You've got a friend.
C-FAX 1070

Victoria Times

SUPER SELECTION OF 1976 FORD PICKUPS and VANS
peter pollen ford

92nd YEAR, No. 264 ★★ VICTORIA, B.C., WEDNESDAY, APRIL 21, 1976 15 CENTS DAILY, 30 CENTS SATURDAY

20,000 Students Idle In Up-Island Strikes

By LIZ HUGHES
Times Staff

More than 80 schools from Duncan to Nanaimo were closed today by two separate strikes which halted classes for almost 20,000 students.

Janitors, bus drivers and custodians, represented by the International Woodworkers of America in the Duncan school district set up picket lines around the district's 38 schools this morning, closing facilities completely until at least Friday.

In Nanaimo, striking non-teaching school board employees posted pickets around the schools today for the first time since their strike began April 5.

Virtually all of the district's 660 teachers respected the picket lines, leaving students and school board supervisory personnel in "utter confusion," a board spokesman said.

Until today, the Nanaimo area's 43 schools had been open for students to pick up and hand in assignments to teachers, although classes were cancelled.

Joy Leach, a spokesman for the 228 members of the school board local of the Canadian Union of Public Employees, said the school pickets were posted this morning to protest the employer's "stalling tactics."

She said the local appreciated the "tremendous support" of the teachers.

The picket lines were respected by nearly all of the 660 teachers affected by the dispute.

A spokesman for Nanaimo District Teachers Association said only a few teachers had crossed picket lines this morning. Most of the rest attended "in-service sessions" at four designated meeting places.

They were to discuss their position and later today were expected to continue in groups to work on professional development.

The same procedure was likely to be taken again Thursday, the spokesman said.

James Thorpe, Nanaimo school board treasurer, said today no further negotiation meetings are scheduled although "management is ready and willing at any time."

He said negotiations are now in the mediation stage and the next meeting is at the call of mediator Clark Gilmour. It is not at the call of management, "something the union chooses to ignore," Thorpe said.

He said most schools were in a state of confusion because of the picket's appearance early this morning.

In Duncan, teachers have received permission from the IWA to cross picket lines and go to the schools.

Teachers are required to report for work even though the schools are closed until Friday. A board spokesman said the schools will be open for one hour on Friday.

The CUPE local in the Duncan area schools, representing clerical staff, is respecting the picket lines.

IWA president Roger Stanyer said today no negotiations are scheduled.

The union is asking for an increase to $6.50 an hour on the minimum rate of $5.65 an hour. The board has offered $6.10 an hour.

FARMER SHOT

SALISBURY (Reuter) — Black nationalist guerrillas shot and wounded a white farmer Wednesday in Rhodesia's southeast border region, where three South African tourists were killed in an ambush Sunday. Informed sources said the farmer was wounded in the shoulder as he was driving between farms in the Nuanetsi district.

Welfare Checkups

VANCOUVER (CP)— Human Resources Minister Bill Vander Zalm said Tuesday he has set up the first of several two-person audit teams to check whether welfare workers around British Columbia are following his orders.

The teams will travel around the province dropping in at regional welfare offices, without announcement, said Vander Zalm. They will also check on anyone receiving a departmental grant.

The minister said the teams will check whether policy directives from Victoria are being followed as well as office procedures.

"It's not a spy organization," he said. "It's all out in the open and above board. But, on the other hand, they will be charged with finding out where things are going well and not going well and reporting to the deputy or to me."

He said the department's regional directors around the province have been informed of the plan and support it. Staff may or may not be aware of it, he added.

The first team was set up about three weeks ago and is making a familiarization tour of the province.

Two others will be established soon with more to follow as need dictates, Vander Zalm said.

He said regional directors send reports to Victoria but agreed they can have vested interests.

"If you or I were a regional director and not doing a good job we wouldn't want it to be generally known," he said.

The two team members will be able to check files, look at what staff is doing, or stand at the counter and listen to people, Vander Zalm said.

Former NDP minister Norman Levi called it a "highly insulting" attack on social workers within the department.

"Not only are they spying on recipients, they are now spying on staff," he said.

He said it was shocking the new administration had been able to turn the clock back so quickly to the time of the former Social Credit government when the civil service and especially the human resources department was filled with fear.

COUNCIL BACKTRACKS ON SIDEWALK BISTROS

By PAUL MOSS
Times Staff

Sidewalk cafeterias will be allowed on the Government Street Mall after all, Victoria city council indicated Tuesday.

But before individual applications are considered the city will develop an over-all policy to regulate this type of activity.

Tuesday's brief discussion by council in caucus appeared to be a complete reversal of opinion on the part of several aldermen, members of the roads committee who last week recommended rejection of a restaurant's request to serve refreshments at outdoor tables on the mall.

At that time most committee members felt that granting the application would set an unfortunate precedent for other mall-fronting businesses to extend their trade on to the sidewalk, resulting in a cluttered-up appearance.

Nothing was said about the particular request from Brand's Restaurant, 1009 Government, being unsuitable, or about establishing a general policy. The recommendation was for straight rejection, period.

But on Tuesday Ald. Bob Ellis reopened discussion by saying he believed Brand's proposal was turned down "not on principle," but because of the individual circumstances.

"I have had a number of representations made to me that sidewalk cafes would be a good idea, and I would like to see a formalized policy on this," he said.

Ald. Alf Hood, one of the most outspoken opponents of the plan last week, said Ald. Bob Wright was in the process of drawing up guidelines for various activites on the mall, including the aspect of outdoor restaurants.

Wright told council that in due course he would bring forward his recommendations, including "the type of thing Brand's want to have."

"We want to be sure our homework is done properly so we can be proud of what is going in there, rather than end up with a hotch-potch," he added.

Wright said that in an informal luncheon discussion following last week's committee meeting, several aldermen agreed that "some activity on the mall was a good idea."

A SPRING BONNET isn't just another hat, it's something to set you dreaming when you're five years old. Lana Kolisnyk, who will break lots of hearts with that pensive look about 10 years from now, gives the matter careful thought in a downtown dress shop. She's the daughter of Mr. and Mrs. Michael Kolisnyk of 2853 Millstream. (Bill Halkett photo)

Giguere, Campbell Conspiracy Charges

Times News Services

OTTAWA — The Sky Shops case exploded Tuesday night as charges were sworn here against Liberal Senator Louis Giguere, National Hockey League President Clarence Campbell and three other men.

The charges involve conspiracy to give and receive a benefit and with conferring a benefit on an official of the government.

The RCMP swore informations against the five before a justice of the peace here Tuesday night.

Besides Campbell and the senator, the three former Sky Shops officers referred to in the informations are chairman Louis Lapointe, Montreal; vice-president Gordon G. Brown, Freeport, Bahamas; and treasurer James Lavery of Toronto.

The charges cap a year-long police investigation into alleged "influence peddling" in the 1972 renewal of Sky Shops Export Ltd.'s leases to operate duty free shops at two major Quebec airports.

RCMP said all five were expected to appear for arraignment on the charges later this week and it was unlikely the arrest warrants would have to be served.

The charges each carry a penalty of up to five years in prison.

The documents allege that Campbell and three other former officers of Sky Shops Export Ltd. gave the senator $95,000 in 1972 to gain a lease extension to 1980 for the company's duty-free shop at Dorval Airport.

Named in the information sworn before a justice of the peace but not charged was Carmel Carriere, who was executive assistant to Jean Marchand in 1972 when the federal transport department reversed itself and granted the lease extension. Until then, department officials had told

See GIGUERE Page 2

FINK-OF-THE-YEAR TO GET AN AWARD

OTTAWA (FP) — There was the "Blue Max" awarded for bravery to members of the German Air Force in the First World War.

Then came the "Max" named after former federal Auditor-General Maxwell Henderson, awarded to public servants who came up with the worst example of government extravagance and waste.

Now there is the "Pink Max" dreamed up by New Democrat Max Saltsman.

The "Pink Max" is to be awarded to those who fink on their employers in the private sector with horror stories of waste and extravagance in private business.

"Big business can match big government any day when it comes to waste and extravagance," he contends.

"We want employees to snitch on their employers, to steal documents and bring the waste to our attention. We want to stamp out waste wherever it exists and it exists in the private sector as much as in the public sector. And like the other Max we won't need facts," he said.

Ferries Talks To Be Stormy

B.C. Ferries management and negotiators for the 2,500-member union were meeting in Victoria today for what promised to be a stormy negotiation session.

Ferry service general manager Charles Gallagher said Tuesday 450 jobs in the dining rooms of the ferry fleet will be eliminated in May or June when three new ferries join the service.

The ferry workers component of the B.C. Government Employees Union have countered with an offer to buy the fleet for $1.

Management and the union are meeting today in an attempt to work out what will happen to the 450 people when the jobs are eliminated.

Transport Minister Jack Davis said he was aware of the impending layoffs but the issue was for discussion between union and management.

The minister said people working on the ferries are paid a "fantastic" rate, averaging about $15,000 a year.

"Naturally management would prefer spending money on more workers instead of on overtime and fewer workers," Davis said.

WEATHER
Tonight: Showers
Thursday: Sunny

THE MONSTER NEXT DOOR

Construction of the Trident nuclear submarine base in nearby Bangor, Washington, is a matter of concern to some Victorians.

But what is the base itself like and what do people who will live next door to what has been described as a Nuclear Monster feel about it?

Times columnist Max Low takes a look at the Trident site today on Page 13, in the first of two articles.

WORDPLAY

Send your own WORDPLAY, care of this newspaper.

BOOKIES ROBBED

Times News Services

MELBOURNE — Six machine gun-carrying bandits held up Melbourne's bookmaking headquarters today, stealing up to $5 million in the biggest robbery in Australian history.

The masked raiders burst into the Victoria Turf Club about noon and, moving with split-second timing, methodically stripped 118 bookies of their receipts from three days of racing during Easter weekend.

A police spokesman said the robbers cleaned out at least $1.7 million in track receipts and may have gotten as much as $5 million when a final accounting is completed. Either amount would make the robbery the largest in Australian history.

Ex-Wildlife Man Pleads Guilty

ASHCROFT (CP) — Howard Paish, a former executive of the British Columbia Wildlife Federation, pleaded guilty in provincial court Tuesday to four charges of violating game regulations.

Paish now is an environmental consultant and operator of a big game hunting and guiding business at Cold Fish Lake on Spatsizi Plateau Wilderness Park, 200 miles north of Smithers.

He pleaded guilty to three charges of transporting moose antlers, caribou antlers and three-quarters of a moose without accompanying species licences.

He also pleaded guilty to making false entries on a report to a conservation officer.

Representing his wife, Sylvia, Paish also pleaded guilty to a charge against her possession of three-quarters of a moose without evidence of sex attached.

NEWS BRIEFS

Wage Rule Appeal

VANCOUVER (CP) — The Retail, Wholesale and Department Store Union said Tuesday it will appeal, in conjunction with British Columbia Sugar Refining Co. Ltd., the decision by the Anti-Inflation Board to roll back proposed terms for settling the lengthy contract dispute at B.C. Sugar.

Time Being Sued

TORONTO (CP) — The Consumers Association of Canada says it is launching a class action suit in Ottawa on behalf of 500,000 subscribers of Time Canada who, the association says, were short-changed by an increase in the magazine's subscription rate to $30 from $18 yearly.

Tot Hangs Self

VANCOUVER (CP) — A four-year-old girl died Monday in her east Vancouver home after she accidentally hanged herself while playing. Police said the child, whose identity was not released, was killed after she became entangled with some curtains in the basement of her home.

Last Baby Dies

NEWCASTLE, England (AP) — The last surviving sextuplet born a week ago to Christine Price died in an oxygen tent today after living for 170 hours. The six babies, three boys and three girls weighing between one pound four ounces and two pounds three ounces, were born two months prematurely.

INDEX

Classified 386-2121
News 382-3131

	Page
Births	44
Classified	44-52
Comics	43
Deaths	52
Entertainment	24, 25
Family	29-33
Finance	8, 9
Sports	14-18

City Taxpayers Face 25% School Hike

By KIT COLLINS
Times Staff

Greater Victoria taxpayers face a "grossly unpleasant" education mill rate increase that could be as high as 25 per cent, school board chairman Bill Ross said today.

School boards across B.C. received budget allotments from the provincial government Tuesday, he said, and although officials are still interpreting the information, speculation is that the mill rate increase will be well above the average of 5.55 mills this year.

The impact could be disastrous for businesses and the elderly, said Ross, and the board will once again begin trimming the $46.8 million budget.

Board superintendent Jake Longmore declined to elaborate until a full analysis has been completed.

But he said there seems to be no rationale for the education department's decisions in each school district.

"We just don't know what it means yet," he said.

"We're trying to follow the various pronouncements from the education department in the last month, but they just don't seem to be rational."

Indications are the board's budget, representing a 20 per cent increase over last year, could mean a rate increase of 10 mills.

Education Minister Pat McGeer repeatedly told boards that increases would have to be trimmed to the federal guidelines, or else the taxpayer would have to pay.

In Saanich, school board chairman Gerry Kristianson said, taxpayers will get a "pleasant surprise," compared to other areas.

He had announced earlier that the board's $9.98 million budget would mean no mill rate increase.

After notification from the education department, however, there would be an increase of 2.11 mills (an extra $20, on a $60,000 home assessed at $10,000.)

"I have no idea what the board will do with it," said Kristianson, adding there is a distinct possibility the budget will be cut.

The board in Victoria has called a meeting for Thursday night to assess the full implications.

The department's announcement that the mill rate will increase an average of 5.55 mills is slightly lower than predicted.

Earlier it was announced the average increase would be about seven mills, a rise of 16 per cent.

Now the average will be 46.53 mills, an increase of 13.5 per cent over the 1975 figure of 40.98 mills following reviews of school board budgets.

THE OUTCASTS — *by Ben Wicks*

Top-Level Meet Slated Over Wilkinson Future

Attorney-General Garde Gardom will meet Saanich police chief Bob Peterson and Dr. John Hogarth, chairman of the B.C. Police Commission, to discuss the fate of the Wilkinson Road prison.

"The local (police) board, citizens in the area and council are concerned," Peterson told a press conference today. "It's also of great concern to the police commission of the province."

Peterson said Hogarth had informed him of the meeting with Gardom.

Mayor Ed Lum said government is "having a good look at the institution. A decision has to be made very quickly on what sort of an institution it is going to be."

Lum said no work had been done on the jail since the former NDP government decided it would be phased out.

Peterson said, in spite of the deplorable state of the prison, his department received "great co-operation within their abilities" from the Wilkinson Road staff.

He said he is against having an alarm sounded for prison breaks, as requested by some residents living near the prison.

He said sounding an alarm could panic an escapee into taking a hostage and also could create over-all unrest among the prisoners.

"A low profile is probably a lot better than dealing with it on a high key," Peterson said.

Peterson said his department's shift to the 12-hour patrol system Dec. 1 has not resulted in fatigue as he had originally suspected. The new system, he added, also appears to have cut overtime expenses.

He said the federal solicitor-general's department, at Peterson's request, has ordered a study to assess the effect and benefits to the policemen, their families and the general community.

The study is being made by Dr. Barton Cunningham of the University of Vitoria's business administration department.

The study is nearly complete, Peterson said, and is being based on interviews with men of the department's 60-strong patrol force, their families and Saanich residents. There are 106 men in the department.

He said the study will give the solicitor-general's department information that could help other police forces across the country.

Locally, Saanich, Oak Bay and Esquimalt are all on the 12-hour shift system, only the city of Victoria retained the eight-hour system.

Curfew Clamping West Bank Arabs

Times News Services

JERUSALEM — Israeli troops clamped a curfew on the Arab town of Tulkarm today for the second day in a row as another protest flared against Israel's occupation of Jordan's West Bank.

Mayor Hilmi Hannun predicted the protests will continue as long as Israel keeps its troops on the West Bank and builds Jewish settlements on occupied Arab land.

The curfew was ordered after Arab students scuffled with soldiers and ordered merchants to close their shops for a business strike.

Most of the West Bank was quiet after a day of scattered anti-Israeli riots. "There are many soldiers but very few people in the streets," said a doctor in Nablus, a centre of recent violence. "The people are afraid to go out.

"Yesterday the soldiers welded shut the doors of some striking shops and painted them with red crosses," Dr. Jamal Hayat, a member of the Nablus town council, said in a telephone interview.

"In the last three days I have treated 12 people injured in clashes with the Israelis."

Prime Minister Yitzhak Rabin visited Jewish settlers in the occupied territory Tuesday and promised that they will be there a long time, despite Arab protests.

Rabin visited some of the 16 Jewish communities at strategic points along the Jordan and said none would be given up.

"I see the Jordan as a border vital for Israel's security," Rabin said. "The government set up and is setting up these settlements and it plans to keep them here for a long time."

"No settlement was built in order to be dismantled."

GIGUERE, CAMPBELL CONSPIRACY CHARGES

Continued from Page 1

Sky Shops the lease would come up for competitive bids in 1975.

Marchand was Quebec lieutenant in the federal cabinet in 1972 and Don Jamieson was transport minister.

RCMP examined documents from their files during an investigation by the commercial crime branch that began more than a year ago.

RCMP turned over the files in the case to Montreal prosecutor Joseph Tarasofsky in March, a fact that raised immediate questions Tuesday about why the charges were placed in Ontario rather than Quebec.

Tarasofsky declined comment, but RCMP Insp. John Bentham said in a prepared statement:

"Since the criminal allegations involved locations in both the provinces of Quebec and Ontario, the attorney-general departments of each province were consulted and consistent with the facts of the matter, a decision was made to proceed with the charges in Ontario."

Meanwhile, Elmer MacKay, the Progressive Conservative MP who first raised the matter of Sky Shops in the House of Commons, said he was glad to hear that charges have been laid in connection with the matter.

MacKay, however, reiterated his call for a full judicial inquiry into "how government deals with its friends."

"The matter is before the courts and I don't want to prejudge what's going to happen," he said in an interview from his home in Lorne, N.S.

"But I don't think any police investigation or court action can answer that question fully."

Woman, 83, Beaten

VANCOUVER (CP) — Michael Small, 19, of Vancouver was committed for trial Tuesday on charges of breaking and entering and of assaulting an 83-year-old woman.

He was charged with breaking into the woman's apartment July 6 and breaking her left leg. The woman testified that a man came into the apartment about 5 a.m. through a screened bedroom window.

He grabbed her by the arm, knocked her down, "then he sat on me. He dragged me by the arm to the hallway and sat on my left leg which he broke," the woman testified.

Arson Feared In City Fire

Arson is suspected in a fire which broke out in some paper and packaging material on a loading ramp behind Continental Furniture, 617 Johnson, Tuesday night, a Victoria fire department spokesman said today.

The fire, reported at 11:53 p.m. charred a door and roof and caused an estimated $500 damage.

WHERE ARE YOU NOW? WHERE ARE YOU GOING?

Our day school programs in Secretarial, Accounting, Stenographic, and Clerk-Receptionist Skills will equip you for good jobs. Start any Monday, progress at your own speed. Full or part-time — we tailor our training to suit you. Drop in and see us!

SPROTT-SHAW
COLLEGE OF BUSINESS LTD
"At Sprott-Shaw we mean business"
1012 DOUGLAS STREET, VICTORIA, B.C. V8W 2C3
4-21

Beauty and the feast. Thursdays and Sundays.

What a delicious thought.

Buffet Dinner at The Empress. And it's only $8.75 every Thursday and Sunday.

Banquet tables are laden with one epicurean delight after another. And each is yours to savour in the beautiful surroundings of The Empress Dining Room.

The rest of the week you're invited to taste the tempting dishes from our regular menu. A masterpiece in itself.

No matter which day you choose, the choices are many.

For reservations call 384-8111, local 7705.

And there's free parking for Dining Room guests.

THE EMPRESS
CP Hotels
2-4

the weather

Showers will spread to the west coast of Vancouver Island late today with a few showers expected for the Lower Mainland areas late this evening and overnight. Elsewhere generally sunny skies can be exepected, with increasing clouds and showers to the north coast Thursday evening as a disturbance approaches from the west.

DOMINION PUBLIC WEATHER OFFICE 5 A.M. FORECASTS Valid Until Midnight Thursday

Greater Victoria: A few showers late this evening and over night. Lows tonight near 4. Thursday mainly sunny. Highs near 14.

Lower Mainland, East Vancouver Island: A few showers late this evening and overnight. Lows tonight near 4. Thursday mainly sunny with a few morning cloudy periods. Highs near 13 to 14.

North and West Vancouver Island: Showers with some clearing overnight. Lows tonight 3 to 5. Thursday mainly sunny. Highs 11 to 12.

TEMPERATURES

Yesterday

	Max.	Min.	Precip.
Victoria	10	5	1.3
Normal	13	6	—
One Year ago			
Victoria	9	4	
Across Canada			
Prince Rupert	6	-1	11.7
Prince George	8	3	3.0
Port Hardy	9	1	5.1
Tofino	9	2	2.3
Comox	11	1	—
Vancouver	11	4	—
Kamloops	11	-1	0.3
Cranbrook	9	0	2.0
Puntzi Mt.	6	-9	—
Fort Nelson	13	4	—
Peace River	14	2	1.0
Edmonton	15	1	0.5
Jasper	9	-1	—
Banff	5	0	0.3
Calgary	7	1	1.3
Lethbridge	12	2	—
Medicine Hat	13	0	2.3
Prince Albert	13	0	—
N. Battleford	14	3	trace
Saskatoon	12	3	2.0
Regina	10	1	1.3
Moose Jaw	11	3	3.6
Swift Current	13	-1	0.8
Yorkton	9	1	—
Thompson	3	-1	trace
Winnipeg	8	-2	trace
Brandon	8	-1	trace
The Pas	10	-3	2.3
Thunder Bay	8	-2	—
Kenora	3	-1	0.3
Toronto	18	3	0.5
Ottawa	18	6	—
Montreal	20	6	—
Quebec	17	1	—
Halifax	25	5	—
Charlottetown	17	1	—
Fredericton	21	3	—
St. John's	3	0	0.3
Whitehorse	5	-3	—
Yellowknife	8	1	—
Inuvik	-5	-8	—
Churchill	-1	-7	—
United States			
Seattle	12	4	—
Spokane	13	-1	1.0
Portland	13	4	0.5
S. Francisco	21	8	—
Los Angeles	26	12	—
Honolulu	28	22	—
Las Vegas	28	13	—
Phoenix	31	17	—
Chicago	14	14	1.0
New York	29	15	—
Miami	27	20	—

World Temperatures: Amsterdam 16, 10; Athens 21, 13; Bangkok 36, 29; Beirut 24, 11; Berlin 11, 4; Brussels 21, 10; Buenos Aires 16, 11; Copenhagen 11, 5; Frankfurt 21, 8; Geneva 21, 9; Helsinki 7, 0; Hong Kong 26, 22; Johannesburg 22, 8; Kiev 14, 8; Lisbon 16, 9; London 18, 7; Madrid 17, 5; Moscow 8, -1; Paris 23, 10; Rio 33, 21; Rome 18, 12; Sao Paulo 28, 18; Seoul 25, 8; Singapore 32, 24; Stockholm 10, 2; Taipei 32, 21; Tel Aviv 25, 16; Tokyo 22, 17.

CITY'S WEATHER RECORD

Sunshine, April	129.8 hrs.
Last April	134.9 hrs.
Normal (30 Years)	127.2 hrs.
Sunshine, 1976	433.7 hrs.
Last Year	445.3 hrs.
Normal (30 Years)	452.1 hrs.
Precip. April	36.4 mm
Last April	17.0 mm
Normal (30 years)	22.7 mm
Precip. 1976	332.4 mm
Last Year	268.5 mm
Normal (30 Years)	255.2 mm

Sunrise, Sunset Thursday (Pacific Standard Time)

Sunrise 5:10 Sunset 19:15

TIDES AT VICTORIA HARBOR
(Tides listed are Pacific Standard Time)

	Time H.M.	Ht. Ft.	Time H.M.	Ht. Ft.	Time H.M.	Ht. Ft.	Time H.M.	Ht. Ft.
21	03.30	7.0	08.00	6.8	14.45	3.0	23.35	7.9
22	06.20	6.3	08.15	6.4	15.50	3.6	23.55	7.8
23	06.25	5.7	10.30	6.1	16.45	4.2		
24	00.00	7.7	06.55	5.2	12.00	6.2	17.45	4.8
25	00.20	7.7	07.05	4.6	13.10	6.3	18.15	5.3
26	00.30	7.8	07.30	4.0	14.15	6.5	18.55	5.9

TIDES AT SOOKE

	Time H.M.	Ht. Ft.	Time H.M.	Ht. Ft.	Time H.M.	Ht. Ft.	Time H.M.	Ht. Ft.
21	01.20	6.8	05.40	7.4	14.10	3.0	21.55	7.7
22	03.05	6.4	07.00	6.9	15.05	3.6	22.25	7.9
23	04.30	5.8	08.40	6.5	16.00	4.1	22.50	8.0
24	05.15	5.1	10.20	6.4	17.00	4.5	23.20	8.2
25	06.10	4.5	11.45	6.5	17.35	4.9	23.45	8.3
26	06.40	3.9	12.45	6.7	18.00	5.4		

TIDES AT FULFORD HARBOUR

	Time H.M.	Ht. Ft.	Time H.M.	Ht. Ft.	Time H.M.	Ht. Ft.	Time H.M.	Ht. Ft.
21	06.05	7.3	09.30	7.9	16.20	3.5		
22	00.25	10.4	07.15	6.6	11.00	7.5	17.35	4.3
23	01.10	10.2	08.05	6.0	12.45	7.6	18.35	5.1
24	01.55	10.0	08.40	5.4	14.25	7.9	19.35	5.7
25	02.20	9.7	09.10	4.8	15.15	8.4	20.25	6.3
26	02.40	9.6	09.25	4.3	16.15	8.8	21.05	6.7

The $100 Canadian Olympic Gold Coin ...destined to become one of the most outstanding coins in history... why you should buy yours now

1 The Canadian Olympic Gold Coin is the first $100 face value Olympic coin ever issued.

2 It is the second Olympic gold coin of **any kind** ever issued by a host nation. In 359 B.C. Philip of Macedonia, the father of Alexander the Great, issued the first Olympic coin ever struck in gold. Now the Government of Canada is issuing the second host nation Olympic gold coin in history.

3 In the entire 3,000 year history of the Olympic Games, the Canadian Olympic Gold Coin is the highest denomination Olympic coin ever minted.

4 With a $100 face value, this is also the highest denomination coin ever issued in North America.

5 It will be minted in a limited edition. The quantity of Canadian Olympic Gold Coins to be minted is far fewer than other modern Olympic coin issues except for Helsinki.

6 The Canadian Olympic Gold Coin is minted by the Royal Canadian Mint, internationally acclaimed for its rigidly controlled standards of quality and workmanship. This coin is legal tender and backed by Canada for its full face value.

7 All previous Canadian gold coin issues have increased significantly in value. (See table).

All these facts enhance the value of this unique coin. That's why it could prove to be a solid and timely investment.

This truly remarkable Uncirculated quality Canadian Olympic Gold Coin is being offered in limited quantities at official issue price of $105.00 until June 15th, 1976. Because demand for this coin is expected to exceed supply, purchases of the 14 karat Gold Coin are limited to five (5) coins per customer.

The outstanding investment performance of Canadian gold coins

Canadian gold coins with a face value of $5 and $10 were issued during the years 1912 to 1914 and have increased significantly in value.

Even the most recent Canadian gold coin, the 1967 $20 Centennial gold coin, has shown a significant increase in value in the 9 years since its issue. (See table.) The remarkable appreciation on the three Canadian gold coins may explain why coin investment counsellors often recommend them. Although no assurance can be given that any particular coin will appreciate in value, the $100 Canadian Olympic Gold Coin will certainly interest knowledgeable collectors the world over.

The return on a $100 investment in Canadian gold coins

Coin	Quantity Minted	Return on $100 Investment*
$5 gold Canadian 1912-1914	295,634	$3,200
$10 gold Canadian 1912-1914	364,059	$3,700
$20 — 1967 Centennial gold	337,512	$ 300**

*Based on values of very fine quality coins as published in Coin Stamp Antique News, January 1976.

**Sold only with complete set of Canadian coins at $40.

A work of art in gold

The $100 Canadian Olympic Gold Coin was designed by the renowned Canadian medallic artist, Dora de Pedery-Hunt. The obverse impression of the coin bears the uncrowned effigy of Her Majesty Queen Elizabeth the Second. The reverse side of the coin bears the standing figure of the goddess Athena. Her left hand rests on the shoulder of an athlete.

The ultimate souvenir, the treasured gift

The $100 Canadian Olympic Gold Coin will be cherished for generations as a keepsake and souvenir of the historic days when Canada played host to the world.

A history-making coin in 14 karat Gold

The 14 karat Canadian Olympic Gold Coin is a Brilliant Uncirculated coin. That is, it has a brilliant finish and comes to you in uncirculated condition. Each 14 karat Canadian Olympic Gold Coin weighs 13.337 grams with a fine gold content of 7.7759 grams. The diameter measures 27 mm and the thickness of the coin measures 1.818 mm. "Beaded" markings appear on both sides of the coin.

Actual size

Olympic Coins — 1976
©Copyright 1972 COJO 76

The 14 karat Gold Coin is available at banks and authorized coin dealers at the official issue price of $105. until June 15th, 1976.

Quantities limited.

PRINCESS ANNE TOSSED FROM HORSE

BLANDFORD, England (AP) — Princess Anne's horse fell on her during a riding competition today, briefly knocking her unconscious. She was taken to a hospital, where a preliminary examination showed she suffered a concussion but no broken bones, officials said.

Princess Anne, one of Britain's hopes for an equestrian gold medal at the Montreal Olympics this summer, was riding Candlewick in the Portman horse trials near Blandford when the accident occurred.

A Buckingham Palace spokesman said Anne and the horse fell at the second to last fence of the course and she was unconcisous for only a few moments.

Witnesses said Princess Anne's husband, Capt. Mark Phillips, also riding in the event, went to her aid and was with her when she regained consciousness.

Ambulance attendants rushed on to the track and covered her with blankets until an ambulance arrived to take her to the hospital at nearby Poole.

The Queen was celebrating her 50th birthday at Windsor Castle and was not present at the trials. The 25-year-old princess is fourth in line of succession to the throne.

Fallen Anne examined by husband

Terror Bombers Face Big Blow

The Manchester Guardian

LONDON — What could be the biggest long-term blow to the Provisional Irish Republican Army's bombing campaign, both in England and Northern Ireland, is to fall within the next three weeks.

From then on, according to the manufacturers of the gelignite which has been used exclusively by the Provos, it will be impossible to pass the explosive to them without its origin being traced if it is recovered.

Security forces are hoping that the new system, which the manufacturing company claims is the most advanced in the world, will virtually dry up the Provos' supplies overnight.

Up to now the Provisionals have always used Frangex gelignite, manufactured by the Irish Industrial Explosives Co. in Enfield, in the Irish Republic. The latest example was found last week when 200 pounds of Frangex, in good condition, was discovered in a garage in London.

It is accepted that the Provisional's gelignite is not stolen — extremely difficult both in Ireland and England — but is passed to them by sympathizers in legitimate outlets, who are able to order large amounts for use in such operations as quarrying. They hold back the comparatively small amounts that terrorists need for their bombings.

The lack of success of the Irish authorities in stemming tese leaks has caused mounting pressure from the British government. The answer is now being installed at the factory.

An elaborate coding system will enable each stick of gelignite to be traced to the person it was sold to, together with the date on which it was supplied. Up to now color coding in the Irish Republic has only enabled the authorities to trace the source to one of three different areas.

Sean O'Sullivan, the managing director of IIE, said Tuesday that the new system would be "virtually foolproof. It will be impossible to obscure the origin of the gelignith without destroying it totally," he said.

The only snag in the operation is that gelignite kept in ideal conditions has a shelf life of two to three years. With the company manufacturing 6,000 tons a year, the comparatively small amounts needed by the terrorists could be accumulated before the new system comes into operation.

Canadian Satellite On Stream

OTTAWA (CP) — The country's new $60-million super-satellite reached full power output shortly after midnight as space scientists in Canada and the United States prepared to begin two years of advance communications technology experiments.

Controllers at the communications department space centre here said complex technical experiments by the department's communications research centre will begin Thursday.

Canadian and U.S. organizations are to conduct experiments with the satellite on alternate days during the next two years.

The satellite, the most powerful ever built, was constructed in Canada but launched by the U.S. National Aeronautic and Space Administration in Florida last January.

The solar-powered satellite, in stationary orbit 22,300 miles above the earth, is capable of relaying television, radio, telephone and other electronic signals and from small portable ground stations in remote areas.

Police Strike: Teens Dragging

Times News Services

FREDERICTON — Downtown Queen Street became a full-fledged drag strip Tuesday night, with traffic lights used to signal the start of races and a crowd estimated at up to 1,000 on hand.

"They're changing their racing tires on the main street," one member of Fredericton's striking 77-member police force said.

The racing came to an abrupt halt after two cars collided at an intersection.

Both cars were heavily damaged, but injuries were minor.

Young people watching the races were drinking beer and smoking marijuana openly in front of city hall.

Some beer bottles were smashed on sidewalks, but little serious vandalism was evident.

Several shop owners in this normally-quiet university city and provincial capital of 45,000 had ring-side seats for the races.

They stayed late to protect their stores from vandalism — mostly broken windows — which occurred after the strike started at midnight Monday night.

"Up on Queen Street, there's a lot of people just wandering around watching the races," Chris Sherwood, son of shopowner Allan Sherwood, said when interviewed by telephone at his father's music store.

Meanwhile, no strike date had been set by the 117-member Moncton police force which voted 114-2 Tuesday to go on strike.

Moncton has twice the population of Fredericton.

At issue in both cities is money.

The police want parity with $15,300-a-year rates paid to first-class constables in Saint John, compared with about $11,000 paid here and in Moncton.

LOCAL and LONG DISTANCE MOVING
RELIABLE TRANSFER OF VICTORIA LTD.
Member of United Van Lines
388-6466 4-11

BLOOD DRIVE

A campaign for blood in Greater Victoria this week got away to a slow start Tuesday with just 160 donors turning out. Today's clinic, again at Red Cross House, 1046 Fort, is from 2:30 to 8 p.m. Target for the two clinics is 400 donors, a spokesman said. The clinic Thursday is at HMC Dockyard gym.

capital scene

Saanich Peninsula residents wanting information on future recreational programs are invited to a public meeting at 7.30 tonight at Brentwood Community Hall. The Peninsula Recreational Commission will answer questions and opinions from residents are sought.

Scottish Country Dance Group dance Saturday, April 24, 1442 Monterey Ave.

Salute to the Outdoors, of Film and Music Showcase, will be shown tonight at 8, Public Library, Yates St.

Amateur Bridge Players every Wednesday, Esquimalt Rec Centre and every Friday, Cedar Hill Community Centre at 8 p.m.

Canadin Diabetic Association, Victoria and District Branch Thursday, April 22, 8 p.m., auditorium of the Nurses' Residence, Victoria General Hospital.

Bastion Theatre Guild will cut children's silhouettes and hold a white elephant and bake sale Friday, April 23, Hillside Mall.

EATON'S
For the Hard of Hearing
Unitron hearing aids can help nerve deafness and understanding. We supply batteries at no charge for the life of the Unitron rechargeable Hearing Aid at Eaton's.
Fourth Floor 382-7141

OXFORD FOODS
271 COOK STREET
Open Daily 9-9; Sunday 10-7
Wed., April 21st to Sat., April 24th
We Reserve the Right to Limit Quantities

BLUE BONNET MARGARINE	3-lb. pkt.	1.39
M.J.B. INSTANT COFFEE	10-oz. Jar	2.19
ROBIN HOOD FLOUR	20-lb. Bag	2.49
ARMSTRONG CHEESE		20% Off
CITADEL CORNED BEEF	12-oz. Tin	99¢
ALTA. SWEET CREAMED HONEY	2-lb. Ctn.	1.49
CALINDA ALBACORE FLAKED TUNA	6-oz. Tin	59¢
DELMONTE PINE-APPLE	14-oz. Tin	2/79¢
MINUTE MAID ORANGE JUICE	12-oz. Tin	59¢
HUNT'S STEWED TOMATOES	28-oz. Tin	59¢
SMEDLEY'S STEAK & KIDNEY PIE	16-oz. Tin	79¢
TUC CRACKERS	5-oz. Pkt.	2/79¢
PUNCH DETERGENT	2-lb. 10-oz. Box	89¢
WESTERN FAMILY TOILET TISSUE	4 Roll	89¢
RIPE BANANAS	6 lbs.	$1
No. 1 CARROTS	3-lb. Bag	39¢

4-21

STANDARD'S
WAREHOUSE OVERFLOW SALE
3 DAYS ONLY—THURSDAY, FRIDAY, SATURDAY
Thursday, 9:00 to 9:00 p.m.; Friday, 9:00 to 9:00 p.m. Saturday, 9:00 to 5:30 p.m.
VICTORIA'S GREATEST HOME FURNISHING SALE OF THE SEASON STARTS THURSDAY 9 A.M. AT STANDARD FURNITURE, DOWNTOWN 3 DAYS ONLY. ALMOST ALL OUR SPRING MERCHANDISE WILL BE MARKED DOWN FOR EXCEPTIONAL SAVINGS ON ALL YOUR HOME FURNISHING NEEDS.
DON'T MISS THIS FANTASTIC SALE
★ NO EXTRA CHARGE FOR DELIVERY
★ EASY CREDIT TERMS
★ FREE PARKING
★ 8 FLOORS OF EXCITING VALUES
737 YATES ST. Downtown 382-5111
STANDARD FURNITURE

Victoria Times

WEDNESDAY, APRIL 21, 1976

GORDON BELL
Managing Editor

STUART UNDERHILL
Publisher

GEORGE OAKE
Editor

Powerless Parliament

When a federal politician is stuck for issues he can always hark back to the erosion of parliament's prerogatives. It's a favorite with Conservatives stretching from John Diefenbaker to Joe Clark, the latest person to say in stentorian tones that we have abandoned the system of responsible government.

Casting his personal sticks on the ever-smoldering fire, the Conservative leader says parliamentary committees should be given independent powers to initiate investigations of their own, borrowing from the American system.

This axe has been ground verbally so often, it is difficult to ascertain whether the grinder is proposing serious reform or simply whetting his mouth. But Clark has a point, despite his lack of power to effect needed changes. The arrogance of orders-in-council or cabinet decisions without the benefit of legislative scrutiny is a hallmark of Canadian governments. Perhaps the most famous order-in-council of recent years swept away our civil rights at four a.m. on an October morning in 1970. Something was mumbled about an "apprehended insurrection" at the time and parliament went along by giving the government decision a large majority, after the fact, as it were. This dead dog act over the War Measures Act is enough to cast doubts on fresh finger wagging from the opposition.

Clark's fulminations are of course concerned with the prime minister's penchant for quiet talks with RCMP commissioners whenever his ministers are approached by the police. The prime minister emerges from these meetings and assures us that the universe is unfolding as it should. Ever discreet RCMP commissioners say nothing. The public is left in a quandary as the mini-scandals involving the Sky Shops affair and janitorial services simmer somewhere out of public view, Clark is quite right to raise the issue again, though. The trouble is he will get little support from government benches. Independent parliamentary committees that would investigate these and other issues could certainly give the public a better chance to find out what is going on in its government.

An entrenched administration where civil servants are on record as being opposed to a proposed freedom of information act, where no conflict of interest rules regulate mandarins, where senators hold scads of corporate directorships and debate laws directly affecting those interests, is not the place to hope for reforms.

We shall simply have to wait for Joe Clark's election. Then will be time enough to see if he makes good on his opposition concerns. Meanwhile, the universe will unfold as the Trudeau administration sees fit.

". . . stick 'em up! . . ."

Vegetable, Animal or . . .

The pace at which artificial foods are being invented is accelerating. For much of this century, margarine was about the only thing people ate that wasn't produced by something that moved or grew. Then came fake orange juice about 15 years ago which American astronauts popularized. Today there are chocolate bars with no chocolate, whipped cream made from petroleum and egg stand-ins that heard nary a henhouse cackle to go with the bacon and sausages that consist of textured and flavored soya bean threads.

Now the Russians report manufacturing artificial caviar "which tastes just like the real thing," according to news reports. You bet. It's made from milk by-products, fish fats, oils, salt and water. Just dandy with scrambled sham eggs and phony melba toast.

All it requires is an artificial champagne made from tap water and powdered additives just like a better-known drink for children.

To coin an old Russian curse, may your grandmother be marooned on a desert isle with nothing but a case of yak margarine and melba toast made from recycled newspapers.

Save the Marguerite (II)

Was it only a year ago the community was in a dither over the CPR's announcement that it was going to scrap the Princess Marguerite? Was it only a year ago that this newspaper wrote an editorial with the same headline as above?

We thought the Marguerite's usefulness to Victoria's economy was demonstrated beyond doubt. Both the former and present provincial governments had promised to keep her running. The controversy over whether she actually makes or loses money should be laid to rest. Would there be several groups waiting with cheque books in hand to purchase a money-losing boat?

If the government is serious about selling the Marguerite, it should work fast because her season starts in a month. If it is just encouraging speculation to cool down union demands for wage parity with B.C. Ferries, it's also scaring the heck out of the rest of us.

Someone, please, save the Marguerite. Again.

RICHARD GWYN

No Clark-o-mania With Joe

OTTAWA — The difference between Joe Clark and most political leaders that's the easiest to spot is his youth. He's 36, going on 37. A too-large head on a too-long neck accentuates his appearance of boyish vulnerability. So does a chin that doesn't jut out far enough, with a cleft that isn't deep enough to give him that reassuring leader-whose-hour-has-come look.

During a two-day swing through the Atlantic provinces, Clark showed also that he is different in at least two other ways with more substance to them that Canadians are going to become familiar with as he carries out his plan to go into the country, away from Ottawa and the House of Commons, for about three days of every week.

Clark creates no space around himself. Nor does he want to. "I want to stay in touch with High River, "he told me in an interview, referring to the small, slow and quite beautiful Alberta town where he grew up. He knows nothing, or as little as do most Canadians, about wines and gourmet food, and hasn't the slightest interest in learning about them. He wears suits now instead of a sports jacket, but with belts and in creative colour combinations, like a bright red tie with a navy blue suit.

Not a Swinger

As one way to stay in touch, Clark plans to develop, much as did U.S. President Franklin Roosevelt, a network of individuals outside of politics who he can call and can assemble, perhaps a half-dozen times a year, for a day's brainstorming about public opinion and issues.

On a public platform Clark can come across as 36 going on 66. His speeches are freighted with leaden phrases like, "we must decide how to utilize the levers of monetary and fiscal policy at the macro level." He emphasizes points with a stiff-palmed karate chop of his left hand.

Away from the spotlight, Clark shines. He has a quick, easy wit at his won expense. After the leadership convention, he comments, the Toronto Star ran a banner headline: "Joe Who?" If people still don't know his name, says Clark, "I'll be glad to be known as Mr. Maureen McTeer."

He is open. People sense it, and open up to him. In St. John's airport, a group of Quebec students spot him. "On dit qu'il parle francais," one says to his friends. As Clark walks by they go up to him, tentatively begin in French, and when he responds, chat delightedly.

Clark's second outstanding quality is an extraordinary understanding of the political process and of the nature of government which, to match in someone who has only just become opposition leader, you might have to go all the way back to Mackenzie King.

He plans to "wind down" PetroCanada, the government's new energy corporation, for example. It's his reason for this policy that is revealing.

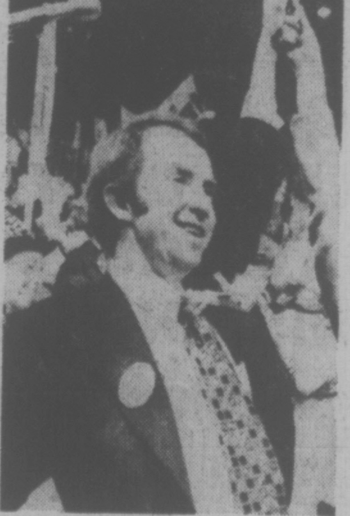

JOE CLARK
. . . Mr. Maureen McTeer?

"When you have a crown corporation competing with private companies the government is likely to bias its regulation of that industry in favour of its own creation."

Clark is not particularly worried in another example about an election platform. Instead, he intends to work on, "specific programs, and people to carry them out, when we take office." His reasoning is that "governments that aren't prepared for office quickly become captives of the bureaucracy."

Aside from his experience, as a political organizer, a backroom aide and then an MP, Clark comes by his understanding of politics and of government by his ability to stand outside events, including those in which he is personally involved, and to analyze them dispassionately.

"There will never be a Clark-o-mania," he says. "Some of the aura comes from the office, but that I lack personal magnetism is a reality I accept. Therefore I will have to build upon a team."

But isn't this, because of television, the age of the leader?

"That's the conventional wisdom, and in part it's true. But we're going to win the election by regions and by sectors, and for that you need a team of people who can to some degree stand on their own."

To develop that team Clark has moved carefully since his victory to build upon the greatest single accomplishment of the Conservative leadership convention, which was to have created the appearance, and to a considerable degree the substance, of a unified party.

Openness, Pragmatism

Clark's shuffle of his "shadow cabinet" was less dramatic than some expected from a new leader. Yet he neatly promoted the careers of two leadership rivals who might otherwise have grown restive — Quebecker Claude Wagner and fellow Albertan Jack Horner. After the Easter break, Clark will complete the renewal process by shifting half a dozen veterans from the front-bench to the back rows.

Clark raises no great expectations from his audiences. His pitch instead is openness and a pragmatic understanding of how our political system really works. That formula may just match exactly the mood of a public that itself no longer has great expectations about what government can do.

The formula has been used twice recently, and it has succeeded twice. It brought victory to Socred Bill Bennett unflashy but exuding managerial competence, over the charismatic but erratic former British Columbia Premier Dave Barrett. It brought victory also at the February Conservative convention to Clark, the candidate that people even after he had won still were calling "Joe Who?"

letters

Clarification

As a member of the Alma Mater Society and spokesman for the students here at the University of Victoria, I have been requested to make a public written retraction of some misstatements that appeared in an article Student Fed Vote Challenge dated April 1. First of all, I can't possibly see how I can retract something I didn't say or wasn't quoted as saying, nor was your newspaper or reporter at fault, but I would like to clarify this issue for those that feel it is necessary.

The article was basically about the results of a referendum run March 23, asking students if they were in favor of joining BCSF (British Columbia Students' Federation) and being assessed a $1 fee each for that purpose. The article went on to say that I felt some displeasure at the outcome in view of various facts. I have outlined some of them very briefly below:

1) That over $40 of student money was spent in promoting joining BCSF and nothing was spent on pointing out the pitfalls of such an organization and the real failures of past ones.

2) That a similar referendum failed under the guidelines of the University of B.C. AMS constitution a week prior to our referendum, and yet this information was not publicly divulged to the UVic students so that they could vote more wisely on the issue.

3) That less than 10 per cent of UVic students voted.

4) That only 52.5 per cent of those 10 per cent who voted, were in favor of joining.

If the BCSF is supposed to represent all post-secondary students and the largest population of 23,000 of UBC isn't going to join, how can it be representative?

I would at this point like to remind everyone that a referendum is more of a public opinion poll and not a binding resolution. Certainly half of 10 per cent cannot be looked upon as a mandate to join the BCSF. In fact, at this very moment a petition is being circulated around the university to ask council to reconsider the results and that the issue of joining be put to the students again in September and that it be more properly handled.

The retraction, if needed at all, is in regards the statement: "A $400 budget was earmarked for advertising the referendum." The fact is that $400 was earmarked for the BCSF, (to send delegates to conferences, inform students of BCSF activities, buy their newspapers). There is still money left in that account, so perhaps another referendum may be forthcoming.

In any event, let me apologize to those offended and misled. I hope I haven't made an issue out of all this confusion or vice versa. — J. Alistair Palmer, President Alma Mater Society, University of Victoria.

Vets Mistreated

I am writing this in protest of the treatment some of the veterans are getting in the ex-memorial hospital for veterans which was taken over by Royal Jubilee Hospital last year.

I was wandering through the ward yesterday morning while waiting to get treatment at the out-patient section.

I heard one patient call urgently for a bed pan four times and in the end had to go in the bed.

Now, why is it that the hospital is cutting down on staff so much that the poor veterans have to suffer? It is not the staff's fault, as they can not look after everybody at once. It's just that there are not enough staff.

What's wrong? Is the provincial government that hard up? Where is the $180 million it got back from ICBC?

After those veterans lost their health to protect Canada, that is all the thanks they get. — Another Disgruntled Vet.

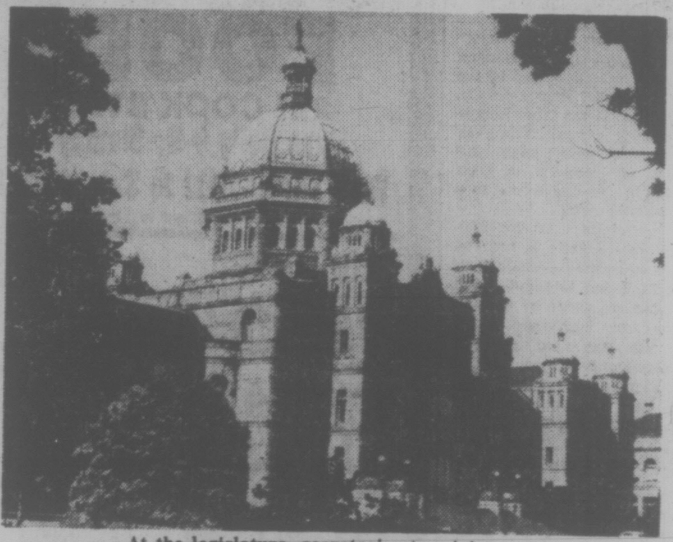

At the legislature, secretaries to ministers are feuding over the "Laukfiles."

Cabinet Secretaries

As a cabinet minister's secretary during the last and this administration, I have resisted any temptation to comment on recent events reported in the press, because as my colleagues in government well know, we do have an unusual job and often are placed in unusual circumstances. However, after reading Mrs. Huggan's letter (April 14) to the editor, questioning Mrs. Surjit Olaizola's character, I can remain silent no longer.

I can find no instance of Mrs. Olaizola insulting my integrity, or indeed demeaning her own. Each and every cabinet minister's secretary in this administration, and in any past, has a unique position. We have no job description because we are personal aides, so to speak, doing whatever possible to lighten the load carried by the ministers. We are order-in-council appointments, not public servants, holding our position at the pleasure of the minister. I cannot speak for Mrs. Huggan's ability or terms of employment with Mr. Williams, the former minister of lands, forests and water resources, but I can state that my job has required me to do a variety of assignments and driving a truck would not, in my opinion, be considered unusual.

Mrs. Olaizola stated her disagreement with the orders given — a common practice for secretaries. If, however, one's boss does not agree with the argument, the secretary is bound to carry out his orders. I am certain there is not a secretary in government who hasn't at one time or another disagreed with her superiors and stated so. As for the suggestion by Mrs. Huggan that the former minister was not in a position to give her orders, may I respectfully remind her that the executive council of the former government did not tender its resignation until the morning of Dec. 22, 1975.

If "jeopardizing" one's future in government were the criterion for a cabinet secretary making a decision to carry out her boss' orders, then I suggest her priorities are questionable.

When I was appointed to this position, I was aware of the nature, confidentiality and insecurity that are an inherent part of being a cabinet minister's secretary. No one has ever advised me (or I suspect any other secretary) that we must lie if asked a question. That is not a breach of trust. A cabinet secretary's loyalty must always be to the executive council, not to self-serving survival.

Mrs. Olaizola has not breached the confidentiality of her position and I do not wish to be lumped along with Mrs. Huggan's "insulted secretaries." — Mrs. Patti Ballard, 4568 Montford Crescent.

Tunnel Vision

With a few more tunnel-visioned guardians of our electoral process, the likes of whom are continually complaining about the Vancouver East byelection, we will soon be able to lay democracy to rest in B.C.

I would point out to all these geniuses that despite his loss, Dave Barrett polled more votes in the December election than any other candidate except four — Messrs. Davidson, McClelland, Kerster and Nielsen.

Barrett collected about 18,000 votes and lost his seat. Consider the heroic feat of the "Little Chief" Frank Calder who swept back into his seat with about 900 votes, or roughly five per cent of the votes Barrett polled in losing.

To all you who have the feeling that the "will of the public" has been defied, and want a worthy cause to champion, the word is redistribution.

Social Credit received about 50 per cent of the vote and have over a 2-1 majority in the legislature while the NDP garnered roughly 40 per cent for about 30 per cent of the seats.

I am not crying about the Socred victory. After all the NDP slipped in 1972 on 39 per cent of the vote.

We do not require a return to the single transferrable vote that allowed Social Credit to assume power in 1952 but we badly need redistribution to fetch a semblance of democracy to this province.

Who knows? Someday we may elect a truly majority government.— K. G. Ulsale, Burnaby, B.C.

Credibility

Surely those who watch the day by day deterioration of B.C. under the new Socred government will be brought up short by the latest gimmick with ICBC's $181 million!

People with any astuteness could see that all these Socred election figures were just so much political hogwash and now the proof of this is down in black and white before us.

Like all the other nonsense in the name of "business administration" their ICBC figures turn out to have been a flat-faced lie like almost all the promises and figures conjured up to scare the people into putting B.C. back into the promoters and rip-off artists hands!

Hopefully even diehard Socreds can read figures. Praise God, NEVER AGAIN! — P. Simpson, 2536 Forbes Street.

VICTORIA TIMES, established 1884 is published every afternoon except Sunday by the Times Publishers, Limited, 2621 Douglas Street, Victoria, B.C. Second class mail registration No. 0625. All undelivered copies and notices of change of address to be sent to the above address. The Canadian Press is exclusively entitled to reprint the local news published herein.

Russians Rip Off State for Billions of Rubles

By CHRISTOPHER S. WREN

MOSCOW — In the Caucasian republic of Azerbaijan, a ring of 64 farm and canning factory employees swindled the government out of nine million rubles — ($12 million) by selling it nonexistent vegetables.

In the Baltic republic of Lithuania, over $1 million worth of fashionable fabric was diverted from a textile factory for bootleg resale in Georgia, 1,800 miles away. The investigation of the crime extended to six Soviet cities.

In a Russian city, truck drivers qualified for bonuses by reporting that they had removed two million tons of snow, a quantity that could have fallen only over 20 years.

These cases, reported in the press over recent months, are all part of the Soviet Union's most persistent crime problem. Overall statistics are kept secret, but some Russians believe the economic cheating of the Soviet state by its citizens may run into billions of rubles a year.

At the party congress last month, Leonid Brezhnev underscored the Kremlin's concern by calling for updated economic legislation that would in part "be more effective in countering cases of defrauding the state, doctoring of accounts, theft of socialist property" and similar offences.

Moscow has been hampered from waging a more open campaign because crime, by Soviet definition, is supposed to be a capitalist phenomenon. There is less violent crime in the Soviet Union than in the West, and the majority of it can be traced to drunkenness, yet economic crime seems to flourish.

There are stories about workers who pocket factory goods for resale outside, farmers who cart home state grain to feed their personal livestock, and bus drivers who carry ticketless passengers for a price. Sometimes the corruption surfaces in high places. Muscovites still recall how the late minister of culture, Yekaterina A. Furtseva, was reprimanded two years ago for having built a $170,000 dacha with state materials.

Tracking down such violators is the full-time job of the O.B. Kh S.S., or Division for the Struggle against Embezzlement of State Property, a branch of the police. Major crimes, including those involving foreign currency or precious metals, are handled by a unit of the KGB, or state security apparatus.

The Soviet Union is probably the only industrialized country that imposes a death penalty for serious economic crimes. Prison sentences ranging up to 15 years — the maximum jail term — are imposed for lesser offences.

* * *

"The penalties are severe but people still take risks because the opportunities are there," said one woman.

The problem is widespread in part because the Soviet government defines as economic crimes some activities that would be quite legal in the West. Private enterprise and middleman activity are lumped as punishable offences along with poaching, forgery and moonshining.

Some Russians contend that state ownership of all production makes pilfering more socially tolerated.

The cumbersome bureaucracy is also vulnerable to embezzlement. A legal study published here last summer reported "widespread" fraud in the Russian Federation, particularly in construction and agriculture. In the Buryat Autonomous Republic alone, report-padding to earn production bonuses in the first half of 1974 jumped four times over that of the previous year.

A year ago, Boris Viktorov, Deputy Minister of Internal Affairs, proposed closing some loopholes that facilitated economic crimes. State allowances for loss or damage were pegged too high, he noted in the newspaper Ekonomicheskaya Gazeta, letting employees skim off the difference undetected. A survey of Moscow refrigerated storerooms found 4.5 tons of poultry and 35 tons of cheese about to be needlessly written off as spoilage.

A variation in standards and prices for some consumer goods enables dishonest managers to substitute inferior products at higher prices, Viktorov noted.

Embezzlement has gone undetected because of a shortage of trained auditors, the deputy minister said. In the Central Asian republic of Kirghizia, a gang operated in one plant for four years. When they had already stolen 12,000 rubles ($16,000), an internal audit turned up only an overpayment of 3 rubles in wages.

But stealing is also reported outside the factory. A letter in Pravda last fall from the industrial city of Penza told of extensive theft of radios, batteries and other parts from new cars being transported by rail, though armed guards ride such trains.

In the service sector, one of the riper targets has been the state gasoline stations. It was disclosed last August that daily gasoline sales in Azerbaijan had officially dwindled to less than a half-pint per car though the numbers of cars kept growing. The rest was hustled on the side.

NEW YORK TIMES

Some Liberal Friends Get Around Guidelines

PEPIN
. . .'facts of life'

LAWSON
. . . in from the farm

By DOUG COLLINS
The Sun

I have some questions for somebody — anybody.

One: why does the anti-inflation board create the appearance that it is mucking around in labor negotiations, which it was not set up to do?

Two: why does the anti-inflation board, in mucking about that way, also create the appearance that it is helping to defeat the very wage and price guidelines it was set up to maintain?

Three: is the anti-inflation board really a cozy little club consisting of Jack Webster, who is a friend of the Teamsters' Ed Lawson; Ed Lawson, who is a friend of Dave Chapman; Dave Chapman, who in addition to being a friend of Ed Lawson is also an old union buddy of his and works for Jean-Luc Pepin, who, as everyone knows, manages the whole AIB mess out of Ottawa, in which place Ed Lawson sometimes roosts as a senator not entirely opposed to the Liberal cause?

You may now pause for breath. But these questions are put because of a strange little play enacted here the other day, which led to a lightning-fast settlement of the Teamsters' strike against the B.C. trucking industry.

The scene opens with Pepin and Chapman, jolly fellows both, appearing on Webster's radio show. Lawson, who was out on his farm watching the cows, and who had 4,500 men on strike, phones in with some wage guideline queries, and Webster suggests that everyone get together for a meeting. (Jack, as is well known, would like to be prime minister, but can't afford to take the job.)

Having got everyone else's agreement, Lawson phoned Irvin Froese, the trucking industry's representative, and by 10 a.m. Friday the assembled functionaries were having the meeting (with the exception of Webster, of course, who was still yacking away on the hotline and planning further coups.)

Until this meeting took place, negotiations were at a standstill. But within hours a deal had been concluded which (according to the Teamsters) gives them a 35-per-cent increase in two years or (according to the employers) 31.5 per cent in two years.

Either way, it is much more than the eight to 12 per cent per year recommended under the guidelines, and by Sunday afternoon the union guys were cluttering up the roads around Burnaby Central school and accepting the terms. By 5 p.m. that day, the first trucks were rolling.

Nothing to it. The old-boy mini-network of Webster, Chapman, Lawson and Pepin can work wonders. Or so it seems. But wait, tiny demons appear on stage.

Was a deal concluded, and if it was, were the Teamsters given special consideration as a result of their special connection with Ottawa?

Perhaps not, but the question must be asked.

Was it a negotiating session or not (and we bear in mind that negotiating is supposed not to be part of the AIB's role).

Lawson was quoted as saying that the union "credited Pepin and regional AIB representative Dave Chapman with playing a major role in the day's negotiations. His (Pepin's) role was to give both sides in concert some direct, first-hand information as to the board's role, its policies and precedents. We were then left to draw our own conclusion. . ."

Lawson admitted that "Pepin's decision to meet directly with the parties was an unusual role for him . . ."

Lawson is out of town, but I put a question to Froese, the employers' man. It went as follows:

"Was it your understanding that agreement was reached as a result of statements made by or information given by the AIB people?"

Answer: "Yes. The AIB helped us to establish new bench marks."

Froese did say that Pepin made it clear that he was not at the meeeting to make decisions. Pepin also said the AIB would not condone any "exorbitant" settlements (like the Teamsters' modest proposal for 25 per cent in one year). Pepin then left and Chapman told the negotiators they had enough knowledge to conclude an agreement.

(We can pause here to wonder about Ed Lawson, who according to one source, said at the meeting that he was wasting a lot of time if his union wouldn't get more than a $2,400 a year limit on increases. The Teamsters, of course, were asking for 25 per cent in one year, yet it seems only yesterday that Ed was proclaiming the virtues of restraint.)

Did Pepin and Chapman engage in negotiations?

Both deny it.

To quote Pepin, whom I phoned:

"We stated the facts of life, gave a review of historical relationship cases (which play a part in the Teamster agreement — Ed.) and told them to gauge themselves accordingly."

Was it a wise thing to go to the meeting at all?

"That's a good question," he replied. "We did it because one of the parties (the Teamsters) thought it might be useful."

Pepin said he accorded no special treatment, and didn't know what the terms of the agreement were. The case would be judged on its merits when it came before the board.

Did that mean the agreement could be rolled back?

"You should tell them to suspend their judgment."

Neither Pepin nor Chapman, he went on, could deliver the board to the Teamsters.

We shall see. If the board agrees to 35 (or 31.5) per cent in this case (historical relationships arguments or no historical relationships arguments), the whole bloody anti-inflation thing is a farce and we can all revert to the original state of anarchy. And get ourselves some Liberal friends.

MAUD'S MENU: A CAUTIONARY TALE

By KATHARINE WHITEHORN
London Observer

Once upon a time there was a poor woman called Maud whose family liked nothing but baked beans on toast.

The doctor said this was deplorable, and that for their health's sake they needed fish and meat, eggs and green vegetables and fruit.

So she set these things in front of them, and they sank at least some of it into their stomachs; and for a while all was well.

Then Maud read an article saying what a greedy waste of the world's resources it was for millions of tons of grain to be taken from the under-developed countries and brought to feed the cattle of the West, just so that we might have beef. She decided she had better lay off the beef, and cheered herself with the thought that chickens, with a much higher conversion rate of the grain they ate, were cheaper anyway; pork, she thought, was all right because pigs can live on scraps.

So for a while they lived high on the hog and the hen. But then she met an impassioned person in the launderette who produced a pamphlet explaining, not only what miserable lives are led by battery hens, but how prone they are to all sorts of diseases unknown to fowls who peck around in the open. So Maud decided she'd better give chicken a miss, since free-range birds were far too expensive; but they ate bacon and eggs, Frosties and top of the milk, cheese and the odd slab of cod.

The children did tend to make more fuss about eating the green vegetables but Maud was able to keep them well supplied with the right vitamins by giving them a lot of fruit pies, fools and blackcurrant syrup, since blackcurrants have anyway more of the right vitamins than cabbage.

Then, unfortunately, she took her children to the dentist. He looked at the moonscape of their little molars and asked accusingly if they'd been eating SUGAR? "They must not have these sticky syrups!" he thundered. "They shouldn't be having sugar at all! Haven't you read Yudkin, and his proofs of the evils of sugar? Stick to a high-fat diet without sugar and your children will grow up with strong, good healthy teeth."

All the better to bite you with, grandma, muttered Maud, but she was a conscientious mother and did as she said — she even put sweeteners in her tea until she read that some kinds of these can cause cancer in mice. She was afraid that the dentist's advice had probably cut out quite a few necessary vitamins, and thought of getting some vitamin pills from the doctor — but then she read that the Health Service was on its knees financially because of the millions and millions of unnecessary pills prescribed annually, so she gave up the idea.

"Ah well," she thought as she went out shopping, "there are still plenty of things: eggs and cheese and vegetables; even if I can't afford cod since the Icelandic trouble I can always manage a bit of rock salmon and chips from the shop" — and then realized with a sickening lurch that if indeed she was, as she suspected, pregnant, she'd better lay off all potatoes, thought by some to be a cause of spina bifida in unborn babies.

She had just put away the shopping when her husband, a stout 44-year-old, crashed through the door holding a newspaper; he was white as a sheet. "Do you realize you're killing me?" he gasped, and showed her the latest report on the connection between heart failure in the middleaged and cholestorol, a substance found particularly in pork, bacon, cheese, butter and egg yolks.

At that point Maud burst into tears and sobbed: "But what are we going to EAT?"

Her husband, somewhat recovered, patted her kindly. "Don't take on so dear," he said. "There's absolutely nothing wrong with baked beans."

Spock's Changed World

By MICHAEL KERNAN
Washington Post

It's not so much that Dr. Benjamin Spock has changed over the last 30 years, it's people's perceptions of him that have changed.

The new edition of his celebrated Baby and Child Care, the book that brought up an entire generation of Americans, is just out. It is the fourth edition of a book already into 29 million copies and its 209th printing. And it is different.

For one thing, there is a full-page dedication to Spock's estranged wife: "To Jane with Gratitude and Love," written just before their 48-year marrage ended. She was virtually a full-time collaborator on the book, testing formulas, checking authorities, typing and improving the manuscript.

Another new feature — the baby is no longer always a "he," nor do the drawings show only white mothers in skirts. There are slacks, blacks and fathers.

"It wasn't my idea to change it," Spock admitted during a brief visit to Washington. "The feminists got after me."

In a special foreword to the new edition, he explains that the main idea was "to eliminate the sexist biases of the sort that help to create and perpetuate discrimination against girls and women."

And finally, there is a new section on the father as parent, bowing to the new insistence on equal responsibilities in a marriage.

"The benefit is lost," he writes of husbands, "if this work is done as a favor to their wives, since that implies that it's really not their work but just an unusual degree of generosity on their part.

"When a father does his share as a matter of course when at home, it does much more than simply lighten his wife's work load and give her companionship in the work that she has had to do alone all day. It shows that he believes this work is crucial for the welfare of the family, that it calls for judgment and skill and that it's his responsibility as much as it is hers when he is at home. This is what sons and daughters need to see in action if they are to grow up without sexist attitudes."

New ideas, new approaches. Has Dr. Spock changed his famous mind?

Not at all, he said. People made the same complaint in 1957, when he added some comments about the need for parental firmness. It was merely a new emphasis to counteract the fad for permissiveness that his book had started.

"Actually, I never was permissive," he said. "It's a misconception I have had to fight for years. It started with the Vietnam war, 22 years after the book came out: Some of these people blamed me for their children's attitudes to the war and the draft. It was essentially a political attack, especially by Spiro Agnew."

There's more to it than that. With the first parents who read his book, he had a distinctly permissive, easy-going reputation. This was a generation raised under the doctrinaire regimes fashionable in the '30s: fixed schedules for everything, not too much holding or rocking, complicated diets and rituals.

No wonder he seemed, to some young mothers of that era, a breath of fresh air, right from his opening line: "You know more than you think you do."

Even then, the feeling was not unanimous. Though nearly everybody agrees that the medical information was most useful, some mothers detected an authoritarian and often patronizing tone.

"The book made me uneasy," one mother said. "He expected mothers to be superhuman, patient and understanding at all times. He made me uneasy and self-conscious. I came away feeling, I'm just a mother — what do I know? He told mothers to be themselves, but when you come down to it, this was all some middle-aged, middle-class man's opinion. You were distanced from your own feelings — you had to look it up in the book."

Spock himself admitted that both his sons "were quite critical of me" as a demanding father who didn't show enough physical affection. That pattern, he said, came from his experience with his own father.

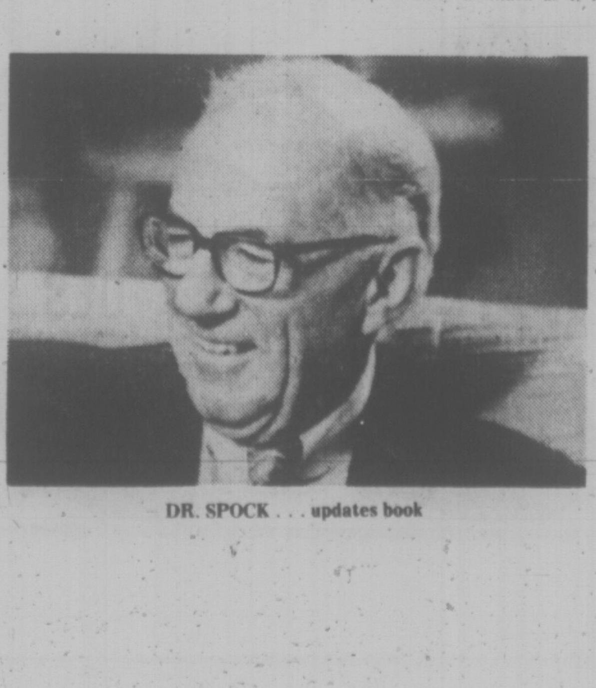

DR. SPOCK . . . updates book

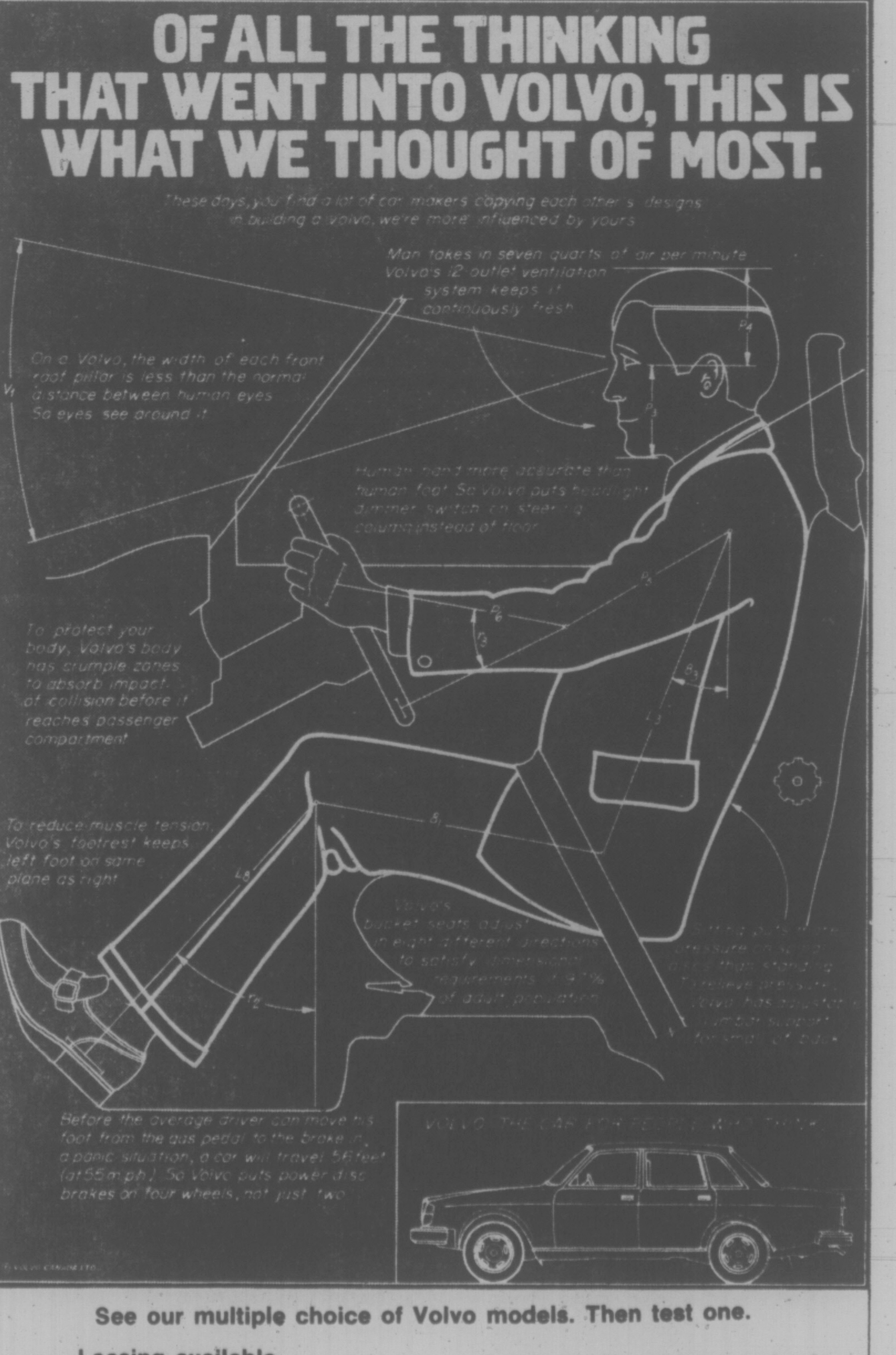

See our multiple choice of Volvo models. Then test one.

Leasing available.
McCallum Motors Ltd.
1101 Yates Street, Victoria.
382-6122
dealer licence number D-00850A

Brian Holley Motors Ltd.
3319 Douglas Street, Victoria.
384-1161
dealer licence D-00983A

Marijuana Bail Review Eyed

Three of the five defence lawyers in a major narcotics case heard in Victoria provincial court Tuesday indicated they may seek higher-court reviews of bail set by Judge Harold Alder.

After six persons were chartged formally with importing marijuana into Canada Wednesday at the Douglas border crossing on the B.C. mainland, Alder ordered two detained in custody, set bail for two more at $20,000 each and released the other two on their own recognizance in the sum of $5,000 each.

The judge refused bail for George Falkner, 50, of Texada Island, and Robert Seinen, 24, of West Vancouver. He ordered surety bail for Gerald Garton, 24, of Surrey, and Steven Tony Spigel, 24, of Vancouver. He released Beth Ann Baker, 24, of Texada Island, and Janny Mermina Seinen, 25, of West Vancouver.

Publication or broadcast of bail-hearing details was prohibited in an order issued by Alder at the request of Vancouver lawyer Edward Seifred, who was appearing for Robert Seinen.

The other lawyers were Pat Good of Vancouver for Janny Seinen, Clifford Watt of Victoria for Garton, Rodney Taylor of Victoria for Spigel and Tom Rafael of Vancouver for Falkner and Baker.

All six facing the joint charge were remanded to Monday when the defence lawyers and prosecutor Gordon Macdonald hope to set dates for a preliminary hearing which one lawyer said might take 10 days.

Officials of the Joint Forces Operation police unit on Vancouver Island gave many details of the case in announcing the arrests last week but publication of this and other background material now is prohibited by the court order.

The police announcement said the case involved seizure of 460 pounds of marijuana, but that figure does not agree with the one given in court during the bail hearing. But the correct figure cannot be published now until the accused are cleared or convicted.

Lawyers for Falkner, Robert Seinen and Spigel indicated they might seek bail reviews in a higher court. One of the visiting lawyers asked about a transcript of Alder's order, which is required for such a review.

IT'S MINI MONTH AT PLIMLEY'S ON YATES
Special $2999
Limited Offer
382-9121
(Dealer Licence 572A)

We don't have long to wait for
National Skippy Dipping Year.

PRIME 55 ACCOUNT

Often copied. But never equalled.

When Westcoast Savings Credit Union created Prime 55, we became the industry leader in providing a comprehensive banking package for people 55 and over. Just check and compare what other financial institutions offer. None can compete with Prime 55.

8¾% INTEREST ON YOUR FREE CHEQUING/SAVINGS ACCOUNT

Conventional chequing accounts earn no interest. While conventional savings accounts allow limited or no cheque writing privileges. Prime 55 pays 8¾% interest, plus you can write all the cheques you wish at no charge. And there are no other service charges. Meanwhile, your interest is paid and compounded monthly.

BONUS INTEREST ON GUARANTEED INVESTMENT CERTIFICATES

Your longer term deposits receive a special bonus when held to maturity. Rates are available on certificates from one year to ten years. Here is an example of the Prime 55 Bonus paid. If you take a regular 5-year deposit, you receive the standard rate of 10% plus an extra ¼% bonus. So you receive a full 10¼% when you hold your investment to maturity. The ¼% bonus applies to all Prime 55 Guaranteed Investment Certificates and Term Deposits. All deposits are withdrawable at anytime, and all deposits are fully guaranteed without limit by the Provincial Credit Union Share and Deposit Guarantee Fund.

ANOTHER INNOVATION . . .

All new 1 year Guaranteed Investment Certificates are withdrawable anytime. **With no interest penalty!**
For example, if you start a new 1 year Guaranteed Investment Certificate, you receive the standard rate of 9½%. However, you may cash in your certificate at **anytime** and still receive 9½%. Therefore, if you cancelled your certificate after 30 days, you would receive 30 days interest at the full 9½% interest rate. If you hold your certificate to maturity, you then receive the Prime 55 Bonus of ¼%, so you earn a full 9¾%. Either way you can't lose.

COMMUNITY AND NON-PROFIT ORGANIZATIONS NOW QUALIFY FOR THE BENEFITS OF PRIME 55

NOW YOU KNOW WHY PRIME 55 IS BETTER THAN MONEY IN THE BANK.

WESTCOAST SAVINGS CREDIT UNION
VICTORIA 239 MENZIES STREET. 386-6355.
OAK BAY 2067 CADBORO BAY ROAD. 595-1432.
ESQUIMALT 522 ADMIRALS ROAD. 382-8215
COLWOOD COLWOOD PLAZA. 478-5534
SOOKE 6689 SOOKE ROAD. 642-5233

CAPITAL SUPER FOODS
50 WEST BURNSIDE
OPEN DAILY 9 to 9
5124 CORDOVA BAY RD.
Cordova Bay Plaza
OPEN MON., TUES., WED., SAT. 9 to 6 THURS., FRI., 9-9. SUN. 11-6
PRICES EFFECTIVE APRIL 22, 23, 24
WE RESERVE THE RIGHT TO LIMIT QUANTITIES
SHOP and SAVE

SUPER SPECIALS!
Breaded VEAL CUTLETS lb. 89¢
Swifts Premium CHICKEN LOAF lb. 99¢
Fletcher's CORNED BEEF lb. 1.49
Canada Grade A Beef RIB STEAK lb. 1.59
Fresh Boneless STEWING BEEF ...... lb. 99¢
Schneider Frozen MEAT PIES Chicken, Beef, Pork, Beefsteak & Kidney 2 4-oz. Pkgs. 59¢

LIBBY'S GIGANTIC SALES!
RED KIDNEY BEANS 3 14-oz. Tins 1.00
TOMATOES Whole, 28 oz. 53¢
Deep-Browned BEANS with Pork in Tomato Sauce 2 14-oz. Tins 79¢
SAUERKRAUT 3 14-oz. Tins 79¢
Fancy FRUIT COCKTAIL 14-oz. ..... 2 for 89¢
Fancy PEACHES Sliced, 14 oz. 2 for 79¢
TOMATO JUICE 48 oz. 63¢
ORANGE JUICE Unsweetened, 48 oz. 69¢
GRAPEFRUIT JUICE Unsweetened, 48 oz. 69¢

Heinz RELISH Hot Dog Hamburger Sweet Green 12 oz. .. 49¢
Heinz SPAGHETTI in Tomato Sauce with Cheese 3 14 oz. 1.00
Aylmer TOMATO and VEGETABLE SOUP 5 10-oz. Tins 1.00
Monarch SNACK CAKE Banana Walnut, Chocolate Chip, Apple & Raisin 13 oz. ea. 65¢
Delsey BATHROOM TISSUE 4 Rolls 99¢
Kraft 1000 ISLAND DRESSING Caloria-Wise, 16 oz. .... 75¢
McColls SALAD DRESSING 32-oz. Jar ... 1.05
ALL TEMPERATURE CHEER DETERGENT 5-lb. King Size .. 2.19
DOWNY Fabric Softener 66-oz. 1.29
GLAD WRAP 200 ft. 79¢
GLAD SANDWICH BAGS 100 Bags 79¢
VINE RED TOMATOES 3 LBS 1.00
OKANAGAN FANCE RED DELICIOUS APPLES 7 LBS 1.00
Local No. 2 GEM POTATOES 10 lbs. 59¢
4-21

She's More Than 'Just A Secretary'

By VICKI BOYLE
Touche Ross and Co.

Management Memo

A vital sector in the composition of any business is the group designated as support staff.

A member of this group who commands increased attention today is the secretary. Why? — because she wants to be more than "just a secretary" and an extension of the typewriter — she wants to be a true assistant.

General discontent among secretaries has brought this problem to light and the situation has been further aggrevated by the growing concern of businessmen over the short supply of efficient clerical people. With so many women going into other fields of employment, something needs to be done to encourage applicants to enter the secretarial field as a rewarding career.

Disenchantment with this type of work can be traced in part to the fact that the term "secretary" is used as a blanket cover for a variety of jobs from the most minor to those demanding high qualifications and a considerable degree of responsibility. It should be kept in mind that the main reason for an executive to have a secretary is for her to assist him by taking the work load from his shoulders. It should be a beneficial two-way street, resulting in a happier secretary and a more efficient executive.

Obviously there are situations where the need for basic typing outweighs that of any other assistance and where the structure or size of the office does not permit any delegation of work. However, recent advances in office equipment have alleviated this problem and the growing use of new word processing machines have permitted routine and time-consuming typing to be kept to a minimum.

Such factors are beginning to play a part in permitting the secretary to fulfill a higher function for her employer and to take full advantage of this situation, he should examine how and where she can be of greatest help to him.

The secretary should get to know her employer's customers or clients. When she proves competent, they will learn to trust her as they do him. The employer's faith and trust in his secretary will be important in achieving this.

Her training in letter, report and speech writing may be better than her employer's. Allow her participation in their preparation. Giving her the main points, suggest that she write a draft. The necessary review of it will be a great deal less time consuming than writing the draft from scratch.

Permit her participation in certain committee meetings.

Keep her informed of what is happening. There could be times when she might attend as a delegate on her own. If she does, give her credit for more than taking notes — her opinion can be valuable.

Allow her to serve as a sounding board for ideas. What better opportunity to iron out wrinkles. If an idea or presentation results, make sure that she is given due credit. Her ability in handling these various functions should be recognized by others.

Often there are cases where a secretary thinks it is a great idea to "get involved" but really does not know what it entails. In such circumstances, put the onus on her. If it truly is something she wants, then she will be able to come up with suggestions that will help. When ideas are presented, listen to them and, if they are feasible, give them a try. Understand that in this new role the secretary is a beginner. Provide her with encouragment and incentive but also instill independence. Treat her as a management trainee for, in fact, that is what she is. If her ideas are not practical make sure she understands why this is so.

It must be realized, however, that there will be limitations according to individual circumstances. If both parties have given it a fair trial and she still does not feel that she has a fulfilling role, encourage her to try another field. The impossible cannot be achieved.

Statistics reveal that the average length of stay for clerical staff is in the neighborhood of six months. It is obvious, therefore, that interest in this career field is diminishing and this will have a disruptive impact on business organization if it continues. One reason for this is that prospective talent is being wasted for lack of incentive. Greatly increased job interest would seem to be the best hope for reversing the situation, but it needs your support. Are you willing to try?

TOTAL INVENTORY SALE

SUITS Reg. up to $275.00 SALE PRICE FROM $74 to $190

ALL SPORT COATS Reduced to $38.88

SLACKS Wool and Wool Blends

All Plain Shades $19.88 All Patterns $12.88

ARROW SHIRT SPECIAL Reg. 11.00 to 24.00 Sale Price 8.88 each or 3 shirts for $19.88

SHOES MEN'S AND YOUNG MEN'S STYLES ALL $19.88

TIES $5.00 to $8.50 NOW $3.88

VIEW STREET LOCATION ONLY

Latest Western Canada Lottery draw brings smiles to thousands of Western Canadians

Schoolbus Driver wins $50,000.00

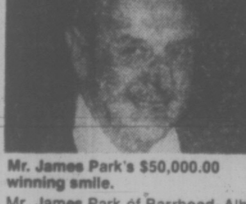

Mr. James Park's $50,000.00 winning smile.

Mr. James Park of Barrhead, Alberta, who drives a school bus, has son Clifford to thank for purchasing his lucky ticket winning $50,000 on the last drawing of the Western Canada Lottery, 'the $3 Western.' The 58 year old father of three, who lives on a small farm with his wife Nora said, "I've no immediate plans as to what I'll do with the money," but he is "sure it'll be put to good use."

Chef wins $25,000.00

Mr. Leslie E. Diehl

Mr. Les Diehl returned home from a vacation to find out he'd won $25,000.00 in the last drawing of the $3 Western Canada Lottery. Mr. Diehl, a 58 year old chef from Medicine Hat, Alberta, said, "I'm so excited, I've never won anything in my life before," and doesn't quite know what he'll do with his dream money.

More Westerners win $25,000.00 each in last draw

Mr. Charles Singh, a Vancouver machinist and father of three, plans to buy a house with his winnings. Mr. Singh and his wife Dahrma who have only been in Canada for seven years are grateful for the nice 'start' their lucky ticket has brought them.

Mr. & Mrs. J. Thompson of Prince George, B.C., bought their winning ticket from the Quesnel Lions Club.

Mr. Clarence Weatherhead, of Burdett, Alberta, who purchased his winning ticket from a coupon on an ad, said that their $25,000.00 prize is a belated 40th wedding anniversary gift for both he and his wife Ethel.

Mr. Bill Shaw of Elkford, aged 27, plans on buying a house for him and his wife Barbara.

Mrs. Daisy Bush wins $250,000

"I've been saving my luck!"

One of the Western Canada Lottery's newest quarter millionaires is a 61 year-old part-time department store clerk who had never won anything before but the odd bingo pot. Mrs. Daisy Bush, a widow and mother of two who lives in Moose Jaw, Saskatchewan, exclaimed, "I'm not lucky as a rule, but I guess it was my turn to win. I'm so happy!" She's not sure yet what she'll do with the money, however, her immediate priorities are "new clothes, perhaps a car, and some of those little things you thought you'd never get or do in your lifetime." Mrs. Bush was one of the thousands of lucky Western Canada Lottery ticket holders who won in the February 11th draw. Next final draw is May 12th.

Victoria Police win $250,000.00

Carol Cluff, left, and Peter Gregory, right, share in the windfall with Victoria City Police Inspector Doug Grant.

Victoria City Police Sergeant Doug "Scotty" Grant, President of the Victoria Police Benevolent Association, was grateful last Christmas when Carol Ann Cluff and Peter Gregory, owners of the Little Gem Grocery Store in Victoria B. C., presented them with a gift ticket on the Western Canada Lottery as their way of saying thanks to the city police. When Grant first learned that that ticket turned out to be one of the two first prizes winning one quarter of a million dollars in the last draw on the $3 Western, he thought that somebody "was pulling a joke" on him. When it was confirmed a while later Grant said, "I then realized just how much money it was we had won." Grant and his executive members still don't have any clear ideas just what might be done with the money until a meeting of the membership is held to make that decision. You can be sure it will go to worthy causes. Carol Anne Cluff and Peter Gregory also shared in the joy because they get $2,500.00 for selling the winning ticket; proving that giving a gift ticket on the Western Canada Lottery really pays off!

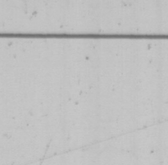

Mrs. Laura Holter, "A dream come true."

"I would have been happy with $25,000.00, but $100,000.00, wow!"

Mrs. Laura Holter, a cook at a local restaurant in Kitimat B.C., who won $100,000.00 in the last $3 Western draw says, "I plan to go back to work as if nothing has changed. But I don't think I'll work quite as hard." Mrs. Holter, a vivacious mother of three and grandmother of four, could hardly believe that good fortune had finally smiled upon her.

British Columbians claim share of prizes

HUNDREDS OF OTHER BRITISH COLUMBIANS WIN

Many hundreds of British Columbians won prizes of $100.00 on the last draw of the $3 Western. Some of the winners are:

Mrs. Eileen Garrison, S. Fred Just, J. M, Gordon, Gloria Hayter, Mrs. N. Schur, Mrs. B. Pearl Baird, Corky Cortusan, Lennore A. Knowles, N. Atkinson, Mrs. L. Geernaert, E. W. Hampz, M. Jenkins, E. J. Botsford, Joe Boivin, Mr. Ted Huisman, R. D. Hing, Gail L. Hendricks, Maureen Werdal, Garry A. Paxton, T. Carnal, Kay Ross, Pat Cairnie, M. K. McKay, L. M. McKinnon, John Leith, George Gravini, Tom Masterman, E. L. Edwards, Stan Kobayashi, A. W. Cannon, Victor Bifano, Sheila Pope, Ted Gottfried, Don Nielsen, Mrs. M. Gardner, G. H. Coutu, Frank H. Mills, Mr. G. N. Westmacott, Barry R. Wingfield, Harold & Mabel Storey, Nasib Lalli, Mark W. Termes, Mr. M. R. Tuohy, Imre J. Klaffl, Mr. & Mrs. J. A. McPhee, T. P. Harkness, Fay Hilsen, Gordon Chaster, Ada Kerns, A. H. Lang, Carol Morency, J. Adams, Jeanne Giasson, John J. Levans, Dar. Dobie, Jose Pacheco, Ken Bunzenmeyer, G. Ranger, Tom Rickson, J. L. Ruckledge, Y. Fuernkranz, Andy Wong, T. Furtmann, Glen Nadeau, T. F. Speet, Peter Mack, Joe Garrier, Lois G. Yeomans, Geo. Kypriou, Donna Zynger, Rae M. Criddle, Ed Ferreira, Pat Robertson, Bruce Carter, Jissie Murray, Walter Gardzilewich, Pat O'Brien, Stan & Marylou Cavanagh, Wayne R. Koftinoff John L. Watson, Colin R. Rerguson, T. Pintasstigo, Jean G. Brossart, Clarence Hagen, Mrs. Bernadette, Glenn Horrex, Florian Godbout, J. J. Johannesen, Mark Angus, Deborah Borton, Arthur Mayse, Bill Gopp, A. K. & V. M. Kingsley, B. M. Rahemtulla, Charles A. McQuarrie, R. Pearson, Joyce V. Graff, Seppo Makinen, Mrs. H. P. Brown, B. M. Rahemtulla, J. R. Todd, Miss Madeline Engart, W. R. Findlay, C. Cathcart, P. V. Miller, Dennis J. Taylor, Antoine Saad, Nora Hawkes, Mrs. A. Gadsby, Mrs. Bell Legg, Wayne Lyle, William John Little, S. Wagner, Mrs. S. R. Willis, Mr. Norman Heppner, Mahedi & Mariam Ladla, Mrs. Florence Gough, Linda Jordan, M. Chris Rigoni, N. J. Hawkes, E. Plank, Louis Spavor, D. Harylock, Glen Grywachesk, Trudy Martinez & Betty Ucik, Barbara Stride, Ian H. Pitfield, E. Lederson, Mrs. F. Francis, H. McBryan, Leo Boisclair, Mrs. J. Marsh, Chris R. Ingleby, T. A. Stevens, C. Polson, Kurt Preuss, Alberta Prevost, Robert C. Synge, M. Zelichowski, Mrs. K. Foubister, Anne Sanmase, Steve W. Mikolic, M. W. Harrison, Mr. Kim Lee, Bill Gambouras, Denise Denis, Mr. K. H. Barclay, Mrs. D. W. Harding, C. J. Berthiaume, Nick Ukrainetz, P. S. Nishi, Cynthia M. Harts, Harold Scrimbit, R. R. Watson, Mrs. Thelma Alirn, Evelyn Stickle, Ruedi Schnyder, A. Belcher, Walter Brownlow, Margo Riley, Florence Dennis, Mrs. Jona Day, Ron Volansky, Willa M. Pinder, Mrs. E. Charles, Mrs. C. Clarke, Mrs. S. Porter, Pat Casorso, Harold V. Welwood, J. Pearson, Manolo G. Malabanan, Gloria & Harold McWilliams, M. E. Webb, Ken Rochon, C. H. Willton, Harry Wilson, Real Laforest, Mr. L. N. Wark, Maherali, Mrs. J. Porteous, Antoni Dziewin, Mary Johnstone, Arie Moerkerkew, A. H. Swinton, G. H. Moffat, Rob Chase, Stafford Sachatsky, E. A. Put, Bobbie Jean McLener, Les Stanchuk, Agusto Andika, Ruth Burgess, R. D. Calder, E. Stratychuk, R. Van Elslande, Art Betteridge, D. S. Fletcher, Fred Lansiedel, Evelyn Brybaluik, Ruth C. Cripps, Mrs. Geo. T. Wright, John A. Dick, Margaret A. Leith, Keith Travis, Mr. Gordon J. Pollard, Doane Erickson, Mrs. Dave Ashton, H. H. Forster, Jan Miller, G. Bachard, Walter Barker, Mr. Donald G. Martin, Raymond C. Bond, M. Gregg, Mrs. E. Marley, Mrs. F. D. Brewer, Blair Down, Dave Campbell, J. C. Gilchrist, S. L. Elston, Mrs.

$3 WESTERN

If you cannot readily buy a $3 Western Canada Lottery ticket in your area, send along with your name, address and telephone number, a $3 cheque or money order made out to the Western Canada Lottery for every ticket ordered to:

WESTERN CANADA LOTTERY FOUNDATION,
P.O. BOX 7777, WINNIPEG, MANITOBA

How do you convince a Scotch drinker to give the Irish a whirl?

Very Gently.
For Old Bushmills Irish Whiskey on-the-rocks with a splash of water or soda is the convincer. Its elegant, emphatic flavour sets your taste buds agog. It's a whole new whirld!

TORONTO MARKET TRADING

In addition to Canadian Press stock reports, bond and mutual fund prices, market quotations also are supplied by the following firms or agencies: Investment Dealers' Association of Canada, Richardson Securities, Royal Bank of Canada, Pemberton Securities, A. E. Ames & Co., Annett Mackay Ltd., Bongard Leslie & Co. Ltd., and Vancouver Stock Exchange.

TORONTO 1:40 P.M. STOCKS
Distributed by CP
Toronto Stock Exchange—April 21

Quotations in cents unless marked $, z—Odd lot, xd—Ex-dividend, xr—Ex-rights, xw—Ex-warrants. Net change is from previous board-lot closing sale.

Stock	Sales	High	Low	1:40 p.m.	Net Ch'ge
A G F M	800	210	207	207	+ 2
Abby Glen	47450	$6	5⅞	5⅞	+ ½
Aby Gin w	4700	120	115	115	+ 3
Abitibi	96330	$13⅛	13	13	+ ¼
Abitibi 7½p	z20	$38⅜	38⅜	38⅜	
Abitibi 10	200	$50¼	50⅛	50⅛	— ¼
Acklands	100	$14	14	14	
Acme Gas	z500	7	7	7	
Advocate	1200	245	240	245	+ 5
Afton Min	800	$7	7	7	
Agnico E	1200	440	430	430	
Agra Ind A	100	$7¼	7¼	7¼	+ ¼
Albany	z10	25	25	25	
Alt East G	7400	$10⅞	10¾	10⅞	+ ¼
Alt Energy	6405	$9⅛	9	9	
Alta Gas A	3957	$12⅞	12¾	12⅞	
Alta G F	200	$25½	25½	25½	+ ⅛
[illegible]					

Toronto Market Still Rising

AT TORONTO a continued sharp climb predominated active mid-afternoon trading Wednesday.

Volume of trade by 2 p.m. was 2.67 million shares, up from the 2.40 million recorded at the same time Tuesday.

Advances doubled declines 243 to 122 with 238 issues unchanged.

Lincoln Trust and Savings Co. led the industrial advance, up 3½ to $15, after trading was resumed at noon. Trading in Lincoln shares was halted at the opening pending release of news that Hamilton Trust and Savings Corp. has offered to buy the company's outstanding common shares.

Falconbridge Nickel rose 1⅜ to $41, MacLaren Power A 1¼ to $33¼, Alberta Natural Gas 1¼ to $24½, and MacMillan Bloedel 1⅛ to $21⅝.

Great-West Life fell 1⅝ to $54, Alcan ⅜ to $28⅝ and Versatile Manufacturing ⅛ to $15⅞.

Gyprus Anvil led the mines, up ½ to $10⅝, Hudson Bay Mining A gained ½ to $21 and United Siscoe ¼ to $8¾. Preston was down ¼ to $16 and Gulfstream Resources 24 cents to $1.25.

PanCanadian Pete was up ½ to $22½ and Pennant-Puma Oils 40 cents to $4.10. Francana Oil and Gas fell ¼ to $7¼.

New York

AT NEW YORK the stock market shrugged off some profit-taking Wednesday and continued to climb as investors received more confirmation that inflation has moderated.

The Dow Jones average of 30 industrial stocks rose 7.64 to 1,011.10 in four hours of trading after dropping back briefly when selling set in around noon.

Twice as many New York Stock Exchange issues were advancing in price as declining, and the volume of trading continued to rise for the fourth straight session.

The U.S. labor department said Wednesday morning that consumer prices in the first three months of the year rose at their lowest pace for any quarter in almost four years.

It had been reported Monday that the Gross National Product price deflator, a broader gauge of inflation than the consumer price index, showed similar results for the first quarter. Analysts said that quieted some investor fears that the recovery might generate a new burst of inflation.

Montreal

AT MONTREAL prices were higher in moderate trading Wesdnesday. Volume at 2:30 p.m. EST was 582,000 shares, compared with 452,100 traded up to the same time Tuesday. Abitibi Paper was up ¼ at $13, Norcen Energy Resources ⅛ at $13, Canadian Pacific ¼ at $17⅛, Kaiser Resources ⅛ at $11⅝, Placer Development ½ at $24 and Pancanadian Petroleum ¼ at $22½. Alcan Aluminium was off ¼ at $28⅞.

London

AT LONDON prices were higher in quiet trading Wednesday. The Financial Timex index rose 4.8 to 419.6 by the close of trading. Canadian shares continued firm, following the rise on the New York market. Trade was light.

EVERGREEN HILL

FIFTEEN CONDOMINIUM SUITES at 1188 YATES ST.

A quality development of EXCELLENT DESIGN ON A DOWNTOWN LOCATION

OPEN TO VIEW DAILY FROM 1 TO 4:30 P.M. (Except Sunday)

All suites are two bedrooms with two bathrooms, and have large family kitchens.

FOR VIEWING ANYTIME, CALL 388-6454

REALSPAN PROPERTIES LTD.

BOB MURPHY 592-7250 · BLAKE CROTHERS 652-2553 · J. F. COLWELL 592-9828

VANCOUVER

Trading Moderate

AT VANCOUVER prices were mixed in moderate trading Wednesday. Volume to 11 a.m. was 1,093,999 shares.

In the industrials, Cominco was up ½ at $37¾ on 6,000 shares. Kaiser Resources was unchanged at $1.¾ on 5,800 and Doman Industries was unchanged at $5¾ on 1,300. Fields was up ⅛ at $9⅜ on 1,100. Bank of Montreal was down ⅛ at $15⅝ and Neonex was unchanged at $2.10.

In the mines, Seaforth led all trading with a turnover of 152,000 shares, moving up .02 at .36. Tyee Lake was up .08 at .29 on 107,500 shares. Anglo Bomarc was up .12 at $2.40 on 52,100 and Texal Developments was down a half-cent at .12 on 31,500. Thor Explorations was up .03 at $1.33 and Balfour was unchanged at .58.

In the oils, Tacoma Resources was down .01 at .14 on 12,000 shares. Coynex was up .02 at $2 on 10,800. August Petroleum was unchanged at .25 on 7,604 shares and Captain International was unchanged at .04½ on 5,000. Futurity was unchanged at .05½ and Skat Resources was unchanged at .72.

On the curb exchange, Rockel Mines was down .09 at .46 on 96,000 shares. Cobre Explorations was up .05 at .43 on 56,000 and Phoenix was up .07 at .49 on 34,500. Lion Mines was down .02 at .35 on 24,500. Envoy Resources was down a half-cent at .16 and Southcan was up a half-cent at .32½.

EARLY QUOTES

VANCOUVER 10:15 A.M. STOCKS
By The Canadian Press

Following are 10:15 a.m. PST prices on a selected list of stocks provided by the Vancouver Stock Exchange. Net change is from previous day's close.

Stock	Sales	High	Low	10:15	Ch'ge
MINES					
Seaforth	129000	36	32	36	+2
Tyee	92500	29	22	28	+7
Anglo Bo	49800	240	225	240	+12
Texal	30000	13	12½	12½	
Thor Ex	27500	130	115	130	
Balfour	16000	59	58	59	+1
C Bamt	14000	14	13	13	
Makao	12000	19	18	18	—1
W Mines	11700	435	420	420	—10
Hi Lode	10000	9½	9½	9½	+ ½
OILS					
August	7204	25	25	25	
Coynex	4100	200	200	200	+2
Futurty	3000	5½	5½	5½	
Skat Res	1000	72	72	72	
Charltc	1000	13	13	13	+ ½
Davnpt	1000	55	55	55	—3
INDUSTRIALS					
Comco	6000	$37¾	37¾	37¾	+ ¼
Kaiser	5800	$11⅞	11¾	11¾	
Field	1100	$9⅜	9¼	9⅜	+ ⅛
B Montrl	1000	$15⅝	15⅝	15⅝	— ⅛
Neonex	1000	210	210	210	
Crush	1000	$10¼	10¼	10¼	

YESTERDAY'S CLOSING AVERAGES

TORONTO

154 Industrials	192.10	+ 1.92
12 Golds	278.60	— 2.05
29 Base Metals	88.90	+ .36
19 Western oils	218.31	+ .81

Volume 3.79 million.

NEW YORK

30 Industrials	1,003.46	+25.35
20 Transportation	211.51	+ 5.00
15 Utilities	87.84	+ .77
65 Composite	306.21	+ 5.08

Volume 23.50 Million.

BONDS

TUESDAY

Day money — 9; Spec call — 9¼; Short cdos — quiet, off 5 cts; 8½ Dec 15-78 100-100.10; Mid cdas — active, off ¼; 4½ Sept 77¼ ½; Long cda — active, off ¼; 10 Oct 1-95 101¼-½; prov — mod, off ⅛; Ont hyd 10¼ Jan 29-01 100½-¾; Corps — mod off ⅛; Dofasco 10⅜ Mar 15-96 99¼-½; U.S. mkt — mod, off ⅛-¼; Bell 8¾-06 U.S. pay 100¼-½.

$ EXCHANGE

In Victoria today purchase of U.S. funds in terms of Canadian dollars at the Royal Bank of Canada: .9790 for cash, .9795 for cheques and .9690 for coins. Selling rates .9900 for cash and .9895 for cheques.

MONTREAL (CP) — U.S. dollar in terms of Canadian funds at noon Wednesday was down 4-25 at $0.9808. Pound sterling was down 11-25 at $1.8042.

In New York the Canadian dollar was up 17-100 at $1.0196. Pound sterling was down 3-4 at $1.8395.

GOLD FUTURES

GOLD FUTURES, U.S. FUNDS, WINNIPEG

400-Ounce Contracts

	Open	High	Low	Close
April 76				127.00
July 76	128.40	128.50	128.00	128.20
Oct. 76	129.80	129.80	129.45	129.65
Jan. 77	130.80	131.50	130.80	131.20
April 77	—	—	—	133.10

Tuesday's Volume: 27 contracts.

100-Ounce Contracts

	Open	High	Low	Close
May 76	127.60	127.60	127.50	127.50
Aug. 76	128.80	128.90	128.80	128.90
Nov. 76	130.30	—	—	130.30
Feb. 77	132.00	—	—	132.00
May 77	—	—	—	133.50

Tuesday's Volume: 26 contracts.

Major Facelift Eyed For Montreal Docks

MONTREAL (CP) — The Port of Montreal may undergo a complete transformation in the next 10 years, eventually enabling citizens to use the 105 acres of waterfront land for the first time since the 1700s.

Jean-Marie Chabot, president of the port council and owner of a waterfront chandlery, says he is determined to implement the recommendations of a port study before the end of his term.

The study, which has been on the shelf for nearly a year, would open the port to housing, green spaces and pedestrian walkways right down to the waterfront without changing its vocation as a harbor.

But the project, termed "so attractive it is difficult to believe it can be done" by some observers, would require an investment of about $500 million over the 10-year period.

Chabot said in an interview he sees an urgent need for a study group to begin implementing the plan, produced at a cost of $100,000 by a design team under Michel Lincourt of General Urban Systems.

The Montreal firm, which specializes in urban design studies for the federal government, was commissioned by the port council and the urban affairs department to study possibilities for the huge port.

The proposed plan calls for a market and a park in the section of the port known as the hemicycle, at the foot of McGill St. In the triangular area which borders on Place Jacques Cartier — immensely popular with students — there would be a music centre, the port museum, boutiques, cafes, offices and a youth hostel.

A waterfront boardwalk joining the two areas would provide room for businesses, community and recreation centres, artists' studios, and educational facilities.

At each end of the 1½-mile strip would be parking lots, while the rest of the 105 acres would be reserved for pedestrians.

The railroad necessary to continuing port activities would be elevated to accommodate industries, which would be located to the west of the project. Touring boats would dock within the project, and larger ships to the east.

However, the City of Montreal so far has shown a marked coldness to the plan.

Yvon Lamarre, who as vice-chairman of the city's executive committee represents it on the port council, has said: "I don't believe in the Lincourt report because it creates a new city within the old city."

But Pierre Franche, the new chairman of the National Harbors Board, is committed to the formation of such a study group.

CALGARY LIVESTOCK

CALGARY (CP)—Receipts to 11 a.m. today at the Calgary Public Stockyards totalled about 1,750 head, mostly slaughter cattle, with slow trade in all classes.

Slaughter steers, heifers and cows were lower and bulls steady with heifery kinds up slightly.

Feeder cattle were mostly heavy short-keep steers, selling steady. Too few feeder heifers or stock calves to offer quotations.

Slaughter steers A1-A2 over 1,000 pounds 41-43.50, heifers A1-A2 over 850 pounds 39-41.50.

Cows D1-D2 31-33, D3 29-31, D4 25-28. Good bulls 32-36.

Good feeder steers over 800 pounds 38-42.90.

There were 605 hogs sold to 11 a.m. high 63.30.

TODAY'S GRAIN PRICES

WINNIPEG (CP) — Prices on most commodities dipped slightly in light activity Wednesday on the Winnipeg Commodity Exchange.

Although oilseeds were down as much as 5¾ cents a bushel, most other commodities suffered only slight losses.

Tuesday's volume of trade was 170,000 bushels of feed wheat, 269,000 of oats, 959,000 of barley, 168,000 of rye, 219,000 of flax and 2,745,000 of rapeseed.

EARNINGS

Bridge and Tank Co. of Canada Ltd., year ended Dec. 31: 1975, $787,000, 66 cents a share; 1974, $81,000, one cent.

Budd Automotive Co. of Canada Ltd., three months ended March 31: 1976, $1,192,415, profit, 33 cents a share; 1975, $689,000, loss, 19 cents.

Cablecasting Ltd., six months ended Feb. 29: 1976, $383,000, 48 cents a share; 1975, $230,000, 17 cents.

Canada Permanent Mortgage Corp., three months ended March 31: 1976, $3,097,000, 44 cents a share; 1975, $2,501,000, 35 cents.

Cominco Ltd., three months ended March 31: 1976, $7,300,000, 43 cents a share; 1975, $21,500,000, $1.27.

Crown Zellerbach Canada Ltd., three months ended March 31: 1976, $4,212,000, 52 cents a share; 1975, $2,779,000, 35 cents.

Huron and Erie Mortgage Corp., three months ended March 31: 1976, $4,112,000, 62 cents a share; 1975, $2,391,000, 40 cents.

Laidlaw Transportation Ltd., six months ended Feb. 29: 1976, $1,610,000, 53 cents a share; 1975, $1,364,000, 43 cents.

Lake Ontario Cement Ltd., three months ended March 31: 1976, $838,066, loss, 19.5 cents a share; 1975, $334,927, loss, 7.8 cents.

Moffat Communications Ltd., six months ended Feb. 29: 1976, $1,170,000, 78 cents a share; 1975, $900,000, 60 cents.

Sangamo Co. Ltd., year ended Dec. 31: 1975, $1,196,000, $6.50 a share; 1974, $1,424,000, $7.86.

NEW YORK

[illegible]	

VANCOUVER CLOSING STOCKS

TUESDAY

Stock	Sales	High	Low	Close	Net Ch'ge
MINES					
Aalen	z100	11	11	11	—2
Hi Lode	5500	10	9	9	—2
H Merc	2000	24	24	24	+2
Host	2000	115	110	115	—1
Itl Bmc	1500	80	80	80	—2
Jersey	19100	92	90	92	+2
B Montrl	250	$15¾	15¾	15¾	
Block	200	400	400	400	—5
Bras A	1000	$11⅛	11⅛	11⅛	
Bur-Mtg	937	185	185	185	
Bur Gld	4000	25	25	25	—2
Cadet	2500	6	6	6	
Cannon	3500	23	22	22	—2
Cent De	4000	72	69	72	
[illegible]					

Open House Every Day

Hostesses on Duty 7 Days a Week
1:00 to 6:00 p.m.
Choose Your Home While They Last!

University Park Terrace

1870 McKenzie at Gordon Head Road
Next Door to the Racquet Club and the University of Victoria

This beautiful complex offers many of the important amenities for each living.

- Sauna
- Billiard Rooms
- Courtyards
- Whirl Pool
- Underground Parking
- Exercise Room
- Patios
- Bicycle Room
- Recreation Rooms
- Resident Manager

PRICED FROM $26,950
10% Down Payment
For Further Information, Please Call 477-8549

For Special Appointment to View
386-2111
DIVERSIFIED HOLDINGS LTD.

4—14

business

LONDON METALS

LONDON (AP) — Wednesday's closing metals (bid-ask) in pounds sterling or metric ton; silver in pence per troy ounce:

Copper — Spot 862-862.5; futures 887-887.5.

Tin — Spot 260.5-261.5; futures 269.5-270.

Zince — Spot 437-438; futures 454.25-454.50.

Silver — Spot 242.3-242.6; 3 months 248.7-249.

GOLD QUOTES

LONDON (AP) — Tuesday's closing gold prices in U.S. dollars per ounce: London — $127.85; Paris — $128.94; Frankfurt — $128.34; Zurich — $127.875; Hong Kong — $127.88.

SILVER QUOTES

TUESDAY

Closing basic price of 1,000-ounce certificates in the Victoria area $4.49 U.S. bid per troy ounce and $4.53 asked. Previous day $4.46 and $4.51.

Abitibi

Abitibi Paper Co. Ltd., with first-quarter losses of $8.2 million, faces a difficult 1976, Thomas J. Bell, chairman and chief executive officer, said today.

Abitibi, after record earnings in 1974, went into a serious slump last year which the company blamed on an industry-wide strike and the economic recession. The strike, which began July 9, ended last February.

Bell told the annual meeting of shareholders the cost of the strike "amounted to many millions of dollars and lasted far too long."

Abitibi, first of the paper companies to be struck, blamed the prolonged shutdown of its mills for the 1976 first-quarter deficit but the company showed a profit for the month of March.

Results of the first quarter compare with earnings for the same period of last year of $9,063,000 or 49 cents a share.

Metropolitan

Metropolitan Stores of Canada Ltd. reports net earnings of $5,455,859 for the fiscal year ended Jan. 31, 1976.

The company's annual report showed total sales for the year of $137,166,953, an increase of almost $23 million from the previous year. Net earnings increased $1,191,871 from the previous fiscal year.

The company's earning per common share increased to $2.03 for the year from $1.56.

Gibraltar

Gibraltar Mines Ltd. reports first-quarter earnings of $465,000 or four cents a share compared with earnings of $44,000 or less than a cent a share in the same period in 1975.

The company said the average copper price on the London metal exchange was 56.5 cents a pound during the quarter ended March 31 but prices had improved to nearly 70 cents by Friday.

The company reported, however, that large stocks of copper remain and might prevent the price rising much further.

Gibraltar employees began a strike March 19 and since then no formal negotiations have taken place.

Pine Point

Pine Point Mines reports unaudited net earning for the three-month period ending March 31st of 2.5 million dollars or 55 cents a share. This compares with earnings of 7.2 million dollars or $1.60 a share in the corresponding period last year.

R. P. Douglas, company president, says the decline in earnings resulted from lower prices and reduced volume of concentrate sales.

He says there are encouraging indications in the recent strengthening of lead and zinc prices on the London metal exchange and a two-cent-a-pound increase in the North American price of lead in March.

FOREIGN EXCHANGE RATES

MONTREAL (CP) — Wednesday's foreign exchange nominal selling rates in Canadian funds supplied by the Bank of Montreal: Australia dollar 1.2395, Austria schilling .0551, Belgium convertible franc .0257, Bermuda dollar 1.0025, Brazil cruzeiro .1043, Gulgaria lev 1.0181, China renminbi .5100, Czechoslovakia crown .1850, Denmark krone .1655, France franc .2135, Germany mark .3950, Greece drachma .0285, Hungary forint .0446, India rupee .1125, Italy lira .001170, Japan yen .003330, Mexico peso .0800, Netherlands guilder .3730, New Zealand dollar 1.0115, Norway krone .1830, Poland zloty .0300, Portugal escudo .0345, Romania leu .1960, South Africa rand 1.1550, Spain peseta .01515, Sweden krona .2280, Switzerland franc .3960, United Kingdom pound 1.8042, United States dollar .9808, U.S.S.R. ruble 1.3031, Venezuela Bolivar free .2298.

LONDON

LONDON (CP)—Closing stock quotations Wednesday in new pence unless pounds are indicated: x—indicates that quotation includes dollar premium based on latest conversion rate. Associated Brit Foods 63, Babcock and Wilcox 88, Bass Charrington 102, BICC 120½, x-Blyvoor 500, Boots 138, Bowater 225, Brit Am Tob 375½, Brit Assets Trust 52½, Boc International 64, Brit Petroleum 644½, x-Broken Hill Prop 498¾, x-Buffels 895, x-Canadian Pac 13½, x-Charter Cons 167½, Cons Gold 177½, Courtaulds 157, De Beers 219½, Distillers 148¼, Dunlop 98, x-F. S. Geduld 14, EMI 254, Gen Elec 168, Glaxo 414½, Grand Metropolitan Hotels 75¾, Gr. Unv Strs 212, Guest Keen 341½, Hawker Siddeley 450.

Hoover 348, ICI 405, Imp Tob 79¼, Judge 27, x-Kloof 480, Marks and Spencer 94, Metal Box 288½, x-Minorco 199½, x-Phillips 993¾, Plessey 82, x-Poseidon 113½, Rank A 172½, Rio Tonto Zinc 236, Roan Consol 145, Sel Trust 555, Second Scott Inv 79, Shell T and T 426½, Tanganyika 160, Thomson 241, Thorn 276, Tube Investments 386, Ultramar 181½, Unilever 468, x-Union Corp 315, x-Vaal Reef 15, Vickers 191, x-Western Deep Level 985, x-Western Driefontein 22½, x-West Mines 107⅝, Woolworth 66, W. Holding 17⅞, x-Cambian Copper 30½.

BONDS: Brit Transport 50, Brit Cons 18⅜, Treasury 08-12 42⅞, War Loan 27⅝.

Toronto Most Active

TUESDAY

Vol.		Close	Chge.
53,825	Alcan Alum	29	+ 1¼
47,548	South. Press A	23½	+ ¼
45,283	Simpsons	6¾	+ ¼
45,165	Heitman Cndn Rlty Uns	7⅛	unch
33,354	Cominco	37⅝	+ ⅜
33,275	Abbey Glen	5⅛	+ ⅛
29,030	Grdn Cap Grp	4.10	+ 15 cts
25,836	Can. Pacific	16⅞	+ ¼
24,225	North. Telecom.	37½	Z 2¼
24,034	Algoma Steel	26¾	+ ⅜

GROUP AVERAGES

Banks	303.35	— .61
Beverages	267.21	+ 1.20
Chemicals	132.52	+ 1.18
Communications	375.15	+ 3.03
Const mat.	194.55	— .10
Food proc	178.89	+ 1.42
Gen manufacturing	184.28	— .65
Ind. mines	136.39	+ 3.08
Merchandising	348.61	+ 4.54
Oil refining	199.98	+ .99
Paper-forest prod	124.40	+ 2.04
Pipelines	170.32	+ .64
Real estate	160.76	+ 1.14
Steels	220.24	+ 3.90
Trust and loan	235.34	+ .16
Utilities	145.34	+ 2.30
Miscellaneous	137.20	+ 1.00

Up 14. Down 3.

ALBERTA

TUESDAY

By The Canadian Press

Alberta Stock Exchange—Tuesday

Complete tabulation of Tuesday transactions. Quotations in cents unless marked $. Net change is from previous board-lot closing sale

Stock	Sales	High	Low	Close	Net Ch'ge
Abacus	1700	$10¼	10	10¼	+ ¼
Alta Energy	2400	$9⅛	9	9	
Can Obas	1000	190	190	190	+5
Conventurs	166	305	305	305	
Cord Interna	345	$16⅞	16¾	16⅞	
Cultus	1500	12	12	12	
Czar Resour	2000	290	280	290	+5
Galveston	500	105	105	105	−18
Helgena	500	60	60	60	+10
Highfield	100	135	135	135	−5
Knobby Lak	3500	70	68	70	
Lariat	3000	31	31	31	+6
Nrth Cont	42000	3	3	3	
Northrim	6200	130	128	130	+2
Omega	2000	25	25	25	+5
Parkland Bt	1000	26	26	26	
Petromns	2000	16	16	16	+4
Rio Alto	500	38	38	38	
Sackville	4000	50	49	49	−1
Sastex	1000	5	5	5	−5
Sparrow	4000	85	85	85	
Terra	500	460	460	460	
Troy Gold	6600	100	100	100	

MUTUAL FUNDS

TUESDAY

TORONTO (CP)—Recent prices of mutual funds supplied by The Canadian Mutual Funds Association Tuesday. They are the net asset value per share or unit (NAVPS) last calculated by the fund in accordance with its pricing practice as contained in the prospectus of the fund. n—no sales charge, x—U.S. Fund, y—delayed NAVPS, xd—ex-dividend.

CMFA Members	
AGF Group	
Amer Grwth	4.71
Cdn Gs Egy	12.59
Cdn Sec Gth	4.93
Cdn Trusteed	4.44
Corp Invest	5.34
Corp Inv Stk	4.88
Gwth Equity	5.87
Japan	7.43
nMoney Mkt	10.00
Special	3.07
All Canadian Gr	
Compound	5.46
Dividend	5.81
Northrn Egy	3.36
Revenue Gth	3.66
Venture	2.93
4000	3.79
Calvin Bullock Gr	
Acrofund	1.15
xdCIF	4.39
Eaton Group	
Commwth	13.99
Growth	9.16
Income	4.42
Internatnl	6.65
Leverage	3.87
Venture	3.32
Viking	5.18
Guardian Group	
Enterprise	.84
GIS Comp	9.16
nGIS Income	2.87
yGrwth Fnd	8.28
North Amer	3.39
Mutual Acu.	5.50
Mutual Inc	4.60
Sec Income	9.54
World Equity	5.37
Investors Group	
yGrowth	11.42
yInternatnl	5.70
yJapan	8.19
yMortgage	4.79
yMutual	5.33
yRetiremnt	5.55
yProvidt Mu	6.97
yProvidt Stk	5.20
Nat Res Gth	3.76
Planned Invest Gr	
Canada Cum	5.10
Canada Grth	6.24
Pld Resourcs	4.11
Pld Sec Inc	5.38
Taurus	4.34
Pret et Revenu Gr	
Americain	8.76
Canadien	6.37
Retraite	6.11
Prevest Mut	7.12
Prudential Gr	
Growth	5.74
Income	5.02
Savings Invest Gr	
American	8.76
Canadian	6.37
Retiremnt	6.11
United Bond Shr	
yRoyFund	6.11
yRoyFnd Inc	4.93
United Group	
yAccumula	4.15
yAccumu R	4.50
yAmericen	1.25
yHorizon	2.07
ySecurity	4.51
yVenture	2.62
yVenture Ret	4.01
Universal Gr	
Save Equity	8.15
Save Income	5.11
Non Members	
Assoc Inv	5.29
yBeaubran	4.45
ynBolt TremE	5.84
yCdn SAfr Gd	3.63

Canagex Gr	
yBond	9.12
Fund	9.61
Internatnl	7.93
yMortgage	10.03
Capital Gth	10.16
xChase	6.89
CML Group	
Growth	6.80
Intl Energy	2.38
Intl Gth	4.68
Intl Income	3.31
Univest	5.23
xComp Cap	4.34
Desjardins Gr	
Canadian	7.33
yHypotheq	4.24
yInternatl	6.93
yObligatns	4.84
Quebec	3.78
PEP	2.15
nySpec	4.29
Dixon, Krog	5.74
yDomin Comp	6.41
Dreyfus Group	
yInc	11.24
yInternatl	12.45
nExecutv Can	6.13
nExecutv Intl	1.59
xFid Trend	21.89
nHarvard	6.10
Heritage	1.96
Industrial Gr	
Indust Amer	2.11
yIndust Div	6.06
Indust Eq	4.97
Indust Gth	15.55
yIndst Inc	10.15
yIndst Pens	20.22
Itco	5.01
Keystone Gr	
Cus K-2	5.58
Cus S-1	19.42
Cus S-4	3.61
yPolaris	3.42
xLex Rsrch	14.96
xManhatn	2.84
Marlborough	4.81
Natrusco	14.00
NW Group	
yCanadian	4.75
yEquity	6.38
yGrowth	5.14
xOne Wm St	14.56
xOppenhmr	6.61
Pemberton Gr	
nPacific Div	5.22
nPacific Inc	2.63
nPacific Res	2.73
nPacific Ret	4.84
nPacific US	4.42
PHN Group	
yBond	10.87
yCanadian	7.73
Fund	14.60
yPooled	28.82
nyRRSP	11.37
PMF Managmt	
nPension Mu	6.49
nXanadu Fd	3.65
Principal Gr	
Collective	5.83
Growth	4.20
Venture	2.74
xPutnam	10.69
Scotiafd Gp	
Scotiafund	.95
Scotiafd Mtg	1.00
Sterling Eqty	5.96
xTech	7.22
Temple Gth	9.72
Trans Canada Gr	
A	5.41
C	11.36
Special	4.36
Vanguard	5.70
Western Grth	4.84

You are cordially invited to inspect the remaining four suites at Spencer Castle
Tues. Thru Fri., 9 a.m. - 4 p.m.
Sat. or evening, by appointment
SPENCER CASTLE
2910 Cooke Street
Danzo and Franco Holdings Ltd. Phone 384-4013

East Park
CONDOMINIUM SUITES
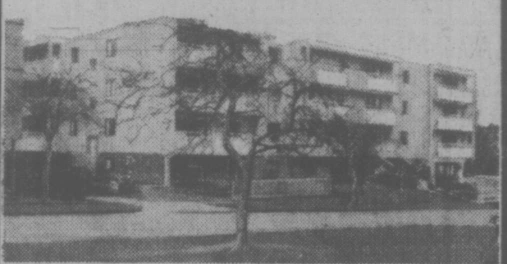
1050 Park Boulevard
Overlooking Beacon Hill Park — close to shopping, transportation and seafront, these spacious 2-bedroom suites offer the utlimate in retirement living.
VIEW MON. to SAT. 1:30-4:30 (EXCEPT HOLIDAYS)
Priced to Sell — from $44,350
For Special Appointments to view call 592-2407
Whyte & Gower
OAK BAY PROPERTIES LTD. 2227 Oak Bay Avenue
"Victoria's Leading Condominium Brokers"
4-15

SOUTH OAK BAY

151 BEACH DRIVE
OPEN HOUSE THURS. 2 - 4
Superb 4-bedroom family home on a third of an acre of beautifully treed and secluded garden in the Gonzales-Sylvan Lane area. Large living room, ideal for entertaining, with 2 fireplaces and cocktail-conversation wing. Formal dining room with panelled decor and fireplace. Two of the spacious bedrooms have 4-pce. en suites, the master bedroom in private upstairs wing. 3 bathrooms in all. Modern kitchen with sliding glass doors to small sun balcony. An immaculate, executive residence with true seclusion. Offered at $125,000.
RESIDENCE 598-1420 TED WALFORD OFFICE 477-1841
BLOCK BROS. REALTY LTD.
4-21

90% FINANCING
Panoramic View
1 BEDROOM From $26,500
2 BEDROOM From $36,000
STUDIO From $21,000
* 2 Resident Managers
* Fridge, stove
* Laundries on alternate floors
* Drapes
* 3 High-Speed Elevators
* Controlled Entry
* Underground Parking
* Pool
* Sauna Baths
* Whirl Pool
* Putting Green
* Bowling Green
* ½ Block to Beacon Hill Park
* 2 blocks to downtown
* Workshop
SECURITY, SAFETY HI-RISE CONCRETE
10% Mortgages
Mon.-Fri., 2-8
Sat. & Sun., 1-6
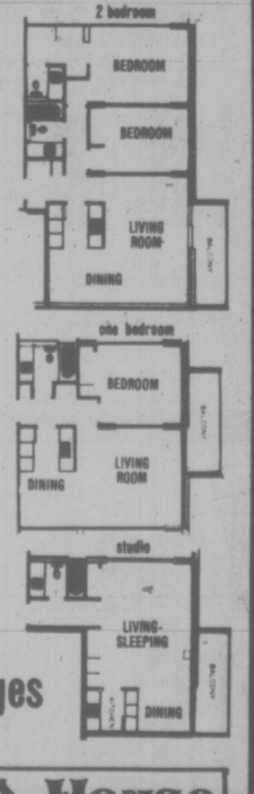

Orchard House
Sales office at No. 2310 - 647 Michigan Street, James Bay
Phone 382-8231 or 382-8232

NORFOLK TRUST
GUARANTEED INVESTMENT CERTIFICATES
for 5 Years at 10½%
SAVINGS ACCOUNTS 7¾%
Computed Monthly
(yielding in excess of 8%)
R.R.S.P., R.H.O.S.P. AND F.I.C. 10¼%
MEMBER CANADA DEPOSIT INSURANCE CORPORATION
1004 BLANSHARD ST. Ph. 384-9012

Superb Sophisticated Elegance
arran house
NOT JUST A CONDOMINIUM A LIFE STYLE
open for your inspection
from 1:00 - 6:00 p.m.
545 Rithet St.
(one block from Dallas, between Menzies and South Turner)
or call for an appointment at your convenience

NEWSTEAD REALTY LTD. 598-5186
One Bedroom from $41,900
arran house arran house arran
4-5

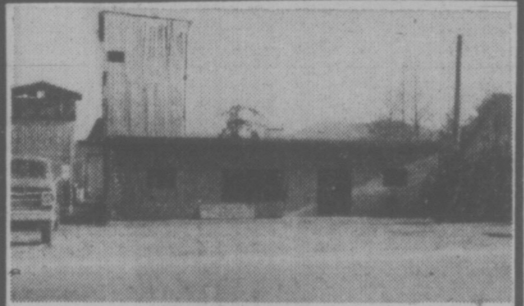
GENERAL COMMERCIAL HALF ACRE
Over 2000 sq. ft. of floor space in this concrete block building plus 1000 sq. ft. storage shed at rear. (Ice making structures not included). Property has 82.5 ft. frontage on Sooke Rd. and backs onto 120 ft. of waterfront. Plenty of room for expansion or excellent building site for waterfront home. Property suitable for variety of commercial uses. Asking $89,900.
MIKE RYLAND 478-4761 478-4494 DOUG COLE 478-5561
4-21 BLOCK BROS. REALTY LTD.

PHILLIPS CAPITAL CORPORATION
With Head Offices in Vancouver Announce the Opening of our Regional Office for Vancouver Island at:
612 - 1207 Douglas St.
Victoria, B.C.
Prime Rate 1st, 2nd and Interim on Residential, Commercial, Development
Telephone
385-3451
Mr. Paul Durand — Regional Manager
"Real Estate Financing Exclusively"
4-21

RESIDENTIAL and COMMERCIAL REMODELLING
ALRIGHT BUILDERS LIMITED
2—21 479-1160

Exclusive Van. Island distributorship available for new prestige one-piece fiberglass swimming pool. Moderate initial investment required. For information contact:
Sundance Pools Inc.,
1562 Bay Street,
North Vancouver, B.C. V7J 1A1
985-4815
4-21

CAREER OPPORTUNITY IN ACCOUNTING
Progressive Automobile Dealer located in Victoria has excellent career opportunity for accountant with 1 - 2 years CGA, RIA, or equivalent course work.
Salary range $750-$800 per month.
Furnish complete employment record and experience in confidential letter of application to
V.P. BOX 82

Waltham House
CONDOMINIUM SUITES
EXCEPTIONAL VALUE FROM ONLY $42,500
CHOICE OF 4

1101 HILDA STREET
(Corner of Cook and Hilda)
VIEW MON. to SAT. 1:30-4:30 (EXCEPT HOLIDAYS)
SPECIAL VIEWING MORNING OR EVENING
See these spacious 2 bedroom suites, 1½ or 2 bathrooms. Located close to shopping, buses, Beacon Hill Park and the Dallas waterfront.
Whyte & Gower
OAK BAY PROPERTIES LTD. 2227 OAK BAY AVENUE
"Victoria's Leading Condominium Brokers"
CALL 592-2407
4-15

LEASING
CARS

from $89 Month
(36 mos. net lease)
EXECUTIVE CAR LEASE LTD.
1060 YATES ST., VICTORIA 384-1144

Châteauneuf
1149 Rockland Avenue
Spring is on the wing — and what better way to welcome it than in your beautiful new condominium home in Cheateauneuf

5 different floor plans all 2-bedroom suites
If maintaining your lawn and garden is becoming a chore, maybe you should consider the advantages of condominium living.
If you like to travel but always worry about your vacant home while you are away, then the condominium lifestyle may be more convenient for you.
We will be pleased to discuss the advantages of condominium homes with you, and invite you to view our quality two-bedroom homes at the convenient location of 1149 Rockland Ave.
Open for viewing Monday to Saturday 1 p.m. to 6 p.m.
FARMER Investments & Realty Ltd.
382-2134 388-9989
For private appointment or after hours, call:
GERRIE HUTTON 386-3927
GORDON BLACK 384-8250
JIM WEST 595-4094
4-21

Depot's Fate Left To Budget Session

The Borden Street recycling depot will have to wait for Saanich councils budget session next week to know whether the municipality will give it financial help.

About 20 supporters, many from outside Saanich, attended Monday's council meeting to ask council to reduce the depot's annual rent from $12,000 to $1,000 because of the Capital Regional District's decision to cut the depot's proposed budget of $60,000 by 25 per cent.

The rent paid Saanich is used to repair the building.

Lum told council that Saanich has done more than its share to keep the depot operating, renting the building for $1 a year in the initial years to encourage its survival.

"Everybody on this council agrees that recycling is a good thing . . . but at a cost to whom?" he asked depot coordinator Donald Sher and his supporters.

Lum said the provincial factory inspector insists that certain repairs be done.

Land commissioner Frank Harris said: "There is urgent work to be done — first, the remainder of the roof, secondly, the repair of two skylights. The factory inspector says some source of heat must be supplied for the building — and the completion of illumination for the outside of the building."

Harris estimated a minimum of $9,000 must be spent on the building this year.

Ald. Joe Bourque deplored the "somewhat indifferent" attitude of the regional board in slashing the depot's budget and urged Saanich subsidize the depot for at least the remainder of the year. He said it would cost "a devil of a lot of money" to bring the building up to standerd if it was rented out for commercial use.

"We have had offers (for commercial use) of $20,000 a year from people who are willing to undertake renovations at no cost to the municipality," Lum replied.

Ald. Fred Severson, one of Saanich's three representatives on the regional board, told Sher and his supporters that the Saanich representatives had voted in favor of retaining the depot while many others on the board had wanted it closed.

Among those who spoke in support of the depot were Susan Gage of Gordon United Church's Social Action Group in the Metchosin-Langford area, and Mark Leslie, a student who works on the Lester B. Pearson College of the Pacific's recycling program.

Gage pointed out the depot's staff has had no pay increase since 1974 and Leslie said failure to help the depot "would expose the limited vision of our municipal leaders."

Lum said 50 per cent of the people who take advantage of Saanich's 25-cent garbage-dumping service on Saturdays did not live in the municipality. He said a survey would probably show this also to be the case with the recycling depot.

He said he knew that people as far north as the Malahat used the depot.

Johnson said the depots users and supporters should "put their money where their mouth is and provide support from outside (the municipality)."

Ald. David Paterson said the depot should work on getting additional funds from outlying areas but that Saanich should help "one more year to help them through their time of need."

On the suggestion of Lum, council will decide at its budget session whether to reduce the depot's rent when it considers intermunicipal and other grants.

the Bay
Family Specials In The
NONSUCH BUFFET
Thursday Evening 5 p.m. to 8 p.m.

For Adults:
ROAST BEEF
with Yorkshire pudding, mashed potatoes, vegetable. Tea or coffee
1.99

For Children:
BAY BURGER
with ice cream, soft drink.
99¢

2-1
Hudson's Bay Company

PRICES EFFECTIVE April 21, 22, 23, 24
MAVERICK MARKET
WE RESERVE THE RIGHT TO LIMIT QUANTITIES
880 ESQUIMALT ROAD
OPEN SUNDAY 10-6

NESCAFE INSTANT COFFEE 10-oz. Jar 2.79
AUNT HANNAH'S FROZEN BREAD DOUGH 5 Loaf Pkg. 89¢ WHITE OR BROWN WITH $5 ORDER
AYLMER TOMATOES CHOICE 28-oz. Tin 49¢

BEEF SAUSAGE 5-lb. Pkg. Family Pack 2.99
PORK CHOPS 10-lb. Pkg. Family Pack 13.90
BEEF BURGERS 5-lb. Pkg. Family Pack 4.19

ALPHA MILK TALL TINS 3/$1
IMPERIAL, 1-lb. Tub SOFT MARGARINE 67¢
DETERGENT VEL LIQUID, 32 oz. 85¢
BATHROOM TISSUE CASHMERE, 4's 85¢
DELMONTE PEACHES SLICED OR HALVES, 14 oz. 2 for 79¢
VELVEETA PROCESS CHEESE, 2-lb. Pkg. 2.49
FLAKED TUNA CLOVER LEAF, 6½ oz. 69¢
TOMATOES IMPORTED CAN No. 1 .... lb. 29¢

WAFFLE SYRUP NABOB, 32-oz. Jar 99¢
BUTTERMILK PANCAKES KRUSTEAZ — COMPLETE, 3 lb. Pkg. 99¢
SEEDLESS RAISINS GOLDEN HARVEST, 2-lb. Pkg. 1.19
IMPERIAL MARGARINE 3-lb. Pkg. 1.44 FIT FOR A KING

CORN FLAKES KELLOGG'S, 24 oz. 89¢
MEAT SPREADS PURITAN ASSTD., 3 oz. 5/$1
FRENCH MAID BLEACH, 128 oz. 79¢
MIRACLE WHIP KRAFT, 32-oz. Jar 1.19
PEANUT BUTTER SUNNY JIM, 28 oz. 1.19
SPAGHETTI IN T.S., LIBBY'S, 14 oz. 3/$1
DETERGENT ARCTIC POWER, 5-lb. Pkg. 1.99
ORANGES SUNKIST NAVELS 138's LUNCH BOX SIZE 7 LBS $1

DISCOVER VALUE DAYS

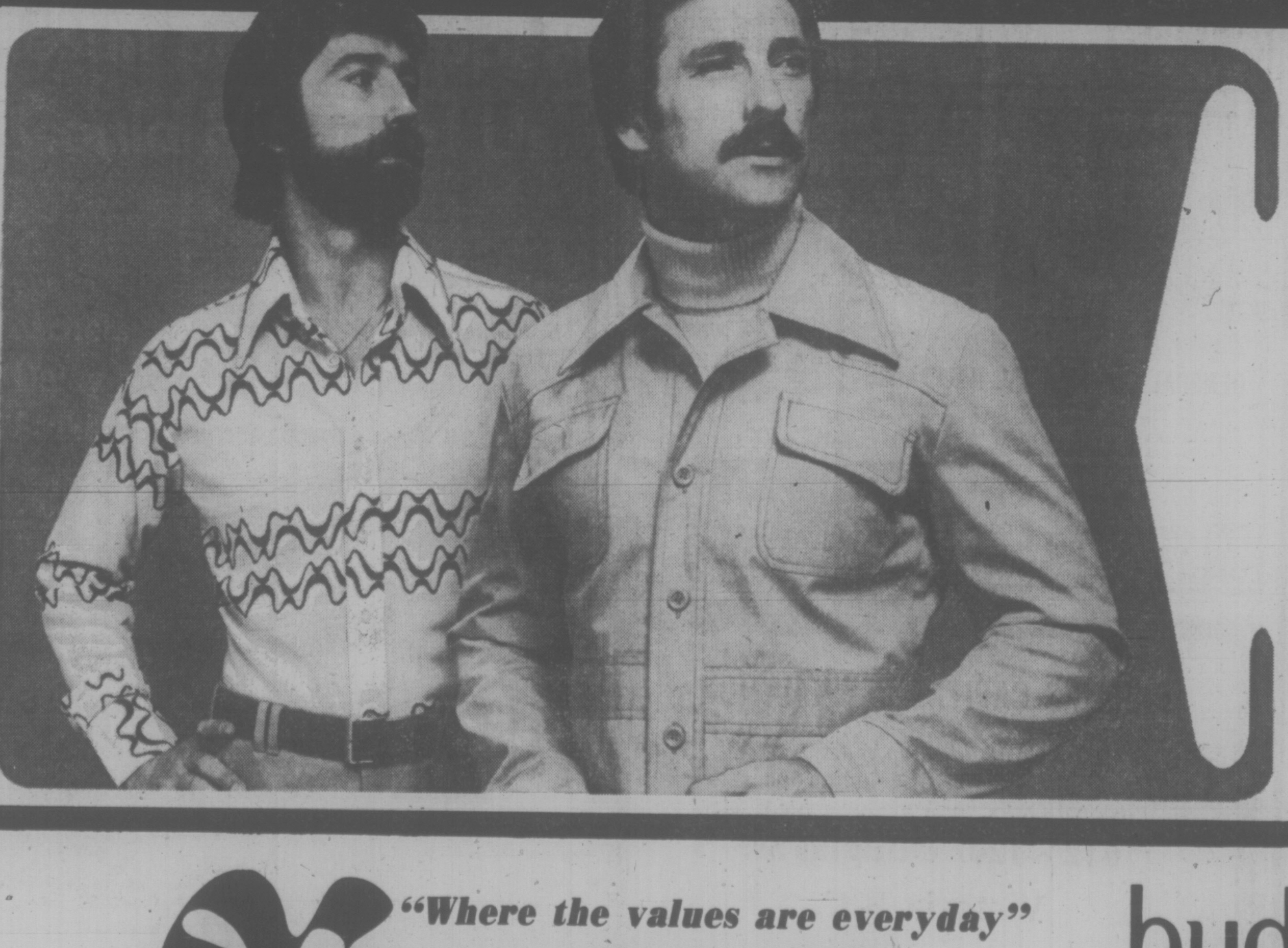

A Great Leisure Look for Spring

The Leisure Shirt co-ordinates handsomely with our leisure suit. It's 100% polyester in a good selection of colours and patterns. Sizes S.M.L.XL.

7.99

The leisure suit is ideal for Spring and Summer wear. It's made of cool and comfortable polyester/cotton in teal blue or beige. Sizes 38 to 44.

24.99

Baymart Men's Wear

Baymart "Where the values are everyday"
budget store

DAILY STORE HOURS: 9:30 A.M. TO 5:30 P.M., THURSDAY AND FRIDAY TO 9:30 P.M.
PHONE 385-1311. FREE CUSTOMER PARKING
Hudson's Bay Company

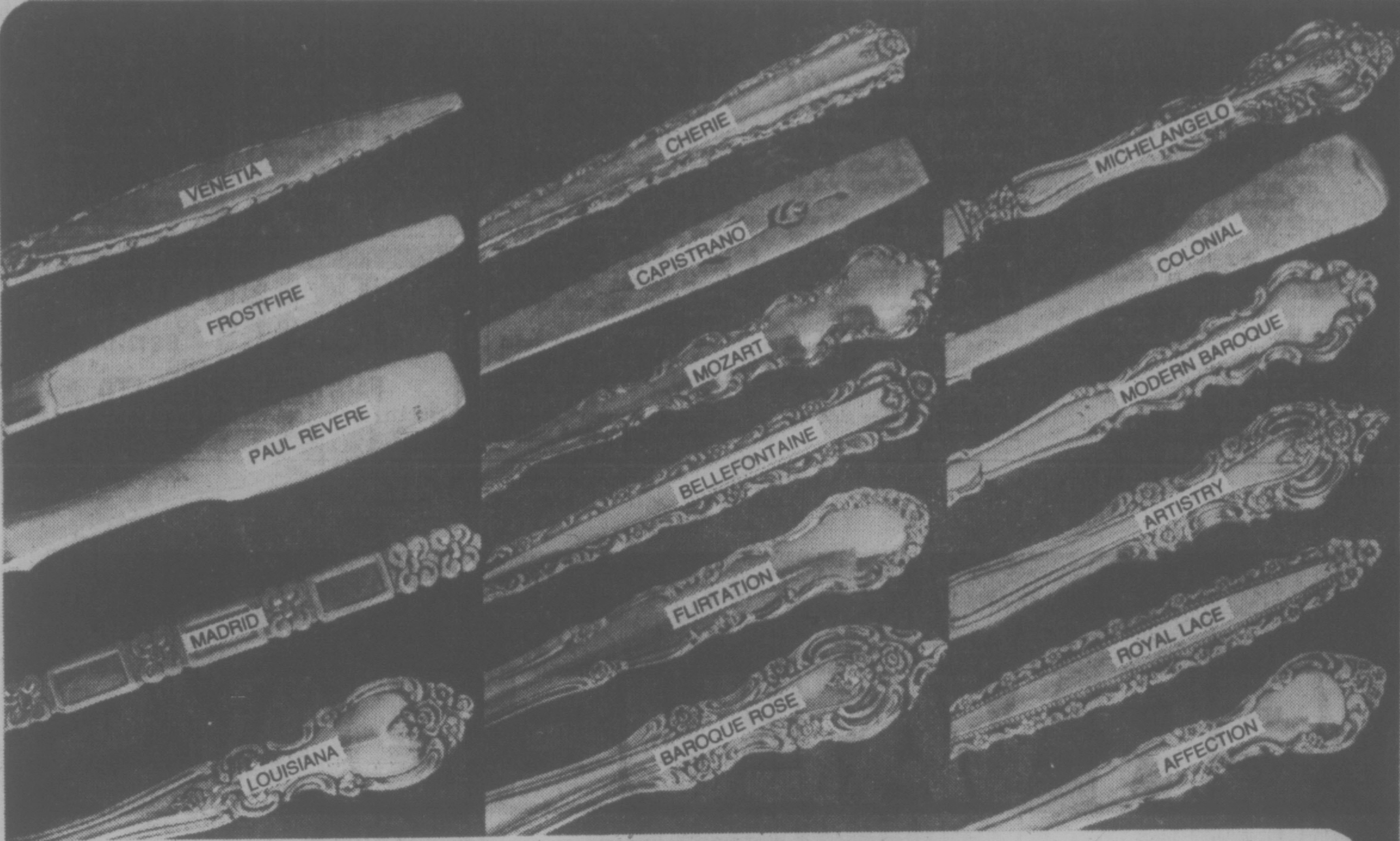

Oneida Flatware For a Timeless Table

A deluxe selection of stainless steel and silverplate flatware from Oneida; the people who set your table with distinction and hospitality. Choose from:

Deluxe Stainless —
Cherie, Capistrano, Mozart. 5 Pce. Setting 6.99

Community Stainless —
Venetia, Frostfire, Paul Revere, Madrid, Louisiana. 5 Pce. Setting 7.99

Heirloom Stainless —
Colonial, Michelangelo. 5 Pce. Setting 14.99

Community Silverplate —
Modern Baroque, Artistry, Royal Lace, Affection. 5 Pce. Setting 16.99

1881 Rogers Silverplate —
Bellefontaine, Flirtation, Baroque Rose. 5 Pce. Setting 11.99

Glasses that are Initially Yours

8 smoked colored glasses monogrammed with any one initial of your choice. A great way to add a little personal touch to your table. Available in either highball or old-fashioned styles. Please allow 6 weeks for delivery.

Set of 8 **12.99**

China

DISCOVER VALUE DAYS

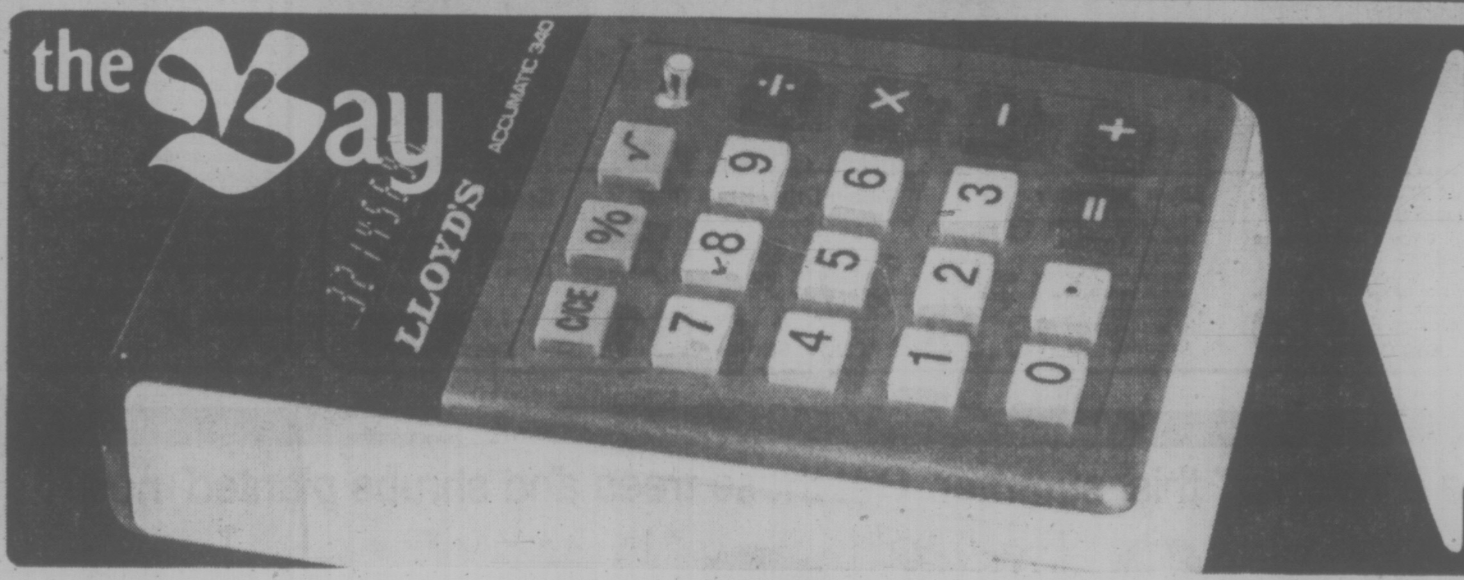

Lloyd's Deluxe Mini Calculator fits conveniently into a pocket or purse

A practical and portable 6 function calculator that rivals the capacity of larger hand-held machines. Comes complete with its own presentation case. Its many features include:

- bright 8 digit display
- 4 functions plus percent and square root
- automatic constant and floating decimal
- operation on economical AAA batteries (included)
- CMOS technology makes for extremely long battery life

Stationery

19.95

Savings in Sight from Bushnell

Bushnell 7x35 Sportview Binoculars
Our lowest priced Sportview binoculars. Excellent for general purpose viewing. With fully coated optics. Complete with case, straps and lens caps. Reg. 38.99.
Sale Price 34.99

Bushnell 8x40 Sportview Binoculars
These binoculars are ideal when extra power, extra brightness and wide angle viewing are required. Recommended for bird watching. Complete with case, strap and lens caps. Reg. 51.99
Sale Price 44.99

Bushnell 10x50 Sportview Binoculars
Extra powerful for long distance viewing. Featuring centre focussing and European styling. Field of view 268' at 1,000 yards. Complete with case, strap and lens caps. Reg. 57.98.
Sale Price 49.99

Cameras

Use your Baycard, your good-for-so-many-things card.

DAILY STORE HOURS: 9:30 A.M. TO 5:30 P.M., THURSDAY AND FRIDAY TO 9:30 P.M.
PHONE 385-1311. FREE CUSTOMER PARKING

Hudson's Bay Company

Rhinestone Cowboy for 39 Years

LOS ANGELES (AP) — When Elton John met Queen Elizabeth, he picked out a little outfit by Nudie for the occasion.

Nudie, who acknowledges no other name, is western-style clothier to the stars, the original rhinestone cowboy, now marking his 39th year in business.

Probably the most expensive suit he ever made was for Elvis Presley — $10,000. Of course David Cassidy's embroidered leather boots with the neon lights must have set the singer back a little.

Nudie's own tastes run to diamond-encrusted belt buckles at $3,000, gold medallions costing $5,200; and a silver dollar-studded Cadillac priced at $61,000.

His customer list runs from Bob Dylan to Steve McQueen and William Holden. He outfits many famous rock groups and many country and western singers.

Born in Brooklyn, N.Y., Nudie always liked the western image.

"Even when I was a kid, I used to fool around with horses and I always wanted to wear western clothes," he said in an interview.

He refuses to reveal his age, but admits to working as a film cutter in Hollywood in 1918. He later was in the wardrobe business in New York, then returned to California in 1946 and started making western suits in his garage.

He said he "immediately got business from knowing people who were in show business." His earliest customers included Roy Rogers, Gene Autry, Alan Ladd and Clark Gable.

Although Nudie is famous for clothing movie stars, he also deals with the man on the street, who he refers to as a pedestrian.

"You take your average pedestrian," he said. "He'd like to dress western but hasn't got the nerve. Of course, it's a lot better now than it used to be. You take 35, maybe 50 years ago, if you walked out into the street with a red shirt on they'd stone you to death."

Although he has dealt with the movie world's most famous stars, Nudie said he hasn't had any problem clients in Hollywood. But some Broadway chorus line girls used to give him trouble.

"The only temperamental customers I ever had was when I used to be in New York and make G-strings," he said. "Now those girls are temperamental."

HEARING SET

DUNCAN — Provincial court judge Jack Caldwell Tuesday set July 5 for the start of a preliminary hearing for James Rodriguez Melendez charged with two counts of murder punishable by life imprisonment.

Melendez, a 25-year-old U.S. citizen, was returned to Canada April 9 from Springfield, Mo., where he had been held since February on a provisional warrant charging him with the Oct. 24 slaying of James Oldfield, 29, and Pamela Jones, 22, both of the Duncan area.

He appeared in provincial court April 12 and was remanded a week to obtain counsel.

Duncan lawyers Michael Coleman and Richard Nesbitt have been appointed by Legal Aid to represent the accused.

Melendez was also charged Tuesday with two counts of forgery. One alleges he uttered a forged document last Oct. 22 for $1,500 on the savings account of Mrs. Jones. The other alleges he uttered a personal cheque in the amount of $1,000 drawn on Oldfield's bank account the same day.

$100 REWARD
Lost Easter Morning
Silver Grey Toy
Poodle
Downtown Victoria
Please Contact
SPCA

TV SERVICE
SPECIAL $1.95 ESTIMATE
ALL MAKES
FAIR DEAL SERVICE LTD.
3454 TILLICUM 385-7423 (Burnside Plaza) 385-2836

'Designed to Be a Deterrent'

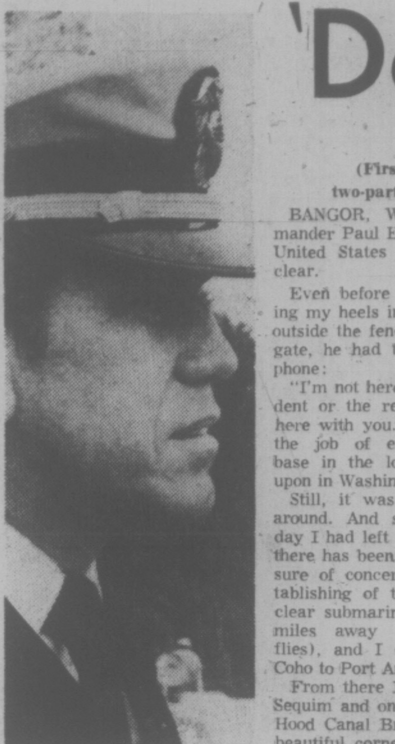

CMDR. LAMEY
. . . a little edgy

Trees, Fish, Deer, Bears Protected

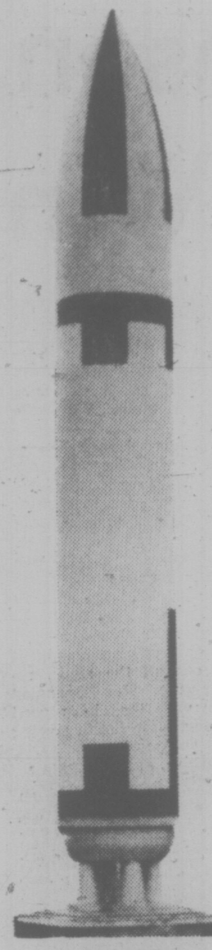

max low

(First of a two-part series.)

BANGOR, Wash. — Commander Paul E. Lamey of the United States Navy made it clear.

Even before I waited, cooling my heels in the chill wind outside the fence by the main gate, he had told me on the phone:

"I'm not here to debate Trident or the reasons why it's here with you. The navy has the job of establishing the base in the location decided upon in Washington."

Still, it was worth a look around. And so earlier that day I had left Victoria, where there has been a certain measure of concern over the establishing of the Trident nuclear submarine base only 60 miles away (as the crow flies), and I crossed on the Coho to Port Angeles.

From there I drove through Sequim and on down over the Hood Canal Bridge to this so beautiful corner of the Puget Sound.

Surprises are everywhere.

This is peaceful, pastoral country. A pony stands in every backyard, or so it seems. And the color of the land would turn the Irish green with envy.

I was quite surprised to find that there is no such town as Bangor — or even a village of that name. The nearest town is Poulsbo (about four miles away) and here there is only a collection of houses or tiny farms and one store just outside the barbed-wire fence of the base.

I peered through the fence and the collection of Second World War buildings, of stark red brick walls with grey roofs, seemed more like a prison.

Service vehicles come and go continuously, their drivers flashing cards suspended from a chain around their necks. And further up the road, a never-ending stream of contractors' trucks pours in and out of another gate.

Then Commander Lamey arrives from his office in Seattle where he's officially the Public Affairs Officer for the Thirteenth Naval District. He's a smart, career man who transferred here from Los Angeles last August. And he's a little edgy about the press.

"We don't feel the press has been that bad," Commander Lamey admits while we wait for separate pass tags to be processed for me and my camera. "However, there have been some groups against Trident — and they have received press coverage. But they are by no means representative of the majority. They're very much in the minority."

First stop was the Trident Training Facility, where workmen are on schedule in constructing the huge buildings that will be used to train all the crews who are going to operate the nuclear submarines.

Then it was on to more construction sites as we watched contractors toil on various barracks, many of them tucked in hideaway places cut out of the bush. Here, Commander Lamey pointed out that a lot of trouble has been taken to try to maintain the ecology wherever possible.

"Trees that don't need to be cut have been left and this has created awful headaches for the contractors," he said. "We have deer and bear in the woods," he noted.

Finally, before returning to the main gate to end our tour, we visited the waterfrnt area to see where the refit pier and nearby the explosives handling wharf are being constructed in the Hood Canal. The pier will extend about 500 feet out in the natural waterway, which is about one-and-a-half miles across.

The waterfront structure will, said the Commander, avoid impact on salmon migration and be as attractive as possible to maintain the beauty of the countryside.

"So, we're doing as much as we can," he said.

Critics in both the United States and Canada have taken a swipe not only at the choice of location but at the very nature of the Trident system, labelling it a first-strike force and a theat to world peace.

Commander Lamey, despite his earlier warnings to me, decided to defend the location and to launch a few vocal missiles of his own.

"This area was chosen because the base was already here and no more land needed to be acquired," he said. "And because of the fine, deep channel in the Hood Canal, and because of the convenience of having both the naval shipyard and naval hospital at nearby Bremerton."

"It's designed to be a deterrent, to maintain some kind of stability if we're gong to keep some sort of posture in this changing world of ours," the commander said. "We feel we need the submarine package not only to replace our aging sub system but also to provide a meaningful deterrent.

"The Trident system is designed for one purpose only — to prevent nuclear war. There is no international law which binds all nations to a commitment freeing the world from the threat of nuclear war. Until such a treaty is made, the nations which have the ability to start such a war, cannot be prevented from doing so if that is their wish. But they can be discouraged if they know severe retaliation will be the result.

"This strategy is called deterrence . . . and Trident is a deterrent weapon."

(Saturday— Living With Trident)

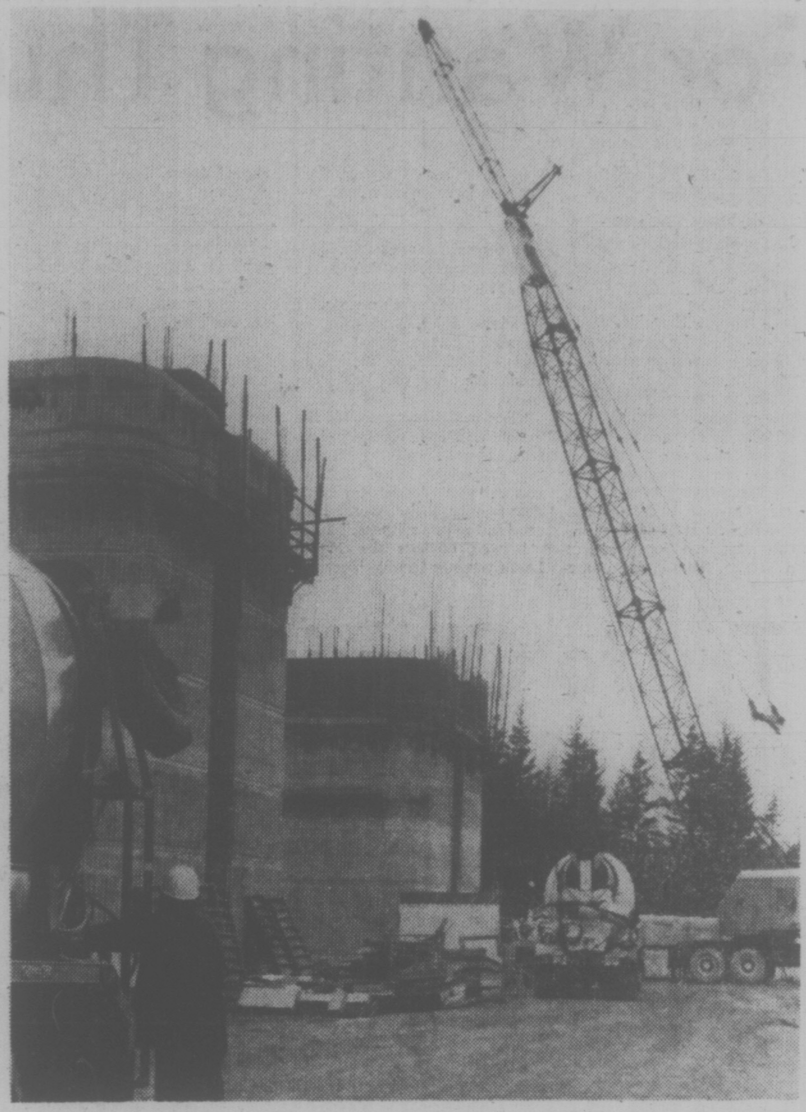

—Max Low photos

Trident training facility under construction

DELAYS, COSTS BOG GRAND HOUSING PLAN

By PAT DUFOUR
Times Staff

Seven years ago Saanich began buying land in the Roy Road area to create a housing development where people could build homes on reasonably priced lots.

Mayor Ed Lum told council Monday it will be at least another 18 months before the first house is built.

"Even if everything goes smoothly from now on it will be 18 months before the first home is built," Lum warned.

Lum said Saanich had bought about 60 acres at minimum prices to provide lots at reasonable cost but "the entire scheme has changed. The lots will now be at market value, the concept has changed so drastically."

He blamed the years of delay and the "tremendously high servicing costs" for the defeat of council's original ambition to provide reasonably-priced lots.

The plan is to provide a whole new neighborhood on more than 100 acres bounded by Wilkinson, Carey, Interurban, Chesterfield and Clinton.

The delays began in March of 1974 when the former NDP provincial government began "dictating" the levels of density in the development, according to Lum.

The government produced plans that more than doubled the density Saanich had envisioned, proposing 20 persons per acre compared to Saanich's 6.4 persons per acre.

Lum confirmed the density figures now being proposed by the government's Dunhill Development Corporation are 20 persons per acre.

He said further delay in planning was caused by the provincial water resources department demanding that Dunhill push back its boundaries from the Colquitz Creek area to ensure a 200-year flood plain.

In order to have control over what type of housing is built by Dunhill the council voted Monday to declare the site a development area as the first step toward entering into a land-use contract with Dunhill.

The council also approved a bylaw setting out the areas which are to be replotted by Dunhill.

"If we don't like the scheme we can say so."

Ald. Fred Severson wondered if like Dunhill's Passmore Place housing project, the units would be too highly priced.

"They're certainly out of reach of most people today."

Asked by Ald. David Paterson what the highest density in the Roy Road project will be, municipal planner Gil Laurenson reported Dunhill is planning "townhouses at approximately 10 units an acre."

In other business Laurenson told council that guidelines, prepared by the planning department to regulate improved standards for duplexes, will be submitted to the next meeting of the lands, planning and housing committee.

The meeting takes place 7:30 p.m. Tuesday, April 27.

Pay Debate Delayed

Saanich taxpayers will have to wait until Thursday, April 29, to find out whether the council will keep the controversial pay hike it voted itself earlier this month.

Following Municipal Affairs Minister Hugh Curtis' warning that the increase will create "tremendous hostility" in the municipality, Mayor Ed Lum said the matter would be reviewed at the next full council meeting.

Ald. John McDonald, who had made the motion to increase the mayor's salary by eight per cent, raising it from $16,500 to $17,180, and aldermen's salaries by $600 to $6,000 a year, did not attend Monday's council meeting.

The increase is expected to be debated at the next and final budget session within 10 days.

If the pay increase stands it will be the second council has voted itself in four months.

The council voted themselves a 12.4 per cent increase in mid-December. Both increases are retroactive.

3,600 Students Won't Get Jobs

By AL FORREST
Times Staff

About 5,000 local young people are expected to apply for 1,400 jobs this summer, leaving 3,600 without employment, Canada Manpower regional manager Stan Purdy said today.

"We are trying to remain optimistic but we are facing a fairly grim summer, worse than last year," he said.

In 1975 there were 2,000 jobs provided for the 4,000 who applied.

"For Victoria, tourism is the key industry in the summer months and many employers are holding back because of all the uncertainties. If there is a good tourist year they may suddenly begin hiring in July."

The uncertainties include the fate of the Marguerite, higher ferry rates expected within weeks, and whether tourists who complained about high prices in Victoria last summer will come back this year.

Victoria prices will be even higher this year with the minimum wage going to $3 per hour from $2.75 on June 1 (compared with $2.30 in Washington State) and the provincial sales tax up to 7 per cent from 5 per cent.

Purdy said he hoped local hotel, motel and restaurant owners would take a chance and hire full staffs early because Victoria could have a banner tourist year, despite obstacles.

Elsewhere the employment picture is not bright.

Unemployment in the forest and construction industries means students will be competing with experienced workers for those jobs and the chances of students obtaining work there are slim.

The provincial government will hire fewer students because of budget cutbacks and the federal government has ended its Opportunities for Youth work program that employed about 100 young people last year in the Victoria area.

Some provincially-funded job programs may not be repeated this year. Canada Manpower is still awaiting confirmation on these programs.

Not all the news is bad, however.

The Canada Manpower youth office has opened at 546 Yates (second floor) and is taking applications for jobs.

"We have already placed 30 young people and the jobs are beginning to flow in," says University of Victoria graduate Arine Walker, 24.

There are 700 applications for work already, some from university students. The UVic job-finding office closes at month's end and the activities will move to the Yates centre. High school students and other young people will also be finding work through the Yates office.

Jobs for young people already available range from being special RCMP constables to milking cows and will soon include a wide range of park and recreation jobs like lifeguard, park attendant for Fort Rodd and a park job at Long Beach.

About 25 students will be hired to set up a sports display at Oak Bay Recreational Centre but the work will be for one week only.

Some of last year's job-finding programs will be repeated.

The militia and cadets will provide employment for young people and these jobs can be obtained through the Yates street office.

The naval reserve summer program will also be repeated.

Two related programs to assist potential high school dropouts will employ 130 students. One co-ordinated through Victoria Chamber of Commerce will provide federal subsidies of up to $500 per student to employ 50 of them during July and August.

Another program co-ordinated by Canada Manpower will employ 50 in the Victoria area plus 30 in the Langford-Colwood-Sooke district.

These jobs are obtained through school counsellors, the chamber of commerce or Canada Manpower.

Students wishing employment are encouraged to come in person to 546 Yates. Phoning will not achieve anything.

Employers, however, may list jobs by phoning 382-4832.

While the preliminary forecast is for 1,400 jobs, Mrs. Walker says a city-wide campaign to obtain jobs from householders could increase this total dramatically.

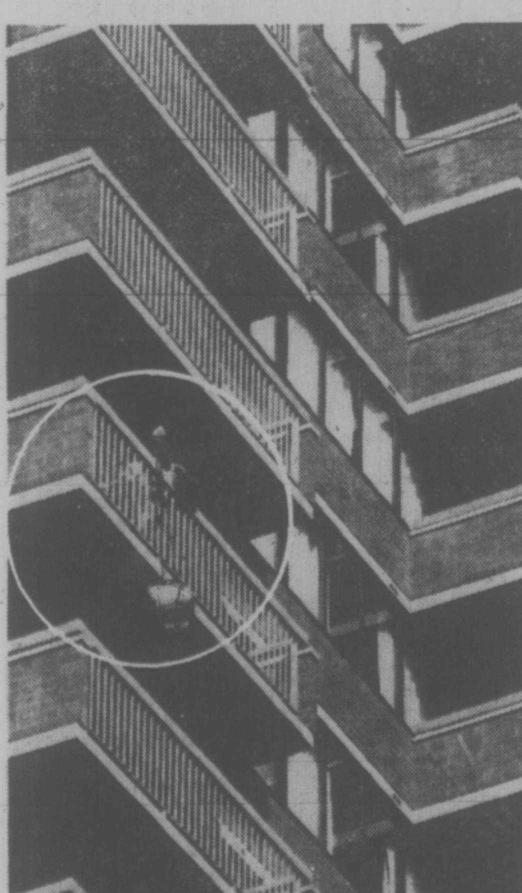

Smoke ejector on way up

Efficient Firemen, Luck Prevent Towering Inferno

A combination of good luck and good management prevented an inferno from developing in the towering 23-storey Orchard House apartment-condominium block at 647 Michigan Tuesday afternoon.

The good luck was provided by a resident who happened to be walking in the 14th floor hallway shortly before 2 p.m. and noticed smoke seeping under apartment 1409.

The good management was supplied by the Victoria firemen who reached the scene within two minutes from the nearby hall at Oswego and Superior and quickly doused the fire which was confined to a bedroom area.

Deputy Chief Carl Coates estimated damage at $3,500. He said the fire started near the floor level in a cardboard carton placed beside a hot water radiator. The cause is still under investigation.

Tenant Sadie Cancar was not at home at the time.

Coates said early detection and prompt action averted a major fire.

Despite the fact the maximum reach of the fire department's aerial equipment is 100 feet or eight storeys, fires in highrises are generally attacked from inside the building and not from the exterior, he said.

He noted the Orchard House block, built under the 1965 building code, has numerous fire safety features. There are two hydrant outlets on each floor, and the solid core doors to each apartment are 1¾ inches thick designed to prevent the spread of fire upwards of three quarters of an hour.

As long as tenants know the fire rules and exercise proper precautions, he said, they should all be able to make a safe exit no matter what floor they live on.

ANOTHER SIDE?

A man sought by the RCMP after terrorizing campers near Port Renfrew Sunday walked into the Duncan RCMP office late Tuesday and gave officers his side of the story.

Police wouldn't release the name of the man or details of his version of the incident. No charges have been laid as yet.

Police said a big man in his early 20s swaggered into the Fairy Lake campgrounds Sunday afternoon, punched a camper in the mouth, got involved in a scuffle with another man, then left and returned brandishing a gasoline bomb and threatening "to do everyone in."

He departed in his car when a camper fired a shotgun blast into some trees. One camper noted the licence number of the vehicle.

The same man is believed involved in a second incident later that afternoon on Cowichan Lake Road.

Auditorium 'Shell' in UVic Plan

Construction of a new multi-million University Centre at University of Victoria will begin immediately, but the auditorium, when built, will be just a concrete shell until extra money can be raised.

UVic board of governors voted Thursday to proceed with the administrative office wing of the centre as planned.

But because bids came in more than $1 million higher than estimated, $1.567 million worth of auditorium equipment, furniture, interior design, and a kitchen has been deleted.

The auditorium will be just a shell, said UVic president Dr. Howard Petch.

A $6.3 million contract has been awarded to Poole Construction Ltd.

Although several board members argued that the university should delay the auditorium altogether until the whole thing could be financed, the view was not shared by UVic chancellor Robert T. Wallace.

"The university is striving hard to serve the total community and the auditorium would be a tremendous asset. We've got the money to put up the walls and if we decided to wait the cost will increase eight to 10 per cent a year.

"I'd be very disappointed if we decide against proceeding with the auditorium," said Wallace; "we'd be losing a great asset for a very long time."

Board member Dr. I. D. Pal suggested that critical space needs for already existing programs should be considered.

Another possibility, he said, would be to split construction into two sections: go ahead with the administrative section now and delay the auditorium.

But the recommendation to go ahead with the structure of the auditorium "gives us the possibility of completing in the future," argued Petch.

"We won't know what the capital grant (from the provincial government) will be for a couple of weeks and the contractor has agreed we can add any of the deleted parts without any increase in the total estimate." (Poole's bid for the total complex was $7.9 million. Design and plans make up the rest of the $1 million over-run.)

Otherwise, he said, there is the distinct possibility the auditorium would not be able to go ahead at all.

Board chairman Joseph Cunliffe said it would be wrong for the board to view the auditorium as some "far out cultural centre to be used on rare occasions."

He said the auditorium would be the prime assembly place on campus.

"I would not consider putting up a shell and letting it sit there alone. High tenders are not sufficient reason to cancel the project."

The board should decide to proceed, try to get the extra funding and then finish the building, he said.

The board was forced to decide on the centre's future before the tenders expire April 30 and could not wait to see how much money will be in the province's capital grant.

Deletions include $540,000 for auditorium equipment; $789,000 for interior design; $173,000 for a kitchen and other minor deletions in both the auditorium and the administrative complex valued at about $45,000.

Local Ship Movements

MINISTRY OF TRANSPORT

Camsell off west coast of Vancouver Island, Vancouver in port, Douglas bound for Pine Island, Quadra on Station Papa, Rider in Sand Heads patrol area, Racer in Victoria patrol area, Ready in Bella Bella patrol area.

Don Has a Special Reason For Wanting Thursday Win

PHILADELPHIA (AP) — Nothing would taste better to Don Saleski than a victory for Philadelphia Flyers on Thursday night at Toronto.

Saleski scored three times Tuesday night to help the Flyers humble Toronto Maple Leafs 7-1 in a National Hockey League playoff game.

The win gives the Flyers a 3-2 edge in their best-of-seven Stanley Cup quarter-final.

Saleski, 26, is one of three Flyers facing criminal charges in connection with last Thursday's brawl-filled game between Philadelphia and the Leafs at Toronto.

The first question that hit him after Tuesday's game was whether the criminal charges were on his mind.

"Well, it's behind me," said Saleski.

However, he added thoughtfully, "but gee, it's two to five years."

"Sure it (the three goals) gave me a lot of satisfaction because of that. But I would like to beat 'em in Toronto to show them we can beat 'em there.

"The real tough part (of the Toronto incident) was its affect on my family. I phoned my wife right away. But my mother and father (in Calgary) only knew what they read in the newspapers."

It was obvious the Maple Leafs were in trouble Tuesday almost from the outset. The Flyers played the disciplined hockey that led them to two Stanley Cups.

Bill Barber got the first goal at 3:55 of the opening period, a five-footer past Toronto goalie, Wayne Thomas, who was screened.

The Flyers outshot the Leafs 16-12 in the first period. Early in the second period they broke loose—scoring three times in one minute and 33 seconds.

Saleski started it when Toronto defenceman Ian Turnbull tossed the disc toward the Toronto blue line with the Leafs on a power play.

Turnbull's pass was intended for Borje Salming, but Salming fell. Saleski, skating in from the bench, grabbed the puck and beat Thomas on a one-and-one confrontation.

The goal that made it 2-0 at 10:04 of the second period.

Toronto came back 28 seconds later, with Bob Neely beating Bernie Parent from about 12 feet.

But 52 seconds later, Gary Dornhoefer scored on a deflection. It took only another 13 seconds for Saleski to score his second goal.

Saleski, with his third goal, and Reggie Leach, with two goals, completed the Philadelphia scoring in the final period.

Toronto coach Red Kelly made no excuses for his team.

"We just didn't have it tonight (Tuesday)," Kelly said. "They beat us to the puck early and often. We were standing.

"The ice was level," he concluded, referring to his charge last week that the Flyers shaved the ice behind the nets to suit their style of play.

The Philadelphia fans took out their feelings about the Toronto game at the start of the night by booing the Canadian national anthem.

The Flyers' management pulled out all the stops, replacing the Star Spangled Banner with the club's good luck song, Kate Smith singing God Bless America.

TORONTO 1, PHILADELPHIA 7

First Period

1. Philadelphia, Barber (2) (Leach, Clarke) 3:55.

Penalties — Bladon (Pha), Williams (T) 0:25; Dupont (Pha), Garland (T) 10:21; Bladon (Pha) 13:20; Boutette (T) (double minor), Barber (Pha) 16:35; Bladon (Pha) 17:08; Dupont (Pha) 18:40; Alexander (T) 19:27.

Second Period

2. Philadelphia, Saleski (2) 10:04.
3. Toronto, Neely (2) (Alexander, Weir) 10:32.
4. Philadelphia, Dornhoefer (3) (Goodenough, Lonsberry) 11:24.
5. Philadelphia, Saleski (3) (Kelly) 11:37.

Penalties — Williams (T) 3:29; Schultz (Pha) 8:48; Dornhoefer (Pha) 15:12; Clarke (Pha) 18:51.

Third Period

6. Philadelphia, Saleski (4) (Kindrachuk) 4:17.
7. Philadelphia, Leach (3) (Crisp, Jim Watson) 7:24.
8. Philadelphia, Leach (4) (Crisp, Goodenough) 7:51.

Penalties — Dornhoefer (Pha) 13:46; Garland (T) 16:09.

Shots on goal by:

Toronto	15	5	10—27
Philadelphia	16	13	9—38

Goal — Thomas, McRae, Toronto; Parent, Philadelphia.

Attendance—17,077.

Hat Salute For Saleski

Hat sails past Don Saleski at Philadelphia Tuesday night after Saleski had scored third goal for Flyers in Stanley Cup hockey playoff game against Toronto Maple Leafs. Saleski's efforts helped Flyers chalk up 7-1 victory and take 3-2 lead in best-of-seven series. (AP Wirephoto)

Try to Convince the Kings Brad Park Isn't Healthy

BRAD PARK
. . . two goals

BOSTON (AP) — Less than seven weeks ago all-star defenceman Brad Park underwent left knee surgery to repair torn cartilage.

He joined Bobby Orr on the sidelines and the Bruins had reason for considerable concern.

Unlike Orr, however, Park made a remarkable recovery and managed to get himself into playing shape. Now he's leading the Bruins in the National Hockey League playoffs.

Park scored two goals, one while Boston was short-handed and the second on a power play, and assisted on two others Tuesday night as the Bruins whipped Los Angeles Kings 7-1 to take a 3-2 lead in their best-of-seven Stanley Cup quarter-final.

"I feel good, better with every game," Park said. "Some shifts I feel better than on others, but I don't think about anything like that on the ice. I try to play according to the tempo of the game."

With unusually warm weather settled in the Boston area, the Garden was hot and sultry for the fifth game of the series. However, Park summed up the Bruins' reaction, saying: "It was hot out there, but you put it out of your mind."

Boston coach Don Cherry said the defenceman still isn't fully recovered.

"Park played well, but he's still only 75 to 80 per cent fully back and has got quite a way to go. However, it's sure nice to have him."

Cherry said the Bruins played well after spotting Los Angeles an early lead on Marcel Dionne's power-play goal.

"I think we played a little better in our 3-0 win in Los Angeles in the fourth game the other night, but we played well tonight," Cherry said. "The last two games have been the best we've played in a month or a month and a half."

The Bruins picked up a couple of injuries in taking the series lead. Defenceman Joe Zanussi suffered a left knee injury which may require surgery and spare forward Hank Nowak received a cut which necessitated 23 stitches on his left hand.

Bobby Schmautz, Ken Hodge, Jean Ratelle, Terry O'Reilly and Don Marcotte had the other Boston goals.

LOS ANGELES 1, BOSTON 7

First Period:

1. Los Angeles, Dionne (6) (Murdoch, Goring) 6:39.
2. Boston, Marcotte (3) (Schmautz, Zanussi) 17:41.

Penalties — Milbury (B) 6:24; Murdoch (LA), Schmautz (B) (major) 7:51; Williams (LA), Doak (B) 8:00; Nevin (LA) 12:43; Nowak (B), Komadoski (LA) 17:54.

Second Period:

3. Boston, Schmautz (1) (Ratelle) 0:55.
4. Boston, Hodge (2) (Schmautz, Park) 6:31.
5. Boston, Park (2) (Savard, Marcotte) 13:52.
6. Boston, Ratelle (5) (Bucyk, Hodge) 16:12.

Penalties — Kozak (LA), Milbury (B) 1:06; Venasky (LA) 6:04; O'Reilly (B) 7:52; Milbury (B) 9:34; Corrigan (LA) 11:36; Cashman (B) 11:56; Wilson (LA) 15:17.

Third Period:

7. Boston, Park (3) (Bucyk, Ratelle) 9:03.
8. Boston, O'Reilly (1) (Park) 10:46.

Penalties — Wilson (LA) 8:24; Hutchison (LA), Komadoski (LA) 11:27, Schmautz (B) 12:56; Kozak (LA), Park (B) 15:19; Komadoski (LA), Edestrand (B) 16:20; Hutchison (LA) 16:43.

Shots on goal by:

Los Angeles	6	10	4—20
Boston	18	8	14—40

Goal — Edwards, Los Angeles; Cheevers, Boston.

Attendance — 13,852.

Bert's Turtle-Like Shot Puts Islanders Out Front

BUFFALO (AP) — Bert Marshall says that when he takes a shot the puck moves so slowly anyone can read the manufacturer's name on it.

★ ★ ★

Buffalo goalie Gerry Desjardins won't attest to that.

Marshall, an 11-year National Hockey League defenceman, fired a shot from the left point, just inside the blue line, with 19 seconds remaining in the game Tuesday night and New York Islanders nipped Buffalo Sabres 4-3.

The victory gave the Islanders a 3-2 edge in the best-of-seven Stanley Cup quarter-finals and hopes for a close-out triumph Thursday night on home ice at Uniondale, N.Y.

Marshall, who never scored a goal in 71 regular-season and six playoff games this season, called the goal the biggest of his career.

"I just shot it," he said in the Islanders' dressing room minutes after 16,433 disappointed Buffalo fans filed out of Memorial Auditorium.

"It (the puck) was a foot off the ice when I hit it. I think he (Desjardins) was screened on it. There were a couple of guys in front of him.

"No, I don't have a hard shot from there (the point). You usually can read the label on my shots."

The Sabres played the last two periods without defenceman Jim Schoenfeld, who already had an injured left foot and sprained a wrist in the first period.

The Islanders lost the services of defenceman Dave Lewis, who was ejected after he and Buffalo defenceman Lee Fogolin became involved in a first-period fight.

Both players were handed majors and misconducts and Lewis drew an additional gross misconduct penalty for pulling Fogolin's hair.

Rick Martin, Danny Gare and Jim Lorentz scored for Buffalo while Andre St. Laurent, J. P. Parise and Denis Potvin got the other Islander goals.

ISLANDERS 4, BUFFALO 3

First Period:

1. Buffalo, Martin (4) (Perreault, Schoenfeld) 5:37.
2. Buffalo, Gare (5) (Luce, Korab) 6:57.
3. NY Islanders, St. Laurent (1) (Howatt) 7:40.
4. NY Islanders, Parise (4) (Drouin, D. Potvin) 14:10.

Penalties — Robert (Buf) 12:20; Ramsay (Buf) 12:44; Lewis (I) (major, misconduct, gross misconduct), Fogolin (Buf) (major, misconduct) 18:20.

Second Period:

No scoring.

Penalties — Korab (Buf), Gillies (I) 0:56; Howatt (I) (major) McIntosh (Buf) (minor, major) 4:06; D. Potvin (I) 6:33; Hart (I) 8:03; Smith (I) Gare (Buf) 8:39.

Third Period:

5. Buffalo, Lorentz (1) 10:15.
6. NY Islanders, D. Potvin (4) (Parise, Drouin) 15:32.
7. NY Islanders, Marshall (1) (St. Laurent, Westfall) 19:41.

Penalties — Gare (Buf) (double minor) 4:12; D. Potvin (I) 7:31; Howatt (I), Luce (Buf) 14:23; J. Potvin (I) 16:08.

Shots on goal by:

NY Islanders	13	9	8—30
Buffalo	6	9	9—24

Goal — Smith, New York; Desjardins, Buffalo.

Attendance — 16,433.

Another Star On German List

LEEDS, England (AP) — Petra Thuemer has joined a growing list of East German swim stars by setting a European record of eight minutes, 47.53 seconds in winning the women's 800-metre freestyle at a two-day international meet.

The 15-year-old swim star clipped almost five seconds off the mark previously held by another East German, Cornelia Ender.

Bruins Eliminate Cats Second Straight Season

NEW WESTMINSTER — Victoria Cougars can now take a rest — their playoff chances in the Western Canada Hockey League have been terminated.

New Westminster Bruins emerged as the spoilers for the second straight season by defeating Cougars 9-4 Tuesday before 2,896 fans at Queen's Park Arena to win the eight-point semi-final, 9-1.

Bruins eliminated the Cougars in six games of the semi-final series last season before going on to defeat Saskatoon Blades in the final.

This season, Bruins won the first two games 3-1 and 4-1, the Cats bounced back to collect a 2-2 tie and then Bruins won the fourth game, 3-1.

Cougars held a 2-1 lead after the opening period before Bruins took command with five straight goals in the second frame.

Mark Lofthouse and rookie defenceman Miles Zaharko scored two goals each for the New Westminster club and singles were added by Kevin Schamehorn, Stan Smyl, Steve Clippingdale, Dan Hobbins and Clayton Pachal.

Jeff McEill, Mike Will, Dennis Fenske and Jim Gustafson replied for Cougars, who defeated Regina Pats and Medicine Hat Tigers before running headlong into New Westminster.

The Ernie McLean-coached Bruins, who set league records for wins, points and goals during the regular season, took 14 of the 19 minor penalties but Cougars managed to connect on only one power-play opportunity.

The only major scuffle of the game came midway through the third period and resulted in nine players being banished with game misconducts.

Barry Beck of New Westminster and Archie Henderson of Victoria squared off near the Bruins' net and the other players on the ice became embroiled in a melee.

Beck, Al Fleck, Rob Anderson and goalkeeper Brent Peterson of New Westminster were sent to the dressing room along with Henderson, Rick Hendricks, Curt Fraser, Greg Tebbutt and Lorry Gloeckner of the Cougars.

New Westminster, which has won 12 and tied two of the 15 meetings with Cougars this season, are unbeaten in their last 21 games, including 10 in the playoffs.

Meanwhile, Saskatoon Blades moved another step closer to another meeting with the Bruins by posting a 4-2 victory over Kamloops Chiefs before 3,686 fans in Saskatoon.

The win gives Blades a 6-4 edge in their eight-point semi.

The series continues Thursday in Kamloops and, if necessary, Friday in Saskatoon.

Bernie Federko led Blades with two goals while singles were contributed by Bill McNaught and Bruce Hamilton. Al Young and Barry Melrose replied for Chiefs.

★ ★ ★

VICTORIA 4, NEW WEST 9.

First Period

1. Victoria, Will (12) 3:59.
2. Victoria, McDill (8) (Will, Durston) 8:06.
3. New Westminster, Smyl (Pachal, Beck) 9:59.

Penalties — Berry (NW) 4:34, Williams (V) 5:17, Williams (V) (major, minor), Hobbins (NW) (major) 9:13, Maxwell (NW) 10:55, Fenske (V) 14:04, Smyl (NW) 15:46.

Second Period

4. New Westminster, Clippingdale (Shinske) 1:23.
5. New Westminster, Hobbins (Schamehorn, Berry) 2:23.
6. New Westminster, Zaharko (Shinske) 4:46.
7. New Westminster, Lofthouse (Young, Clippingdale) 11:22.
8. New Westminster, Paschal (Smyl) 13:47.
9. Victoria, Fenske (3) (Anderson, Hendricks) 19:00.

Penalties—Zaharko (NW) 9:02, Williams (V) 10:42, Maxwell (NW) 13:06, Gustafson (V), Berry (NW) (minors, majors), 16:12, Schamehorn (NW) 16:45.

Third Period:

10. New Westminster, Lofthouse (Shinske, Betty) 2:16.
11. New Westminster, Schamehorn (Anderson, Hobbins) 3:23.
12. New Westminster, Zaharko (Berry, Hobbins) 8:05.
13. Victoria, Gustafson (10) (Johnson) 19:46.

Penalties — Gustafson (V) (Major), Hobbins (NW) (Minor, Major) 8:45, Maxwell (NW) (Major), Beck (NW) (major, game misconduct), Anderson (NW), Fleck (NW) (game misconducts), Peterson (NW) (minor, game misconduct), Hendricks (V), Henderson (V) (majors, game misconducts), Fraser (V) (Game misconduct), Tebutt (V), Gloeckner (V) (game misconducts) 10:09; Smyl (NW) 11:16; New Westminster bench 14:54; Maxwell (NW) 16:31; Hobbins (NW) (minor), Ewasiuk (V))Major) 18:30; Krook (NW) 19:02.

Shots on goal by:

Victoria	7	10	16—33
New Westminster	12	23	8—43

Goal — Bannerman, Victoria; Peterson, Walker, New Westminster.

Streak Extended

OKLAHOMA CITY (CP) — Canada's national basketball team extended its winning streak to six games Tuesday night, defeating Oklahoma City All-Stars, 94-62.

Bill Robinson of Chemainus scored 26 points for the Canadians.

Bob Sharpe of Guelph and Derek Sankey of Vancouver added 12 points each. Centre Ken McKenzie, who missed Canada's game Monday with a stomach ailment, and Cameron Hall, who also had a dozen rebounds, had 10 points.

Warriors Whip Pistons In Quarter-Final Opener

By The Associated Press

Detroit Pistons had a terrible game Tuesday night, but coach Herb Brown says Golden State Warriors may have had something to do with that.

Phil Smith scored 26 points as the Warriors, defending National Basketball Association champions, whipped the Pistons 127-103 in the opening game of their best-of-seven quarter-final.

"We were horrible," Brown said. "The Warriors played well.

"They can just break you down, and I'm sure that contributed some to our being horrible."

Rick Barry was held to 13 points but he tied his season high for assists, handing out 11.

In the night's only other playoff game, Phoenix Suns took a 3-1 lead in their quarter-final series against Seattle, beating the SuperSonics 130-114.

Paul Westphal tied his season-high point production with 39 for Phoenix and Keith Erickson added 31 points. Seattle's Fred Brown was held to eight points in the first half but led a third-quarter surge that brought Seattle within five points. He wound up with a team-high 33 points.

The Warriors-Pistons series continues in Oakland on Thursday night, and Phoenix travels to Seattle for their fifth game Sunday.

Tonight, Boston Celtics, after drawing a first-round bye, begin their quarter-final series against Buffalo Braves and Cleveland Cavaliers take a 2-1 lead in their best-of-seven quarter-final series into Washington against the Bullets.

Tenpinners Aiming At Rolloff Crowns

Big single games could be keys to success for the ladies when tenpin rolloffs in the 13th annual Times Bowler-of-the-Week contest hit the boards Sunday at Mayfair Lanes.

During the 26 weeks of the competition, sizzling singles were plentiful in the distaff division as tenpinners rolling in league play on southern Vancouver Island lanes pursued qualifying berths in the Bowler-of-the-Year rolloffs.

In each of the contest's four divisions — women's and men's tenpins, and women's and men's fivepins — bowlers posting the highest three-game, scratch totals during a contest week received awards that qualified them for the rolloffs.

Tenpinners, both men and women, will take aim at rolloff titles, trophies and cash at Mayfair Sunday, starting at 1 p.m.

Fivepinners get their turn in the rolloff spotlight on Sunday, May 9. They will be in action at Town and Country Lanes, also starting their three-game series at 1 p.m.

Each winner of a rolloff title will receive a Times Trophy and any rolloff champion who is a daily subscriber to the Victoria Times will collect a bonus prize of $100.

Although any pin-spiller who collected an award during the regular contest has to be rated a threat to chalk up another victory in the rolloffs, qualifying scores during the season suggest that Vera Gibbons, Kathy Peace and Loreen Reid will be among the leading contenders for the Times Trophy in the women's tenpin section.

Vera set the pace in her division during the contest with the 630 triple she rolled in the 23rd week. Kathy was next on the high-three list with a 616 effort and Loreen chalked up a 614 series.

Helping each of them earn a qualifying spot was a big single game. Vera included a 233 game in her winning series, Kathy notched a 243 and Loreen fired a 234.

Highest single game of all for the distaff set was the 267 sizzler fired by Sue Stout at Duncan during the 25th week. Bea Summers notched a 248 at Duncan, Merleen Hill included a 246 in her 605 series, Lorna Pollock posted a 236 and Isy McGillivray registered a 235 single.

And it's a good bet that one whopping single game will provide a springboard to victory in the rolloff scramble Sunday at Mayfair.

Qualifiers in the women's tenpin division, listed in order of the weeks in which they qualified:

WOMEN'S TENPINS

Lorna Pollock	179-169-236—584
Jessie Loo	192-201-201—594
Irene Morneau	158-211-214—583
Barb McNeilly	162 204-206—572
Ruth Beauchamp	207 209 175—591
Muriel Dodsworth	199-204-164—567
Emmy Plesch	183-222-166—571
Merleen Hill	246-170-189—605
Avis King	195-191-185—571
Charlotte Stossel	159-190-223—572
Loreen Reid	175-234-205—614
Vera Holmes	170-188-185—543
Kathy Peace	170-243-203—616
Freda Robertson	203-153-223—579
Bev Stokes	219-165-198—582
Marie Fyvie	180-187-194—561
Ruth Peterson	203-180-200—583
Jeanette Morneau	200-178-212—590
Marlene Mitchell	199-182-201—582
Bea Summers	142-197-248—587
Ev Donaldson	202-198-176—576
Isy McGillivray	235-169-168—572
Vera Gibbons	216-181-233—630
Helen Ferguson	163-204-221—588
Sue Stout	267-137-191—595
Dot Larson	176-204-201—581

VERA GIBBONS
. . . rolled top triple

SUE STOUT
. . . 267 single game

'Sounds Like Damn Fool'

TORONTO (CP) — Attorney-General Roy McMurtry of Ontario said today that Philadelphia district attorney Emmett Fitzpatrick, "sounds like a damn fool" when he says criminal charges should not be laid against hockey players.

"It's ludicrous that anyone in Philadelphia would presume to offer advice to us in Ontario about law enforcement," McMurtry said in an interview.

Three Philadelphia Flyers, Joe Watson, Don Saleski and Mel Bridgman, were charged with various counts of assault following a National Hockey League playoff game against Toronto Maple Leafs here last Thursday.

"I pity the people of Ontario if things deteriorated here to the point where we would have to look to officials in Philadelphia for advice," McMurtry said.

Fitzpatrick said Tuesday McMurtry had involved himself in something that is none of his business when he had the charges laid against the players.

"His actions were a clear perversion of the office in which he sits," Fitzpatrick said.

"Unless the circumstances are truly criminal, it's a mistake to charge a player with a crime," said Fitzpatrick, a devoted hockey fan.

"If one player goes after another and beats him over the head with his hockey stick, that's something different and we'd investigate," he said. "But we'd have to examine closely the past performances of the players before we became involved.

"I'm too busy with the important criminal matters to be involved in the operation of pro sport."

"Americans seem to have the view that hockey is a form of roller-derby," McMurtry said. "It's foolishness. Anything short of murder may be a trivial matter as far as they are concerned."

Fitzpatrick did say the NHL could enforce its rules against rough play more strictly.

"The NHL could do away with unnecessary violence by enforcing stronger rules," he said. "These rules must be the same in all cities, not just one. In 17 of the 18 NHL cities they agree with my view."

Saleski is charged with two counts of assault, Watson with two of assault and two of assaulting police officers and Bridgman with assault causing bodily harm.

OUTDOORS
stewart lang

Local Urbanized Streams Coming Under Scrutiny

Some day, in the not-too-distant future, youngsters living in the highly-urbanized Victoria area might not have to travel very far to find quality fishing.

Dr. Bob Langford, a consulting biologist, outlined some work he has embarked upon that could turn this vision into reality during a recent meeting of the Amalgamated Conservation Society.

Langford is studing Craigflower Creek under the federal-provincial salmonid enhancement program and is concurrently doing a detailed analysis of small streams in Saanich, including Colquitz Creek, under funding from the municipality.

"What we're tryingto do is quantify tha effect of urbanization on rivers," he explained.

Streams such as the Colquitz have a tremendous strain on them in terms of water use, lack of water and poor water quality while others such as Craigflower, despite being near a centre of population, are a little better off in terms of water quality because most of the system is still forested.

For the first few years, most of Langford's time will be spent accumulating baseline data. This involves determining the population levels of both resident and non-resident fish of each species as well as establishing the limiting factors that stem from urbanization.

★ ★ ★

"Following that, we will hopefully have a restoration program," added Langford.

Some of the restoration measures will include installing incubation boxes for rearing salmonid eggs, improving side channels for spawning and greater overwinter survival and rejuvenating water quality.

Langford cited three examples of progressive deterioration in stream quality.

Tod Creek, which flows primarily through agricultural land, suffers from problems brought about by excessive amounts of nutrient material being swept into the stream by runoff.

Colquitz Creek, which runs through high-density development, has even more pronounced pollution problems, low oxygen levels and high summer water temperatures because most shade trees have been removed.

The final stage of degradation is reflected in Bowker Creek, which is so developed that "only a hundred feet of it is not put into a pipe."

"We're trying to quantify and put down in writing how to avoid these progressions," said Langford.

In addition to increasing awareness on a biological level, Langford is determined to press forward on the political level.

"What we want to do is increase the awareness of the politicians and powers-that-be about what's going on and how to avoid it."

★ ★ ★

Langford is working at a political level with the Capital Regional District Board, the provincial Department of Municipal Affairs and the various core-area municipalities.

"They're the ones that can solve the problems," said Langford.

While federal fisheries and the provincial fish and wildlife branch can take care of major river systems, most of the smaller streams could be cared for better on a local level.

Langford has also been involving individuals and citizen's groups directly in enhancement work. This approach, which creates a better empathy between people and their environment, has been used with great success by the Amalgamated Conservation Society and, more recently, by the newly-formed Sooke conservation organization.

"One thing we're really stressing," said Langford, "is to get a balanced population of all salmonids, not just one or two species.

"We want to know what was there to start with and we want to try and bring back a balanced population."

It all makes the future look just a little bit brighter.

★ ★ ★

NIBBLES: Steven Davies, a junior member, won the Chinook Club's first monthly Sunburn Derby of the season Sunday with a 16-pound, eight-ounce salmon . . . Bob Redgrave was second with a 15:12 catch and another junior, Roddy Chow, was third with 13:08 . . . Hidden-weight winnars were Harmon Leong, Garry Vaughan, Ada Smith, Vern Pallister, Frank Jenvey and Stephen Rose . . . A total of 12 salmon over the eight-pound mark were weighed in by derby contestants.

★ ★ ★

Anglers who received one of the 17,000 steelhead questionaires mailed out by the fish and wildlife branch earlier this month shouldn't dally . . . Fill out the form and get it in the mail . . . The branch is hoping for a higher response than the average over the past few years of 45 per cent for resident and 70 per cent of non-resident steelheaders . . . Even if you bought a steelhead licence and didn't actually fish or fished and didn't catch anything, the form should be filled out and returned . . . It's all grist for the mill and will help our fisheries managers do a better job on our behalf.

FRAN TARKENTON

FRAN'S PACT EXTENDED

BLOOMINGTON, Minn. (AP) — The National Football League's Minnesota Vikings have announced a two-year extension of quarterback Fran Tarkenton's contract.

His previous contract had been signed through 1976. Tarkenton's new pact calls for the same terms, but extends through 1978.

Tarkenton, 36, is the NFL's top-ranking passer in three career categories.

Checkers to Fold

CHARLOTTE, N.C. (AP) — Stockholders of Charlotte Checkers, champions of the Southern Hockey League, have voted to authorize club directors to dissolve the organization. Club president Al Manch said this year's club lost "close to $100,000", its biggest deficit in 20 years of hockey in Charlotte.

Hitting of Batters Follows Hitting by Mets' Batters

By The Associated Press

New York batters hit St. Louis pitchers hard Tuesday night—almost as hard as Cardinals pitcher Lynn McGlothen hit two Mets batters in their National League baseball game.

The hitting by the hitters took place in the first two innings of an 8-0 New York win, when Felix Millan, Del Unser and John Milner each hit two-run homers to help New York carry a 6-0 lead into the third inning.

That's when McGlothen started hitting the batters.

"I'm a big league pitcher and I want to be around a while," said McGlothen, who hit Unser and opposing pitcher Jon Matlack in the third, triggering a charge from the Mets dugout led by slugger Dave Kingman.

McGlothen, who was ejected for his tactics, continued to defend his action.

"I just think a pitcher has a right to try to contain the hitters," he said. "If a pitcher feels like he's been intimidated, he has to do something. I hit them as a certain measure that had to be done."

In Tuesday's other National League games, Philadelphia Phillies topped Pittsburgh Pirates 5-1, San Diego Padres beat Cincinnati Reds 7-5, San Francisco Giants outscored Atlanta Braves 12-11 in 10 innings and Los Angeles Dodgers clipped Houston Astros 6-3.

Rain prevented a game at Chicago between the Cubs and Montreal Expos.

McGlothen struck Unser wih a pitch in the third inning and was in turn brushed back by Matlack in the Cardinals' half of the inning.

Plate umpire Bruce Froemming then warned Matlack, invoking the automatic $50 fine, and, two pitches later, ejected Ken Harrelson from the New York bench for heckling.

After both dugouts were warned, McGlothen renewed the battle by first brushing Matlack off the plate in the Mets' fourth inning and then hitting his pitching rival with a 3-0 delivery.

That's when Kingman led the charge from the New York bench, but order was quickly restored after Froemming banished McGlothen and Cardinal manager Red Schoendienst.

Mike Schmidt became the sixth player in major league history to hit six homers in three days, hitting a homer to help the Phillies beat the Pirates.

Pinch-hitter Jerry Turner's bases-loaded single highlighted a three-run San Diego rally in the eighth inning as the Padres handed Cincinnati its fourth defeat in five games.

Gary Matthews hit two home runs, his second winning the game in the 10th inning, and two singles, scored four runs and drove in three to lift the Giants past the Braves, who led 8-1 at one point.

Los Angeles pinch-hitter Ed Goodson scored Ron Cey in the sixth inning with the run that beat Houston. John Hale had a two-run triple in the second for the Dodgers.

BASEBALL SCOREBOARD

AMERICAN LEAGUE

Eastern Division

	W	L	Pct	GBL
New York	6	2	.750	—
Milwaukee	5	2	.714	½
Boston	5	5	.500	2
Baltimore	4	5	.444	2½
Detroit	3	4	.429	2½
Cleveland	3	4	.429	2½

Western Division

	W	L	Pct	GBL
Texas	6	4	.600	—
Oakland	6	4	.600	—
Chicago	4	3	.571	½
California	5	6	.455	1½
Kansas City	3	5	.375	2
Minnesota	3	7	.300	—

Detroit 220 000 100— 5 11 0
Oakland 000 010 203— 6 8 1
Coleman, Crawford 0-1 (9), Fidrych (9) and Freehan; Mitchell, Bosman (2) ,Lindblad 1-0 (6) and Tenace.

Texas 000 001 000— 1 8 0
Cleveland 010 100 700— 9 14 0
Perry 2-1 Hoerner (7), Hargan (7), and Sundberg, Fahey (7); Bibby 1-0 Kern (6) and Ashby.

Chicago 004 000 000—4 10 2
New York 032 000 00x—5 8 1
Johnson 1-1 Carroll (3) and Downing; Ellis, Martinez (3) 1-0. Tidrow (8) Lyle (9) and Munson. Home runs: Chicago—Kelly (1st).

Minnesota 101 000 100— 3 8 1
Boston 027 010 02x—12 11 1
Goltz 0-1 Leubber (3), Albury (8) and Wynegar; Wise 1-1 and Fisk. Home Runs: Boston—Rice (2nd), Evans (2nd), Yastrzemski (1st) Fisk (2nd).

Kansas City 201 000 001— 4 5 0
Milwaukee 040 100 00x— 5 9 2
Leonard 0-1, Littell (6) and Martinez; Broberg 1-0, Champion (6), Rodriguez (9) and Porter.

Baltimore 000 000 000— 0 3 1
California 001 002 20x— 5 10 0
Alexander 0-1, Grimsley (6) and Hendricks; Ryan 2-1 and Herrmann.

NATIONAL LEAGUE

Eastern Division

	W	L	Pct	GBL
Pittsburgh	6	2	.750	
Philadelphia	4	3	.571	1½
New York	6	5	.545	1½
Chicago	4	5	.444	2½
Montreal	3	5	.375	3
St. Louis	3	6	.333	3½

Western Division

	W	L	Pct	GBL
Houston	7	5	.583	
Cincinnati	5	4	.556	½
Atlanta	5	4	.556	½
San Francisco	5	4	.556	½
San Diego	5	5	.500	1
Los Angeles	2	7	.222	3½

San Diego 200 110 030— 7 9 0
Cincinnati 000 000 500— 5 6 1
Greif, DuPree (7), Tomlin (7), Metzger 1-0, (7) and Kendall; Billingham, Zachry (7), Borbon (8), McEnaney 0-1 (8), Eastwick (8), Alcala (-8) and Plummer.

Philadelphia 001 103 000— 5 10 1
Pittsburgh 000 000 010— 1 6 0
Kaat 1-1 and Boone; Candelaria 0-1 Tekulve (5) Kison (7) Giusti and Sanguillen, Dyer (9). Home Runs: Philadelphia—Schmidt (7th).

New York 420 000 011— 8 14 0
St. Louis 000 000 000— 0 6 1
Matlack 2-0 and Grote; McGlothen 1-2, Frisella (4), Wallace (6), Proly (7) and Simmons. Home runs: New York — Milner (3rd), Unser (2nd), Millan (1st).

San Fran 010 322 011 1—12 19 3
Atlanta 035 201 000 0—11 15 3
Caldwell, Heaverlo (3), Minton (4), Moffitt (6), Halicki 1-2 (9) and Rader; P. Niekro, Torrealba (6), Sosa 1-1 (8) and Pocoroba. Home runs: San Francisco — Matthews (2nd, 3rd), Atlanta — Henderson (2nd).

Los Angeles 021 001 002— 6 12 0
Houston 000 002 001— 3 10 0
Rhoden 1-0, Marshall (8) and Ferguson; Niekro 1-2, Griffin (6), Hardy (7) and Johnson.

JAPAN WINS BERTH

TEL AVIV (AP) — Japan has earned the right to represent Asia in the handball competition at the Montreal Olympics this summer by defeating Israel, 18-15.

Vees Square Series

PENTICTON — Jerry Thygessen scored two goals Tuesday to help Penticton Vees to a 5-2 win over Nanaimo Clippers and a 3-3 tie in the 10-point B.C. Junior Hockey League final.

John Uvegas, Rob Feenie and Rod Pachalzuk were the other Penticton scorers and Terry Graff sad both Nanaimo goals.

Vees held a 31-19 edge in sots on goal before about 1600 fans.

The fourth game in the series will be played in Penticton tonight.

HOCKEY SCORES

CENTENNIAL CUP

Rockland 6, Guelph 4.
(Best -of-seven eastern semifinal tied, 3-3.)

CENTRAL LEAGUE

Tulsa 3, Dallas 2.
(Tulsa leads best-of-seven final, 2-1.)

5-inch Continuous
GUTTER
In baked enamel
NO SPIKES
INSIDE HANGERS ONLY
Supports a ladder.
Heavy Guage .032
479-7121
FREE ESTIMATES
B.C. ALUMINUM

TRAVELEERS CLUB
of B.C. (Victoria Branch)
will meet on Sunday, April 25, at 2 p.m. at Holyrood House, 2315 Blanshard. Films on Greece and Canary Islands will be shown.
Admission and Refreshments 75¢
All who enjoy travelling welcome
4-21

Woolco TM
TIRE AND AUTOMOTIVE CENTRE
PAIR SALE
BELTED TIRES
OFFER EXPIRES APRIL 24, 1976
FIBERGLASS BELTED POLYESTER CORD TIRES
Hallmark FLYTE TRAC
2 for $48
A78 X 13
• SMOOTH RIDING POLYESTER CORD
• WIDE SERIES "78" DESIGN
• FIBERGLASS BELTED FOR ADDED STRENGTH
Every HALLMARK Tire is covered by a guarantee without limit as to months or miles against failures caused by Road Hazards or Defects in Material and Workmanship with adjustments pro rated on remaining tread.

SIZE	WHITEWALL OR BLACKWALL A PAIR
A78 X 13	2 FOR $48
E78 X 14	2 FOR $51
D78 X 14	2 FOR $51
F78 X 14	2 FOR $57
F78 X 15	2 FOR $57
G78 X 14	2 FOR $63
G78 X 15	2 FOR $63
H78 X 14	2 FOR $69
H78 X 15	2 FOR $69
J78 X 15	2 FOR $69
L78 X 15	2 FOR $69

• FREE TIRE INSTALLATION
• NO TRADE-IN
• NO FREIGHT CHARGE
MILEAGE GUARANTEED: 36,000 MILES OR 36 MONTHS

ENGINE TUNE-UP
MOST NORTH AMERICAN CARS
21.75 4 cyl. cars
6 cyl. 24.75
8 cyl. 27.75
Includes all parts and labour.
Let our expert mechanics:
INSTALL: New plugs, (Champion, AC, or Autolite), points, rotor and condenser.
ADJUST: Engine timing, dwell and carburetor.
CHECK: Air filter, gasoline filter, PCV valve, ignition wires and complete electrical system.

CHROME REVERSE WHEELS
24.88 each
Fits most North American Cars. 14"/15" X 6"
FOR WIDE TIRES
14"/15" X 7" 27.88 each
while quantities last

CUSTOM BATTERIES
36 MONTH
One low price for most compact, medium and standard American cars.
29.88 Each with exchange
Dry charged for 3 years of dependable high performance power.
Series 01, 19L, 22F, 24, 24F, 42.
Sizes For Most North American Luxury Cars.
Sizes 27, 27F, and 74 side terminal. $34.88 each

SUPER SPECIAL
FRAM OIL FILTERS
For most North American cars
1.76 Each
Spin on or drop in.
Made in Canada

8 TRACK MATRIX STEREO AND RADIO
Each RR 93 MPX $94
Deluxe 8 track with 4 channel matrix, fine tuning, head cleaner, burglar alarm, FM stereo radio, illuminated programme indicator and FM Stereo light.
STEREO SPEAKERS
BS 612 DW PAIR $34.

DELUXE CAR BARS
No. 450 N 14.88 SET
Epoxy coated steel. 60" long, fits all North American cars.

LIQUID TURTLE WAX
18 oz. 1.27 each
For a super hard shine that lasts. No. T123

STP OIL TREATMENT
15 oz. SIZE 1.09 each
Limit 2 per customer

AIR COOL CUSHION
1.49 each
Spring filled with fabric cover. In assorted colours. No. 1632

SUPER SPECIAL
GTR FLOOR MATS
6.66 pair
Twin front rubber mats. Choose from 5 colours.
MATCHING REAR MATS 4.66 pair

Woolco
DEPARTMENT STORES
Town and Country Shopping Centre
Douglas Street and Saanich
Personal Shopping Only, Please
STORE HOURS
MONDAY to SATURDAY
10 A.M. to 10 P.M.
BUY WITH CONFIDENCE
SATISFACTION GUARANTEED

MARPLES WOOD CHISELS
COMPLETE SET $36.00
ISLAND SAW CO.
617 Chatham St. 385-5500
1 block east of Capital Iron
4-7

Oil Paintings by
Mary Lou Crerar
well-known Canadian Artist
April 12-30
Night Scenes from Victoria
Flowers and Waterscapes
Gallery Primavera
at 846 BROUGHTON
HOURS: MON.—FRI. 9-5 except by special appointment
383-4421 or 388-7355

OUR BUSINESS IS FOR SALE!
FOR FULL DETAILS CALL NEWSTEAD REALTY LTD. — RAY SUTTON TEL 598-5166 RES 652-3586
50%
OF OUR NEW FURNITURE STOCK MUST BE SOLD TO FACILITATE THE SALE OF THE BUSINESS TO PROSPECTIVE BUYERS
HELP US REDUCE THE FURNITURE INVENTORY
AND WE'LL HELP YOU TO GENUINE SAVINGS!
FLEXIBLE BUDGET TERMS ON APPROVED CREDIT — SHOP EARLY FOR BEST SELECTION
BUY-RITE FURNITURE LTD.
704 VIEW ST. (DOWNSTAIRS). Tel. 385-4744
STOCK REDUCTION HOURS
TUESDAY to SATURDAY
9 A.M.-5:30 P.M.
FRIDAY, 9 A.M. to 9 P.M.
CLOSED MONDAY
4-21

"Think travel's too expensive? Not on CN!"
Jocelyn Shewalter, Station Agent
One of the few bargains left these days is a CN train ticket. CN's new Red, White and Blue Plan, 65-Plus and Group rates all help keep the cost of your ticket down.
For information and reservations, call your Travel Agent or CN Passenger Sales Office.
Sample Red Bargain Fares, one-way in coaches: Vancouver to: Edmonton 31.00, Winnipeg 51.00, Toronto 86.00
CN
The comfortable bargain

SHAMROCKS AND T-MEN CLASH AT PARKSVILLE

Victoria Shamrocks and Nanaimo Timbermen renew their Western Lacrosse Association rivalry in an exhibition game Saturday in Parksville.

The game gets underway at 8 p.m. in District 69 Arena.

For a time it appears as if a strike by Canadian Union of Public Employees workers would force cancellation of the game, but local 401 president Stan Boshier said pickets would be lifted so the game can proceed.

Proceeds from the exhibition got toward minor lacrosse in the area.

Tickets are available at Ray's Sporting Goods in Victoria.

Late Try Saves St. Mikes

St. Michael's University School and Oak Bay Barbarians chalked up hard-fought semi-final victories Tuesday to advance to the Howard Russell Cup final, emblematic of playoff supremacy in the Greater Victoria High School Rugby League, on Friday.

It will be the third straight time the two teams have met in the playoff final. Barbarians won the title in 1974 and St. Michael's captured the crown last year.

St. Michael's advanced with a 12-9 decison over host Claremont Spartans while Barbarians topped Victoria Titans 11-3 at Carnarvon Park.

Grant Jones scored a last-second try to give St. Michael's the victory during injury time, three minutes after Spartans had taken a 9-8 lead.

Bob Adams and Bill Ransford also scored single tries for St. Michael's, which led 4-3 at half time.

Harold Willers kicked a first-half penalty goal for Claremont, Brian Scotney scored a try and Gary Stubbs booted the conversion that gave Spartans their short-live advantage.

Barbarians utilized a strong tail-wind at Carnarvon Park to score all their points in the first half. Paul Hughes and Rob Thow scored tries and Pat Trelawney kicked a penalty goal for Oak Bay while Marty Mader booted a penalty goal for Titans, also during the first half.

Kickoff time for the final Friday is 8 p.m. at Royal Athletic Park.

Hockey Tourney Starts Saturday

A total of 17 men's field hockey teams — eight from Vancouver Island and nine from the Lower Mainland — will compete in the annual Vancouver Island seven-a-side tournament Saturday and Sunday.

Brentwood College, Castaways, Colonials, Kangonis, Oak Bay, Tigers and two sides from Rebels will represent the Island in the Vancouver Island Men's Association competition.

India, Jokers, Vancouver and West Vancouver, each with two sides, and Panthers will travel from the Mainland.

All Saturday play will be at Henderson Park and Sunday action will be at Lansdowne Junior High School.

In addition to the regular competition, two exhibition matches will be staged with Vancouver Island I facing Vancouver Selects at 1 p.m. Sunday and Vancouver Island II taking on Evergreens (former Island reps) at 1 p.m. Saturday.

Tigers collected the trophy for winning the league title at the recent annual general meeting of the VIMFHA and Subash Sumra won the individual scoring trophy for his 30-goal production.

Ranjit Sidhu was elected president for the 1976-77 season and Ivor Hughes was voted in as vice-president.

Any boys aged seven to 13 interested in learning the game may obtain further information by telephoning junior development co-ordinator Craig Wilson at 385-3717.

Selections for Island sides:

VANCOUER ISLAND I: Craig Wilson (captain), Stu McNaughton, Bagita Basi, Armiit Hundal, Stu Thompson, Brian Scott, Subash Sumra, Ron Vincent, Brian Foley, Laurie Bullivant, Danny Tourangeau, Alastair Glegg, Jagir Dhanowa.

VANCOUVER ISLAND II: Steve Dove (captain), Keith White, Nick Baet, Terry Coulter, Jim Welham, Daljeet Ghag, Ron Eck, Clarence Sihoe, Dave Billingham, Howard Martin, Lorne Carnes, Rick Elson, Pat Jennings.

Poles Rally For Victory

KATOWICE, Poland (CP) — Poland came from a 3-0 deficit to defeat East Germany, 5-4, in the opening game of the Group B section of the world hockey championships Tuesday. The Poles, who ran into a series of penalties with their rugged play early in the game, scored four goals in the third period. A goal by Mieczyslaw Jaskierski in the final minute of the contest clinched the victory.

Braves Bounced

KAMLOOPS — Prince George bounced Saanich Braves 8-4 Tuesday in the "B" event final of the annual Kamloops invitational bantam hockey tournament.

Saanich had gained a berth in the final by edging Red Deer 10-8 earlier in the day.

Gary Sam, Phil Varcoe, John Newberry and Marty Irvine scored against Prince George while Randy Wickware (3), Torrie Robertson (2), Jamie Bowes (2), Varcoe, Sam and Newberry connected against Red Deer.

Newberry was later picked as the tourney's all-star centre.

Peterborough, Ont., nipped Seattle 6-5 in the "A" event final and Edmonton topped Kelowna 6-1 to win the "C" event.

A total of 24 teams took part in the six-day competition.

Morella's Tally Nips J-Hawks

RICHMOND (CP) — Joe Morrella's short-handed goal with one minute to go gave Richmond Roadrunners a 10-9 Western Canada Junior Lacrosse League exhibition victory over Coquitlam J-Hawks Tuesday night.

Morrella was the game's leading scorer with three goals. Coquitlam's Danny Tichner had a pair.

Skippy Dipping is Fun!

Canadians everywhere are waiting for National Skippy Dipping Year.

COME TO SALMON COUNTRY

NEW WHARFAGE AVAILABLE
NOW DREDGED
DOCK LIGHTING & POWER
SECURITY

PEDDER BAY MARINA

Metchosin—off Rocky Point Rd. 478-1771

Discover The National Capital Region

There's so much to go for in Ottawa, Hull and the surrounding areas.

Within the National Capital Region you can not only experience the special ambience of our two cultures in the cities of Ottawa and Hull, but explore the beautifully planned and maintained parklands and wooded stretches of Gatineau Park, the Gatineau Valley and the Outaouais district generally.

Ottawa and Hull... There's so much to enjoy.

Dominated by the gothic-style Parliament Buildings and the Peace Tower, Ottawa is one of the most gracious and rewarding cities in Canada. Impressive modern buildings blend harmoniously with the splendid showcases of the past. The wide variety of museums house historic exhibits catering to every taste. Theatres and galleries present a kaleidoscope of culture — films, plays, ballet, experimental theatre; popular, modern and classical music; folk singing and dancing. Intriguing boutiques and great stores are a shopper's dream.

Gourmet restaurants feature dishes from almost every part of the globe; take a cruise on the Ottawa River in summer, or a trip on the lovely Rideau Canal. Or just stroll through Ottawa's parks and gardens — they're a constant delight.

Special Interest

The National Gallery. Famous collection of Old Masters and the Canadian Group of Seven. Important modern works.
The National Museum of Science and Technology. A special favourite for connoisseurs of antique trains.
The National Aeronautical Collection. Relive Canada's participation in the history of flight.
The National Arts Centre. Impressive modern centre for the Performing Arts. International star attractions. Restaurants. Bars.
The National Library. Not just for bookworms.
The National Museum of Natural Sciences. See one of the best displays of dinosaurs in North America.
Canadian War Museum. Fascinating mementoes of Canada's participation.
The Parliament Buildings. Conducted tours through the Chambers.
The Museum of Man. The finest collection of Canadian Indian art in the world.
Public Archives. Check out almost anything — reputedly one of the most comprehensive and definitive in the world.
The Royal Canadian Mint. Follow the coinage process from start to finish.

General Sightseeing

Watch Changing the Guard daily at 10 a.m. during the summer on Parliament Hill. Take a cruise along the Ottawa River. Visit the Byward Market. Wander along the Sparks Street Mall window shopping or people-gazing. Visit Mackenzie King's former country estate, Kingsmere, Gatineau Park. Watch the sentries on guard at Rideau Hall — but don't expect them to chat.

Gatineau Park, The Gatineau Valley, The Outaouais District... There's so much to explore

The National Capital Region covers some of the most beautiful scenery in Canada and contains some 1,800 square miles of Eastern Ontario and Western Québec farmlands and forests, lakes and mountains, beaches, parks and excellent campgrounds.

The planners have taken great care to blend roads and parking areas into the natural surroundings and the result is an unspoiled panorama of great beauty and natural variety.

This is the area to roam at will, to take your family for memorable days of picnics and fishing in the summer months and skiing, skating, cross-country skiing in the winter along beautiful, uncrowded winding trails. A bus tour is a pleasant way to enjoy it.

Important Information For Visitors

Ask your travel agent or representatives of motorcoach lines, airlines or railways for details of "all-inclusive" packages or other tours available. Choose from one or two-day excursions to one or two-week vacations offering a wide variety of itineraries, transport and accommodation. Or include the NCR as a side trip if your vacation plans place you in the vicinity.

For up-to-date information on current exhibitions and theatre or concert performances, consult the latest issue of "What's On In Ottawa", available through tourist information centres and Ottawa hotels, motels and restaurants.

Canada
There's so much to go for.

If It's Travel It's FEATHERSTONE TRAVEL SERVICE — Colwood 478-9505

WESTERN CANADA TRAVEL SERVICE — 729 Johnson — 382-6160

THOMAS COOK World Travel Service — 1322 Douglas St. — 388-7811

ALADDIN TRAVEL SERVICES — 1207 Verdier, Brentwood 652-3981 — 2442 Beacon, Sidney 656-5561

BAINS TRAVEL SERVICE — 1710 Douglas St. — 386-6363

BLANEY'S TRAVEL SERVICE — 920 Douglas St. 382-7254 — 1503 Wilmot 598-4531 — "The Arrangers"

BAYSHORE TRAVEL LTD. — 1622 Government St — 382-7403

If It's Travel It's FEATHERSTONE TRAVEL SERVICE — 734 Yates 386-6101

traveleyden — For Information and Brochures — 388-4201

ASK MR. FOSTER TRAVEL SERVICE — Main Floor the Bay — 383-8731

Coast to Coast Newspaper Advertising Sells the Most

IGA — At Colwood Corners — 1860 Island Highway

Prices Effective April 21-22-23-24
Wednesday through Saturday
We Reserve The Right To Limit Quantities

OPEN 9-9 (Including Sunday)

GRADE A-1 BEEF CROSS RIB ROAST lb. 1.19	GRADE A-1 BEEF CHUCK STEAK lb. 89¢
GOV'T INSPECTED PORK SAUSAGE lb. 89¢	GROUND ROUND STEAK lb. 99¢
BOLOGNA BY THE PIECE lb. 59¢	FLETCHER'S BACON ENDS lb. 79¢
ALPHA CANNED MILK 3 tall tins 1.00	BLUE BONNET MARGARINE 3 lbs. 1.29
ROBIN HOOD FLOUR 20 lbs. 2.29	PERFEX BLEACH 128 oz. 97¢
BERRYLAND FARM APPLE SAUCE 2 for 69¢	BERRYLAND FARM ASPARAGUS CUTTINGS 3 10-oz. tins 1.00
BERRYLAND FARM ORANGE AND GRAPEFRUIT JUICE 32-oz. 2/95¢	I.G.A. FOIL WRAP 18"x25" 85¢
KRAFT PEANUT BUTTER 48-oz. tin 1.79	Q.T.F. PINEAPPLE 14-oz. Tin 39¢
DELSEY BATHROOM TISSUES 4's 97¢	WESTON COOKIES 14 oz. 75¢
AYLMER TOMATO AND VEGETABLE SOUP 5 10-oz. tins 89¢	RUPERT BRAND GOLDEN BATTER COD FISH 16 oz. 89¢
CLOVERLEAF CHUNK LIGHT TUNA 6.5-oz. tin 57¢	WOODBURY HAIR SHAMPOO 450 ml. 77¢
AYLMER CREAMSTYLE OR NIBLET CORN 3 FOR 1.00	COUNTRY CORN FLAKES 11-oz. pkg. 47¢
ALLENS ORANGE FLAVOR CRYSTALS 4 3¼-oz. Pkgs. 67¢	SUNLIGHT LIQUID DETERGENT 32 OZ. 79¢
IMPORTED TOMATOES lb. 29¢	McINTOSH APPLES 6 lbs. 1.00
LOCAL No. 2 POTATOES 15 lb. bag 99¢	SUNKIST ORANGES 8 lbs. 1.00

4-21

BRISTOL BACK IN TOP GROUP

LONDON (Reuter) — Bristol City clinched promotion to the First Division of the English Football League for the first time in 65 years Tuesday night.

A third-minute goal by Clive Whitehead gave them a 1-0 win over Portsmouth and the two points they needed to ensure promotion.

West Bromwich Albion, also pressing for promotion, were held to a goalless draw on Orient's ground and now must win Saturday to make sure of heading Bolton Wanderers for a spot in the First Division.

Millwall edged nearer promotion from the Third Division with a 2-0 win at Swindon. John Seasman scored in the 70th minute and Phil Summerill in the 89th for a win which stretched Millwall's unbeaten run to 15 games.

Crystal Palace, who led the Third Division by seven points in December, jeopardized their promotion chances when they could only draw 0-0 at home against Aldershot.

Palace now need to take full points from their two remaining matches to be sure of promotion.

Tuesday results:

ENGLISH LEAGUE

Division I

Leicester 2, Leeds 1.

Division II

Blackpool 1, Sunderland 0.
Bristol 1, Portsmouth 0.
Carlisle 0, Hull 0.
Notts F 1, Blackburn 0.
Orient 0, West Brom 0.

Division III

Crystal P 0, Aldershot 0.
Port Vale 2, Mansfield 2.
Rotherham 1, Preston 1.
Sheffield W 1, Halifax 0.
Swindon 0, Millwall 2.

Division IV

Darlington 4, Rochdale 0.
Hartlepools 0, Workington 2.
Newport 1, Northampton 1.
Scunthorpe 1, Barnsley 0.
Swansea 1, Bournemouth 1.

Gorman Shifts To Seattle Club

SEATTLE (AP) — James "Lou" Gorman, the No. 2 man in the Kansas City Royals organization, has been named director of baseball operations for Seattle's new American League franchise which becomes operational next season.

Gorman, 47, has been with the Royals, since the team was organized in 1969 as an expansion club.

Canadians Show Progress

LEICESTER, England (CP) — Canada's national soccer team played to a 1-1 draw against Leicester City reserves, the professional club's youthful second team, in an exhibition game Tuesday.

Previously the Canadians had scored three straight victories in their 10-game tour, including a 2-1 win over Leicester County Selects Monday night. Canadian scorers in that game were Bob Bolitho of Victoria and John Connor, a Scottish-born player with New Westminster Blues. Bolitho also scored in Tuesday's game, with a blistering drive from 30 yards out.

Coach Colin Morris, a native of Worcester, England, said as his club headed for Glasgow, Scotland, that the team now has completed "Phase One" of its tour objectives, concentrating on conditioning.

The next objective in the warm-up tour prior to the Olympic Games, he said, was "to learn to play as a team." Because players come from all over Canada they had not had much experience in that line.

The benefit of the British tour was that it gave the Canadians a chance "to have a lot of games at varying levels without too much travel." Their next game is in Glasgow, Friday.

He said several players had shown remarkable progress during the tour: Bolitho, Peter Roe and Carl Ross of Toronto, Keven Grant of Hamilton and goalkeeper Tino Letieri of Quebec Selects, the youngest player at age 19.

Halder Advances

NORWICH, England (CP-Reuter) — Greg Halder of Toronto continued into the fourth round of an international tennis tournament Tuesday, scoring a 6-1, 6-3 victory over Don Lillistone of Britain in first round men's action.

VICTORIA HOBBY SHOW
Victoria Curling Rink
1952 Quadra Street
Adults $1.00, Students and O.A.P. 50¢, Children 25¢
Thurs., Fri. and Sat. 11 a.m.-11 p.m.
Sunday 11 a.m.-6 p.m.
• Scrimshaw • Petit Point • Coins • Marquetry
• C.B. Radio • Lapidary • Copper Chasing
Come and See Hobbies in Action
4-21 Sponsored by Victoria Lapidary and Mineral Society

RED CARPET SERVICE SINCE 1919
Williams Quality Meats
795 FORT ST. 384-0525 384-0526
WE SELL CANADA GRADE A BEEF, LOCAL LAMB AND VEAL, FRESH POULTRY, DOMESTIC & IMPORTED CHEESE
OPEN 7:30-5:30 MON.-SAT.
WHOLE FRYERS 99¢ lb.
CHICKEN BREASTS 1.19 lb.
CHICKEN LEGS 1.09 lb.
CHICKEN LIVERS 89¢ lb. GIBLETS 59¢ lb.
WINGS 89¢ lb. NECKS 39¢ lb.
GRADE "A" No. 1-2 FREEZER BEEF 100% GUARANTEED
SIDES 200-250 lbs. 1.05 lb.
HINDS 100-150 lbs. 1.35 lb.
BARONS 50-80 lbs. 1.15 lb.
4-21 PRICES INCLUDE CUTTING, WRAPPING AND FREEZING.

Why you should let H&R Block worry about your income taxes.
At H&R Block our price is based on the complexity of your return. The simpler the return, the less we charge.
Get a little peace of mind.
H&R BLOCK®
THE INCOME TAX PEOPLE
1680 Douglas St Tel: 386-0012
100-C Burnside West Tel: 384-4222
OPEN MON.-FRI. 9:00 a.m. to 9:00 p.m.
OPEN SATURDAY 9:00 a.m. to 5:00 p.m.
NO APPOINTMENT NECESSARY
Up-Island Offices:
DUNCAN NANAIMO PORT ALBERNIA
COURTENAY/COMOX CAMPBELL RIVER
Also in
the Bay Sears Woodward's
Open Regular Store Hours

Three Focal Points in the Inner Harbour.
One of them can be your home.

The Empress Hotel, the Parliament Buildings . . . and now Laurel Point. That new eye-catching addition to Victoria's Inner Harbour is the prestigious Laurel Point condominium and townhouse development. And the unique, award winning architecture is designed to blend beautifully with the old-world grace of Victoria while incorporating all the engineered services and modern amenities for elegant, comfortable living.

Once nothing more than a ''barren, rocky spot'', Laurel Point is now to be a thing of beauty. A public park will surround the striking buildings. Imagine the warm browns of brick and natural wood set off by the bright greens of clustered trees and shrubs and open lawn, with public walkways wandering through the trees and along the waterfront.

And the location provides an ideal view of the scenic Inner Harbour, the heart of Victoria, and the backdrop of the blue, silver-capped Olympic Mountains. And the location is also ideal because it's so convenient.

From Laurel Point you're within walking distance of the best Victoria has to offer. You're just fifteen minutes from downtown. Now that's convenience!

And the townhouses and condominiums themselves offer the best in interior design, services and facilities. Everthing you'd expect to find in an elegant, prestigious development is built right in . . . and we added some extra luxuries and services we dreamed up ourselves.

So if you want the best in elegant living, beautiful surroundings and convenient location, we invite you to consider an investment in Laurel Point. We'd like to help you make your own good dream come true.

LAUREL POINT
A DEVELOPMENT OF CANADIAN FREEHOLD PROPERTIES LTD.
... a good dream come true.

Canada Trust Realtor
GRAND OPENING— Thursday, Friday, Saturday, 11 a.m. - 5 p.m.
For Further Information phone: 386-7752 or 595-5171
Canada Trust Realtor/Exclusive Agents for Laurel Point

Campbell Likes Soccer System

MONTREAL (CP) — Violence in hockey may lead the sport to adopt soccer's practice of "booking" players who display general misconduct without drawing a penalty, suggests Clarence Campbell, president of the National Hockey League.

He also said he would like a surrogate, or extra official, in the stands at all games to report a player who went undetected in delivering cheap shots but who would be punished later.

The surrogate or an official on the ice could book a player for general misconduct, just as in the case in soccer.

"You may notice that a player is guilty of misbehavior of a general character, picking fights, hitting after the whistle blows . . . but not of one thing which merits a match penalty," Campbell said.

"His misbehavior might go on throughout a game or a series of games. Then we would, as they say in soccer, take his name and discipline would be taken by the president's office."

More than half of all NHL games now are attended by league officiating supervisors, but all except two disciplinary measures against players are meted out by officials on the ice. Only if a player receives a match penalty or a game misconduct does a "supplementary level of discipline," wielded by the league president, take effect.

Thus instances of gross misconduct may escape game officials, especially if they are involved in separating combatants, and subsequently go unpunished.

Campbell's comments followed a brawl-filled Stanley Cup quarter-final playoff game last Thursday night between Philadelphia Flyers and the Maple Leafs in Toronto which resulted in criminal charges against three Flyers players.

Campbell said he found it strange that Roy McMurtry, Ontario attorney-general, laid charges only against Flyers players.

"After all, Toronto set the standard of conduct for the game, bringing that (Kurt) Walker up. Before the game was a couple of minutes old, Walker went out of his way to cross-check (Dave) Schultz . . . So Toronto's intentions of how they were going to play were quite obvious."

Campbell said films of the game do not support McMurtry's action.

"That is the great advantage of being a Crown prosecutor. We can be attacked collectively — and we're usually being attacked collectively — as Neanderthals. It is embarrassing, being on defence, but being aware of all the facts, that we cannot attack back.

"I recognize the primacy of the attorney-general's office over the league. The attorney-general, after all, represents the public conscience. I do not want to jeopardize the defence of the prosecuted individuals . . . a defence, from what I have seen, I believe will be successful."

Campbell said no player will be banished from the NHL for being the aggressor in a one-on-one fist fight as long as he presides over the league.

"I've said it time and again and I know that there are many students of human behavior who disagree with me. But with my considerable experience, I feel the safest and most satisfactory reaction to being fouled is by retaliating with a punch in the nose."

But he said the Flyers still are "crying about all the penalties they get, pushing a glove in the opposing player's face, giving a shot to somebody after the whistle has blown . . . not quite enough for the referee to hand out a penalty for."

A punitive measure for general misbehavior could eliminate that kind of conduct, Campbell said.

Naran home recipe plan takes off ugly fat.

The Naran Plan can help you lose pounds of unsightly fat right in your own home. This home recipe weight-control plan is easy to follow and costs little. Go to your drug store and ask for the Naran Reducing Plan. The whole plan is included in every package. The directions are right on the label. Pour the liquid into a pint bottle and add enough grapefruit juice to fill the bottle. Take two tablespoonsful twice a day as needed. Take the vitamin supplement included and follow the low calorie weekly food menu.
Your first purchase should show you a simple easy way to lose bulky fat and help regain slender more graceful curves; reducible pounds and inches of excess fat should disappear from neck, chin, arms, hips, abdomen, calves and ankles. If you are not completely satisfied with your first purchase just return the empty carton for your money back. Follow this easy way endorsed by many who have tried this plan to help bring back alluring curves and graceful slenderness. Note how quickly bloat disappears, how much better you feel. More alive, youthful appearing and active.

CROW BAN LIFTED

CALGARY (CP) — The suspension imposed last week on Calgary Cowboys' coach Joe Crozier was lifted Tuesday by World Hockey Association president Ben Hatskin.

Hatskin said in a telegram to league trustees that an application by Bill Hay of Calgary, new Cowboys' president, had been approved and Crozier is "free to continue his coaching duties . . ."

Crozier has been functioning only as general manager since suspension for his part in a brawl during a playoff game April 11 in Quebec City. He will be behind the bench Friday night when Calgary and Winnipeg Jets begin the best-of-seven Canadian division final.

Hay welcomed the decision on behalf of the Cowboys and Crozier said, "The only thing I ask for is the same amount of publicity for this decision as was given to the initial suspension."

Danny Lawson, Calgary captain who was suspended for one game — the first he has missed in the four-year history of the WHA — also was pleased with the decision.

"There is no doubt we missed The Crow in the last games of the Quebec series because he built this team and he brought us together.

"Harry Howell (Crozier's temporary replacement as coach) did an outstanding job but The Crow's ability to make the adjustments and shift our lines when we aren't going well will be a big help against Winnipeg."

While waiting Tuesday afternoon for Hatskin's decision on the telegram from Hay, Crozier looked forward to the Winnipeg series.

"I'm overjoyed that we beat Quebec," he said.

"We've climbed a mountain but there's another mountain yet to go. We have to beat Winnipeg in the Canadian final and then we can look ahead to the next series against whoever we play from the American section."

Crozier said Winnipeg is a better team than Quebec "because they're more mobile."

Calgary exploited the aging legs of J. C. Tremblay and the lack of speed of Bill Prentice and Pierre Roy for many of their goals against the Nordiques.

"We have to be ready for that big line of Winnipeg (Bobby Hull, Ulf Nilsson and Anders Hedberg) and we have to remember that (Veli-Pekka) Ketola killed us and Peter Sullivan got some big goals against us."

Crozier, suspended because Hatskin agreed to Quebec's suggestions that Crozier was responsible for the brawl between Quebec and Calgary last weekend, said he doesn't want to talk about the brawl any more.

"Winnipeg wants us to be thinking about it," he said. "I'm sure the Winnipeg Jets don't want us to be thinking about them, but we're starting now.

"We haven't made many decisions on how we'll play them yet but we know the Winnipeg coach (Bobby Kromm) said Quebec would knock us off in four straight, so he isn't too worried about us."

Umpires' Clinic

Stuffy McGinnis Men's Softball League will hold a clinic for umpires and persons interested in becoming umpires at 10 a.m. Sunday in Central Park. Further information may be obtained by telephoning Lew McCorkall at 598-2632.

THUNDERBIRD SPRING PAINT SALE!

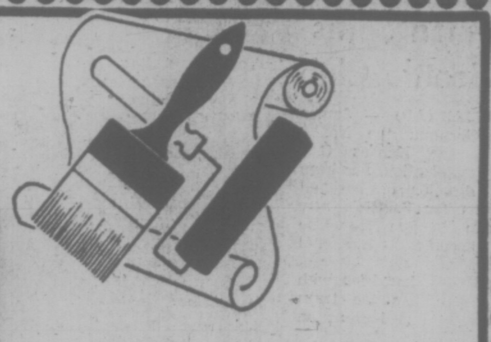

FOR SPRING
QUALITY
Interior-Exterior Latex
DURAL PAINT
This quality paint can be used for both indoor and outdoor applications. White
$4.95

master charge
CHARGEX

PAINT-UP FOR SPRING
El Rancho
DURAL STAIN
Beautifies, seals and protects, bring out the natural beauty of wood, colours of walnut or redwood.
$6.95

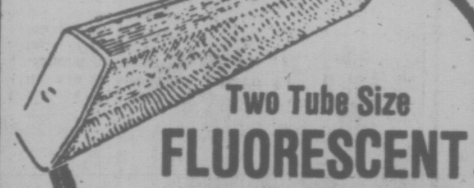

Two Tube Size
FLUORESCENT WRAPAROUND
Four foot wraparound No. CTS 248, tubes extra.
$19.95

HOMELITE CHAIN SAW XL-2
12" Bar $124.95

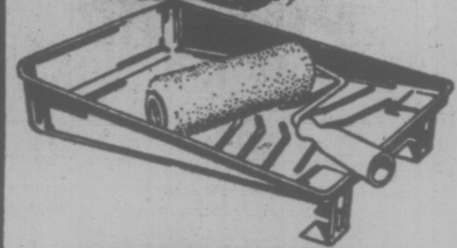

PAINT TRAY and ROLLER
$1.49

OUTSTANDING VALUE
5-light Cast Bronze
CRYSTAL CHANDELIER
Cast bronze chandelier dressed with imported crystal. PL365.
NOW ONLY
$34.95

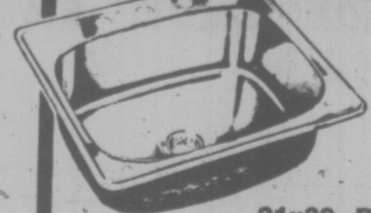

FIRST QUALITY STAINLESS STEEL SINK
21x32, Reg. 66.95 $54.95
21x24, Reg. 38.95 $33.95

AJAX BATHROOM ACCESSORIES
Redecorate with a flare by using Ajax decorative accessories
Antique Brass 4114-6 TOWEL RING $6.69
Surface Mount Ant. Brass 4118-6 SOAP DISH $4.49
Recessed Antique Brass 4116-6 PAPER HOLDER $10.95

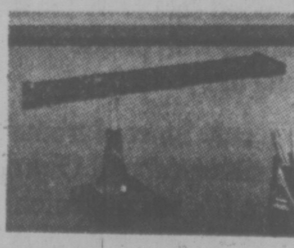

Desk Lamp
offers light direction from any position
This magnificently engineered model features a sturdy, flexible arm allowing light direction from virtually any position. Comes in walnut brown, complete with 18" tube.
$19.95

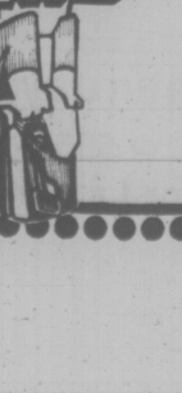

STORE HOURS:
8:30-5:30
Mon.-Thurs.
8:30-9:00
Friday
9:00 to 5:00
Saturday

BRING IN YOUR IDEAS FOR FREE ESTIMATES
Thunderbird
2929 DOUGLAS 386-2921
Prices Effective Through to Monday, April 26th, 1976
Prices subject to stock
4-21

Chance to Kick, Swing, Shoot . . .

Sports Caravan arrives at the Oak Bay Recreation Centre next Monday — complete with pitching machines, fake ice and a motto: "try it."

The idea is to come and take a look — maybe take a kick or a swing or a shot — on the lookout for sports or games which will help keep you healthy.

It's the federal government's travelling smorgasbord of activities, intended to stimulate soft Canadians to do something (puff, puff) to catch up to those vigorous Swedes.

From 12:30 p.m. to 6:30 p.m. daily from Monday to Saturday, young and old throughout the Capital district are invited to take a look at 66 different kinds of sports — find out what's available through local clubs, perhaps grab the chance for a little coaching from local experts.

It's the first visit for Sports Canada's caravan to Victoria, a show which travels in a giant van and will be set up on the centre's curling surface.

Since 1972 the caravan has travelled more than 50,000 miles and presented some 80 exhibitions from Halifax to Vancouver. It promotes sports activities by giving spectators a crack at them — targets to kick at with a soccer ball, to throw at with a baseball.

Machines which lob tennis balls for you to belt are among the more intriguing displays, as is a plastic ice surface for hockey and skating displays.

Demonstrations include tumbling, skiing and the martial arts.

While all this sounds particularly suited to youngsters, the exhibition is intended for adults, too, and particularly for families.

Created and operated by the Fitness and Amateur Sport Branch of the Health and Welfare department, it is being supported in B.C. by the provincial secretary's department.

SLICK as ice is the Sport Caravan's plastic surface and just as hard to stand up on, as youngster (below) discovers. Another boy (above) puts body English into boot at soccer target.

1976 PINTO
STATION WAGON
SALE PRICE
$4426
STOCK NO. 3102
Economical 4-cylinder, automatic, power steering, radio, 57 cu. ft. cargo space and more.

SUPER SAVINGS
BRAND NEW 1976 FORDS

TEST DRIVE
A PINTO
RIGHT NOW

"where wise consumers BUY!"
peter pollen ford
1060 Yates at Cook St. Telephone 384-1144

BANK
FINANCING
Peter Pollen Ford Sales Ltd.
1060 Yates St., Victoria, B.C.
Dealer Licence Number D-00745A

4-14

For killing weeds and fertilizing lawns...

Weed'n Feed
20-10-5
With KILLEX

Get Green Cross
lightweight Weed'n Feed with Killex.
Its double-action formula eliminates weeds and provides balanced feeding to make your lawn grow.
• For killing weeds—Weed'n Feed contains Killex, the effective herbicide that controls over 15 varieties of lawn weeds—including stubborn chickweed, clover, plantain and dandelions.
• For fertilizing lawns—Weed'n Feed contains two types of nitrogen for growth and greening—plus potash for sturdy root structures, and phosphorous for structural strength to both roots and leaves.
• One easy-to-carry 22-lb. bag covers 5000 square feet of lawn.

GREEN CROSS
The lawn and garden problem solvers.
127

SHERWIN WILLIAMS
Repeat Offer!
paint SALE
Style Perfect® Latex Paints
$2.00 Saving per gallon

Interior Latex Flat
• Easy to apply
• Dries quickly
• Soap and water clean-up
• Hundreds of colors
• Washable, durable, colorfast
• Save on quarts too
$7.29 a gallon*
after sale price $9.29

Interior Latex Satin Enamel
• Stain resistant, scrubbable
• Colorfast
• Goes on easily, dries quickly
• Soap and water clean-up
• Save on quarts too
$9.29 a gallon*
after sale price $11.29

Save 50¢ on each quart
*May be underfilled to allow for tinting—see label for net contents.

99¢ SPECIALS
This great assortment of painting aids . . . each and every one on sale at just 99¢.

save $1.33 — 2" Pure Bristle Trim Brush — 99¢ — Reg. $2.32
save 97¢ — 8' x 10' Plastic Drop Cloth — 99¢ — Reg. $1.96
save 46¢ — 1-1 4" Richard Putty Knife — 99¢ — Reg. $1.45
save 69¢ — 7-1 2" Roller Cover — 99¢ — Reg. $1.68
save 34¢ — Rogers Spray Paint — 99¢ — Reg. $1.33
save 84¢ — 6 oz. Kwik-Seal (Tub 'N Tile Caulk) — 99¢ — Reg. $1.83
save 18¢ — 3 4" x 30' Masking Tape — 3-99¢ — Reg. 3/$1.17
save 69¢ — 7-1 2" Painting Tray — 99¢ — Reg. $1.68

Sale Priced!
Rugged Aluminum Step Ladders
for convenience and safety with 3" wide steps
5 Foot $13.95 Each
6 Foot $16.95 Each

WE MAKE YOU FEEL RIGHT AT HOME
The Sherwin-Williams Company of Canada Limited

USE YOUR CREDIT!
CHARGEX
ALSO CONVENIENT B OF M FINANCE PLAN FOR FLOORCOVERINGS

SHERWIN-WILLIAMS
1803 COOK ST. - VICTORIA - TEL: 384-3013

If, because of these sale prices an item is sold out during the sale—ask for your "RAIN-CHECK". Later, as new stock is received, you will be able to purchase the item at the special sale price.
HURRY. . . SALE ENDS MAY 1ST—SEE OTHER UNADVERTISED SPECIALS!

Springtime Festival

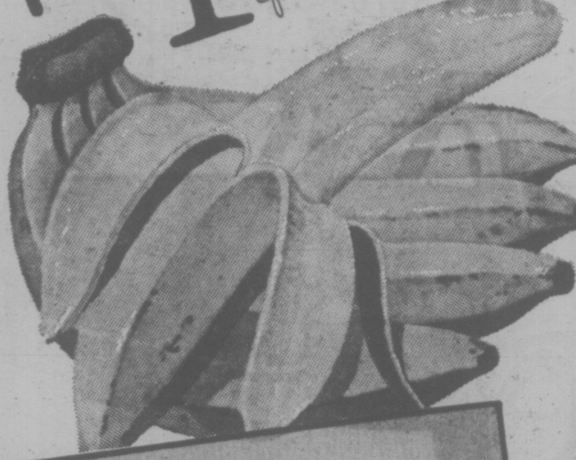

Ecuador Grown Bananas

Bananas can also be used in Breads, Cakes, or Cookies .... 5 lbs. $1.00

Navel Oranges California Fancy Grade Size 48's ... 8 for $1.00

Head Lettuce California Grown For Salads or Sandwiches. Canada No. 1 Grade ... each 33¢

Bulk Mushrooms B.C. Grown *Brown or *White .... lb. 99¢

Winesap Apples B.C. Grown Extra Fancy Grade ..... 3 lb. Cello Bag 79¢

B.C. Gem Potatoes

Canada No. 2 Grade 15 lb. Cello Bag 99¢

B.C. Grown Long English Cucumbers

Size 18's Canada No. 1 Grade 2 for 99¢

Imported Rose Bushes Packed in B.C. .... Each $1.69

Holland Bulbs Assorted Varieties .... 89¢

GARDEN SEEDS Excel Brand Ass't'd 4 Pkgs. $1.00

Steer Manure 40-lb. Bag $1.48

Peat Moss 4 Cubic Foot Bale $4.79

Scotch Treat Hash Brown

Potatoes Frozen Stock up .... 2 lb. Pkg. 29¢

Tuna Fish Four Star Flaked White Albacore 6½-oz. tin .... 59¢

Tomatoes Success Brand Whole. Standard Quality. 28 fl. oz. tin .... 2 for 89¢

Chocolate Puffs Busy Baker 16-oz. Package of 40 Biscuits .... 89¢

Bel-air Orange Juice

Frozen Concentrated 12½ fl. oz. Size .... 2 for 85¢

CANADA SAFEWAY AND C-FAX "WHEEL OF FORTUNE"

WINNER: Mrs. OLIVE HOWARD, RECEIVING THE KEYS TO HER NEW DATSUN B-210 FROM THREE POINT MOTORS.
MRS. HOWARD ALSO WON THE BONUS PRIZE OF LICENCE AND CAR INSURANCE PAID FOR BY C-FAX.
Al Anderson/Quadra "Disco" IS PRESENTING HER THE KEYS, BESIDE HIM IS C-FAX'S BARRY BOWMAN, RICK PURNELL/CANADA SAFEWAY and BRIAN GINGELL/THREE POINT MOTORS LIMITED.

Ice Cream Snow Star Assorted Flavors .... 4 Litre Pail $2.39

Fruit Pies Bel-air Frozen Apple or Cherry 24 oz. Package 99¢

Skylark Whole Wheat Bread

Sliced 16-oz. Loaf .... 2 for 75¢

Homestyle Bread Skylark. 24 oz. Sliced Loaf .... 53¢

Vanilla Bars Eskimo Pie Brand On a Stick. Package of 6-3 oz. Bars .... 88¢

Flavour Crystals Tang Brand Orange Pkg. of ..... 2 7-oz. Pkgs. 99¢

Cheddar Cheese Safeway Mild Random Weights .... 10% off Reg. Price

Piedmont Salad Dressing

For Tastier Salads or Sandwiches 32 fl. oz. Jar .... 95¢

Health and Beauty Aids

Pepsodent Brand Toothbrushes

*Child *Junior *Adult Your Choice 3 for $1.00

Hair Spray non aerosol Clairol Final Net. 4 fl. oz. size $1.29

Alka Seltzer Tablets. Package of 8's .... each 37¢

Razor Blades Wilkinson. Double Edge. Pkg. of 5's each 59¢

Vegetable Soup Campbell's Serve Piping Hot 10 fl. oz. tin .... 2 for 39¢

Apple Juice Taste Tells From Concentrate 48 fl. oz. tin .... 49¢

French Fries McCains Frozen Regular, Beefeater or Shoestring. Your Choice ... 2 lb. pkg. 69¢

Cake Mixes Duncan Hines Assorted Min. 18.5 oz. Packages .... 75¢

Garbage Bags Mr. Neat Brand Economical Package of 10's, each .... 65¢

Puffed Wheat	Spaghetti	Tea Bags
Melograin - 10-Pint Size ..... 49¢	or Ready Cut Macaroni Catelli. 2 lb. Pkg. .... 57¢	Tetley Brand Pkg. of 144 .... $2.19
Instant Coffee	**Instant Chocolate**	**Crisco Oil**
Nescafe 10 oz. Jar $2.99	Hershey 32-oz. size $1.69	For Cooking 48 fl. oz. size $1.79

Non Food Items

★ **Foil Skillet Liners** E-Z Brand

★ **Foil Bakeware** E-Z or Ekco Brand. Assorted

Stock-Up Your Choice 10% off Reg. Price

Light Bulbs

General Electric Best Buy Package of .... 2 bulbs for 69¢

at Safeway

Green Beans
or Wax
Lynn Valley Standard Quality 14 fl. oz. tin .... 2 for 49¢

Fish & Chips
Captain's Choice Frozen Cod 20-oz. Package .... 89¢

Peanut Butter
Empress Regular or Chunk Style 48 fl. oz. tin $1.99

David Cookies
★ Chocolate Chip
★ Oatmeal Chocolate Chip
16-oz. Package .... 89¢

Margarine
Mom's Brand For cooking or spreading 3-lb. Pkg. $1.39

Dog Food
Pooch. Assorted Another Safeway Guaranteed Product 14½-oz. tin .... 3 for 89¢

SPRING CLEANING NEEDS

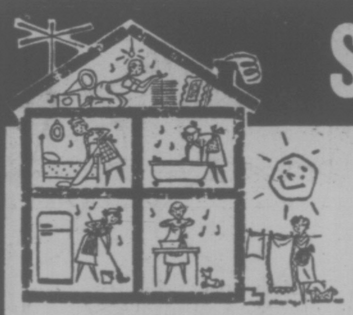

Liquid Detergent 69¢
Sunlight Brand. 24 fl. oz. Plastic Bottle ....

Pledge Furniture Polish $2.29 Lemon 12 oz. size

Acrylic Floor Polish Future 27 fl. oz. size $2.19

Glory 2 Rug Shampoo Johnson's 22 oz. size $2.35

Cling Free Fabric Softner Sheets Pkg. of 24 $1.69

Deodorizing Lysol Cleaner Strong Effective 28 fl. oz. size $1.09

Comet Cleanser Many Uses 22 oz. size 53¢

MIX 'EM OR MATCH 'EM
★ Scrub Brush with handle
★ Bathroom Bowl Brush
★ Extra Large Sponges Jets Brand

Stock-up for Spring Cleaning Your Choice. .... Each 95¢

Sponge Mops
So Many Uses Around the House. Scotty. Each $2.69

Sponge Mop Refills
Scotty Brand Each .... 99¢

Sponges
A-Z Brand Package of 2's .... 2 pkgs. for 69¢

Drip Dry Hangers Vinyl Coated Pkg. of 10 .... 99¢

Fleecy Brand Fabric Softener Liquid 64 fl. oz. Size $1.15

Sunlight Powdered Detergent 5 lb. box $2.19

Beef Chuck Cross Rib Roast
STOCK-UP THE FREEZER

Bone In Safeway Superb Federally Inspected. Grade .... A lb. $1.29

STOCK-UP THE FREEZER

Ground Beef Safeway Regular Quality ... lb. 75¢ 10-lb. Package ... $6.90

Stewing Beef Boneless Safeway Quality ... lb. 99¢ 10-lb. Package ... $9.50

Beef Kidney Fresh or Frozen .... lb. 65¢

Cooked Crab Dungeness Frozen. .... lb $1.29

Fresh Pizza Snackery Deluxe 10". 14-oz. .... Pkg. $1.39

Fresh or Frozen

Pork Loin Chops
or Roast Cut From Centre Rib lb. $1.69 or Roast Tenderloin Cut ...... lb. $1.79

Pork Loin Roast Whole or Half Loin. lb. $1.59

Safeway Brand
Skinless Wieners
or All Beef A Safeway Guaranteed Product 1-lb. Package ..... 79¢

Luncheon Meat Safeway Brand Macaroni and Cheese Pickle and Pimento Mock Chicken, Bologna 6 oz. Pkg. Your Choice 55¢

Sausages
Beef and Pork Burnshire Frozen 1-lb. Package $1.19

Pure Pork Fletcher's Frozen 1-lb. Package $1.29

Sliced Side Bacon

Schneider's Country Maple 1-lb. Package $1.79

Sponges A-Z Brand Large Oval Size .... 2 pkgs. for 69¢

Prices Effective April 21st to April 24th

In Your Friendly and Courteous Victoria and Sidney Regular Safeway Stores. Sales in Retail Quantities Only.

SAFEWAY

CANADA SAFEWAY LIMITED

City Boats in Winners' Circle

Two Royal Victoria Yacht Club boats ended up in the winner's circle in the eighth annual Strait of Georgia race on the weekend.

Victoria lawyer Louis Lindholm sailed his Swan 44 Annie Cadby to first place in Division I of the International Offshore Rule fleet.

Mike Weir's Filey Brigg ended in second place in Division C of the Pacific Handicap Racing Fleet boats.

The first boat to finish in the record 129-boat field was the former America's Cup 12-metre defender Weatherly from Seattle. She finished the 143-mile race in 21.2 hours but failed to win top honors because of her handicap.

The first IOR boat over-all and winner of Division III was Ken Pearce's The Pearce Arrow of the Royal Vancouver Yacht Club. She was followed in Division III by Prospector of the Seattle Yacht Club and Charles Croft's Shrike of the West Vancouver Yacht Club.

Placing after Annie Cadby in Division I was Robert Alexander's Scaramouche of SYC and Alvin Narod's Sun Bird of the Royal Vancouver Yacht Club.

John Newton's Peterson 41 Pacena of WVYC won in Division II, edging out Stewart Nelson's Snakeyes of SYC and Per Christoffersen's Terna III of WVYC.

In Division IV it was Robert Newell's Topocketa of the Bellingham Yacht Club, followed by Phil Tucker's Jadah of the Corinthian Yacht Club in Seattle and Mike Pope's Vatican II of the Kitsilano Yacht Club.

David Nielsen's Moonglow IV of the Tacoma Yacht Club was first over-all in the PHRF fleet and winner of Division A. Placing after her in Division A were Gene Sibold's Small World II of the South Sound Sailing Society in Tacoma and Gerald Smith's Bittersweet of TYC.

The first three boats in Division B were Patrick Hill's Sky One Hundred of WVYC, Patrick Jutte's Rapture of CYC and John Fairley's Dynasty II of WVYC.

Vic Bishop's Brigadoon of WVYC won Division C. Charles McCann's Nina del Mar of the Olympic Yacht Club placed third.

Another Winner

THE NEW HONDA
STATION WAGON

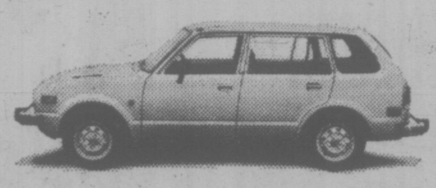

Another exciting winner from Honda. The great new Honda Station Wagon. It has the economy and quality of the Honda Civic. Test drive one soon ... Driving is believing!

HONDA
CAR CENTRE
909 Yates St. 386-6707
Dealer Licence Number D846A

Western FOOD
772 Goldstream Ave., Langford
AT WESTBROOK SHOPPING CENTRE
OPEN Weekdays 9-9 OPEN Sat. and Sun. 9-6

PRICES EFFECTIVE APRIL 21, 22, 23, 24 — We Reserve the Right to Limit Quantities

BIG FOOD BARGAINS

★ PRODUCE ★

LETTUCE California, FRESH .... 2 HEADS 35¢
TOMATOES Vine ripened, Lb. .... 35¢
POTATOES Local No. 2 Gems. 15-lb. Bag ...... 99¢
BANANAS No. 1 Chiquita, 5 lbs. .... 89¢
GRAPEFRUIT Texas .... 10 FOR 1.00

★ MEATS —Fresh; Top Quality, Grade A ★

ROUND STEAKS Grade A. lb. 1.59
RUMP AND SHELLBONE ROASTS Grade A lb. 1.59
CHUCK STEAKS Grade A, Lb. .... 89¢
CROSS RIB ROASTS Grade A lb. .. 1.19
FRESH GROUND BEEF lb. .... 66¢
FRYERS Local, Fresh, Whole or Cut Up ....Lb. 79¢
BACON Fletcher's. Fresh. Sliced. 5-lb. Box ....Lb. 99¢
BEEF SAUSAGE Fletcher's ....Lb. 89¢
WIENERS Fletcher's or Burn's Vac-Pack ....Lb. 79¢

GROCERY STAPLES

POTATO CHIPS Nalley's. Box Tri Pack 49¢
COFFEE Chase & Sanborn, lb. 1.19
POWDERED MILK Magic, 5-lb. Bag .. 2.69
MARGARINE Blue bonnet .... 3-lb. Box 1.39
SODA CRACKERS McCormick's. 1½-lb. Box While stock lasts .... 69¢
SYRUP Nalley's, 32-oz. Jar .... 99¢
PEACHES, PEARS OR FRUIT COCKTAIL 14-oz. tins .... 2 tins FOR 89¢
BLEACH French Maid, 128 oz. ...... 89¢
DOG FOOD Husky, King size. 4 26-oz. tins 1.00
BEAN and POTATO SALAD Nalley's, 14-oz. tin. .... 49¢
GREEN BEANS Green Giant, Cut or French cut 3 14-oz. tins 1.00

4-21

Fields Days Sale

SPECIAL VALUE!
CHILDREN'S WEAR SALE
THERE WAS AN OLD LADY WHO LIVED IN A SHOE SHE HAD SO MANY KIDS SHE KNEW JUST WHAT TO DO. SHE WENT DOWN TO FIELDS AND FOR A $10 BILL SHE OUTFITTED THEM ALL — EVERY JACK AND JILL.

YOUR CHOICE SALE ANY 6 OF THESE SUPER VALUE ITEMS.
* Infants' short sleeve T-shirts
* Infants' summer shorts
* Infants' sunsuits
* Boys' swim trunks, 2-6X
* Kiddies' short sleeve T-shirts, 2-6X
* Nylon shorts, 7 - 14
* Kiddies' denim shorts, 2-6X
6 for $10

YOUR CHOICE SALE ANY 5 OF THESE SUPER VALUE ITEMS.
* Kiddies' short sets, 2-6X
* Kiddies' sweatshirts, 2-6X
* Girls' pants, 8-14
* Denim shorts, 7-14
* Short sleeve T-shirts, 7-14
5 for $10

YOUR CHOICE SALE ANY 4 OF THESE SUPER VALUE ITEMS.
* Girls' swimwear, 4-14
* Kiddies' squall jackets
* Kiddies' pants & jeans, 2-6X
* Girls' T-shirts, 8-14
4 for $10

YOUR CHOICE SALE ANY 3 OF THESE SUPER VALUE ITEMS.
* Infants' Legging Sets
* T-Shirts 8-14.
* Infants' & Kiddies' pyjamas
* Kiddies jean jackets, 4-14
3 for $10

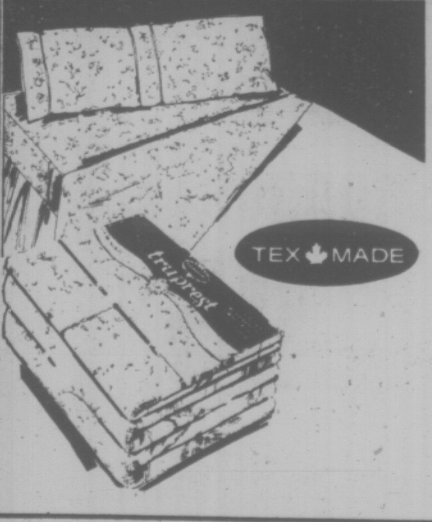

TEX-MADE SHEET ENSEMBLES
Canadian-made Truprest polyester and cotton blend sheets and slips in a classic floral design. Each ensemble includes one bottom fitted, one top flat and 2 pillow slips.
Twin Set Sale 14.99
Double Set Sale ... 17.99
Queen Set Sale ... 21.99

CHENILLE BEDSPREADS
Attractive two-tone striped bedspread trimmed with luxurious flowing fringe. 100% cotton base with polyester/rayon tufting. Excellent color selection. Twin or double.
Reg. 16.98. Sale 11.99

BATH MAT SET
Sculptured 2-piece set in polyester/rayon blend. Large 22 x 34 mat and lid cover. Choose from gold, beige, blue or pink.
Reg. 8.99. Sale 5.99

BEACH TOWELS
Heavy weight beach towels in 100% cotton terry jacquard, 30 x 60. Good selection of attractive designs and colors.
Reg. 4.99. Sale 3.99

HOUSEWARES
AT DOWNTOWN STORE ONLY

PYREX JUICE SERVER
Mix, serve, or store with this 48-oz. juicer
Sale 1.99

CASUAL PATIO TABLE
Easy to assemble lightweight metal table, for lawn or patio
Sale 2.99

CORNINGWARE TWIN SET
Attractive saucepan set, consisting of one 32-oz. and one 48-oz. with covers.
Special 10.88

OSTER 10-SPEED BLENDER
Model No. 863-64, solid state blender with large glass jar.
Sale 38.95

MOD. BOUTIQUE HANGERS
Sturdy, heavy duty plastic hangers in assorted decorator colors, regular 48¢
Sale 3 FOR 1.00

HOSTESS TRAY
White swirl tray with silver color handle
Sale 1.99

HALF-GALLON PICNIC JUG
Plastic, insulated picnic jug in attractive colors.
Sale 1.67

7-PIECE COOKWARE SETS
Heavy duty cast aluminum and baked enamel in 3 decorator colors
Sale 28.88

TOASTER OVEN
From Proctor Silex, automatic pop-up toaster, oven temperature light, keep-warm feature.
Sale 35.88

32-QT. ICE CHEST
Keeps food fresh for hours and hours. Choose from yellow, apricot, or green
Sale 12.99

4-QUART CROCKERY COOKER
Big capacity with 2 temperature settings, slow cooking in real crockery with see-through glass lid
Sale 23.97

Cory Glass
COFFEE PERCOLATOR
2-5 cups, highest quality heat-resistant glass
Sale 2.99

FOLDING WEB CHAIR
Light aluminum frame with plastic arm, for the lawn or patio, 6"x8"
Sale 9.98

OSTER AUTOMATIC ELECTRIC KETTLE
Integrated handle and spout, polished stainless steel
Sale 11.99

4-21

CHARGEX master charge

FIELDS STORES DOWNTOWN, BELMONT, AND ESQUIMALT PLAZAS

Fields Days Sale

SPORTSWEAR CLEARANCE

HALF PRICE

BIG VALUES LADIES' WEAR

LADIES' FAMOUS-MAKER LONG LOUNGE GOWNS
Attractive spring styling in a wide selection of colors. 5-15 and 5-16.
Sale 10.99-21.99

LADIES' FAMOUS-MAKER PANT AND SKIRT SUITS
Mix 'n match with a wide selection of super spring pants and skirts in asstd. colors. 5-15 and 6-16.
Sale 10.99-21.99

LADIES' LONG-SLEEVE SATIN SHIRTS 3.99
Chic tailored style in 100% woven polyester. Good color selection. 5-15.
Sale ....

LADIES' SPRING PANT SUIT SALE
A great selection of the latest spring styles. Whichever you choose, long- or short-sleeve style, plain or print pattern, you can be sure of getting terrific value in these 100% polyester pant suits. S.M.L.
Reg. $20-$25.
Sale 12.99

LADIES' LEATHER PANT COATS
Canadian made and imported leather coats, all of the finest quality. Genuuine Cabretta coats by Angola in single or double breasted styles. Imported leathers in a terrific selection of styles, choose from blazer, safari or wraparound.
Available in navy, brown, blue, dust, tan or bone.
Reg. 89.98-110.00 Sale 79.88

LADIES' "LEATHER-LOOK" PANT JACKETS
Five great styles to choose from in this P.V.C., nylon-lined, pant suit. Wraparound and shirt styles have attractive embroidery detail on the front, back and cuffs.
8-16 and S.M.L.
Reg. 16.98-19.98 Sale 15.99

LADIES' SHORT-SLEEVE T-SHIRTS $6
Super selection of styles in luxury stretch terry. Choose from placket fronts, appliques or stitched trims.
Sale ....

LADIES' TANK TOPS $4-$5
New spring colors in an attractive range of styles. Mix 'n match for a great summer look.
Sale ....

LADIES' HALTER TOPS 99¢-4.50
Keep cool for summer in a stretch terry halter top. Choose from T-backs, skinny straps or tie backs.
Sale ....

LADIES' SHORTS 2.49-$3
Excellent selection of pull-on and fitted styles in stretch terry, polyester knit and stretch denim. *Asstd. leg lengths.*
Sale ....

LADIES' CABLE KNIT CARDIGANS 4.99
Super selection of acrylic cardigans in versatile up-to-the-minute styles in white or pastel shades. S.M.L.
Sale
XL, XXL. 5.99

LADIES' LOUNGE DRESSES
The elasticized waist and neckline of these peasant-style dresses make them a "today" favourite. Asstd. shades in pastel, plain and prints. S.M.L.
Sale Plains 4.99 Sale Prints 5.99

LADIES' SHORT-SLEEVE T-SHIRTS 2.22
Cotton, nylon or polyester T-shirts with a wide choice of stylish necklines. Asstd. colors. S.M.L.
Reg. 2.98 Sale ....

LADIES' WASHED DEMIN PANTS 5.99
100% cotton pants with contrast stitching. Back yoke and front and back pockets with attractive detail. 8-16.
Reg. 9.98 Sale ....

LADIES' JUNIOR-STYLE SKIRTS 7.99
Attractively styled 26" length skirt in asstd. fabrics including the ever-fashionable, hard-wearing, tye-dye corduroy. Choose from a wide selection of colors and sizes.
Sale ....

LADIES' T-SHIRTS AND SHIRTS $10
Long- and short-sleeve shirts in the latest spring prints and solids. Asstd. fabrics, colors and sizes.
Sale .... 3 for

LADIES' PANTIES 1.99
Bikini or brief style in 100% nylon. Asstd. colors in prints, solids or screen prints. S.M.L. and OS.
Reg. 98¢ Sale .... 3 for

LADIES' JACKETS
All-weather jackets in a water-repellant blend of polyester and cotton. Three smart new styles to choose from in beige or navy, all nylon taffeta lined.
10-18
Reg. 19.98 Sale 13.99

QUEEN-SIZE PANTYHOSE
A good selection of popular spring shades to choose from.
Reg. 99¢ Sale .... 66¢

FIELDS' OWN BRAND PANTYHOSE AND KNEE HI'S
Your choice of rose beige, hint of brown or navy. Sizes A-B.
Sale Pantyhose 69¢ Sale Knee-hi's 49¢

MEN'S "LEATHER-LOOK" JACKETS
Shirt-style jackets in a soft and supple man-made fibre that looks like leather, only the price lookd different! Button front with two flap button pockets and two slash pockets. Available in tan. 36-46.
Reg. 19.98.
Sale 12.88

MEN'S SHORT-SLEEVE SPORTS SHIRTS
Smart styles in easy-care cotton/-polyester. Attractive novelty prints in asstd. summer colors. S.M.L.XL.
Reg. 4.98.
Sale 3.88

MEN'S LEISURE SHIRTS
Outstanding value with these brand-name long-sleeve sports shirts. Choose from asstd. dressy fabrics with a solid, fancy or floral design. S.M.L.XL.
Sale 5.99-7.99

BIG SAVINGS MEN'S WEAR

MEN'S HOODED SWEATSHIRTS 5.66
Cotton/polyester or 100% acrylic, fleece-lined with full zipper and kangaroo pouch. Choose from blue, red, green or navy. S.M.L.XL.
Reg. 9.88-10.95.
Sale ....

MEN'S WALKING SHORTS 2.99
Smart style shorts in cotton drill with contrasting stitching. Patch flap button pocket on slant pocket, powder, tan or navy.
Reg. 3.98. Sale ....

MEN'S SWIM TRUNKS 3.77
Boxer or brief styles in polyester and nylon stretch knit. Attractive fancy patterns to choose from.
Reg. 4.98. Sale ....

MEN'S DRESSY PULLOVER SHIRTS 6.99
Fantastic selection of long-sleeve polyester or polyester/acetate shirts, some by famous Canadian makers. Choose from polo collars with placket fronts, turtle or crew necks in patterns, plains or checks S.M.L.XL.
Sale ....

MEN'S TURTLENECK T-SHIRTS 1.99
Long-sleeve style in a cotton/rayon blend. On their own or under a summer blazer, either way they look great. Asstd. colors and white. S.M.L.XL.
Sale ....

MEN'S SQUALL JACKETS 9.99
Fully-lined jacket in 100% nylon. Smart snap front and cuffs with slash pockets. Attractive details including pocket trim and cording on shoulder.
Reg. 12.98-14.98.
Sale ....

MEN'S JOGGING SUITS 9.99
Keep fit all year round with a 100% cotton, Canadian-made jogging suit. Long sleeves, crew neck, front zipper with placket front and quality fleece lining. Ankle zipper on pants, royal blue. S.M.L.XL.
Reg. 13.98. Sale ....

MEN'S DRESS SOCKS 1.99
Choose from plain rib dress socks or terry sports in acrylic/nylon blend. Wide color selection. One size fits 10-12.
Reg. 98¢
Sale .... 3 pairs for

MEN'S T-SHIRTS BY PENMANS 1.99
Short-sleeve style with crew neck in 100% cotton, asstd. colors. S.M.L.XL.
Reg. 2.75. Sale ....

MEN'S BRIEFS BY PENMANS 1.19
Polyester/cotton blend in medium rise, asstd. colors. S.M.L.XL.
Reg. 1.50 Sale ....

MEN'S McGREGOR DRESS SOCKS 1.99
Finest quality, mid-length socks in wool/nylon blend. Wide color range. One size fits 10-13.
Reg. 2.75. Sale ....

SPECIALS IN BOYS' WEAR

SPECIAL PURCHASE!
BOYS' DRESSY PULLOVER SHIRTS 3.88
Smart easy-care polyester shirts with short-sleeves, button collar and placket fronts. Fantastic selection of summer styles and colors. S.M.L.
Sale ....

BOYS' TANK TOPS 1.49
Sleeveless tops in 100% stretch nylon with asstd. sport motifs. Ideal for those long, hot summer days. Asstd. colors. S.M.L.
Reg. 2.29. Sale ....

BOYS' DRILL SHORTS 2.22
Cotton drill shorts with contrasting stitching, slant and patch pockets. Choose from powder, tan or navy.
Sale ....

BOYS' HOODED SWEATSHIRTS 4.99
Polyester and cotton sweatshirt lined with heavy fleece. Full front zipper with kangaroo pockets. Available in red, blue, green or navy. S.M.L.
Reg. 7.98. Sale ....

BOYS' SPORT SHIRT 2.77
Polyester/cotton perma-press shirt for easy care, easy wear. Solid shades. 7-14.
Reg. 3.49. Sale ....

BOYS' DRILL JEANS 3.99
100% cotton jeans in today's popular flare style. Contrast stitching on belt loops and patch pockets with button flap. Choose from navy, tan or powder. 7-14.
Reg. 4.98. Sale ....

BOYS' SWIMWEAR 2.99
Short-leg style in nylon and polyester or polyester knit. Plain or pattern design.
Reg. 3.98. Sale ....

BOYS' "FLIGHT SATIN" BENCH JACKETS 9.88
Cotton/nylon shell with full lining. Contrasting stripe trim on collar and cuffs. Front snap closing with 2 trimmed pockets.
Reg. 12.98. Sale ....

BOYS' STANFIELD T-SHIRTS 1.66
Short-sleeve T-shirt in excellent quality polyester/cotton. Reinforced "non-sag" neckband. Good color selection.
Reg. $2. Sale ....

BOYS' DRESS SOCKS $1
Texturized nylon in plain colors and fancy patterns. Wide color range.
Reg. 79¢.
Sale .... 2 Pr.

BOYS' STANFIELD BRIEFS $1
Nylon/cotton stretch briefs in super asstd. print designs and colors. S.M.L.
Sale ....
Reg. 1.25-1.50

"The Penny PINCHER PEOPLE" master charge CHARGEX

FIELDS STORES LTD. Downtown Victoria, 1420 Douglas St., Esquimalt Plaza, Belmont Plaza

A BASIC CONFERENCE

VANCOUVER (CP) — Habitat, the United Nations conference on human settlements, will be about our daily bread, not about a lot of esoteric diplomatic matters, British economist Barbara Ward told nearly 700 members of the University of British Columbia Alumni Association Tuesday night.

Habitat will also be about "shelter, work and the ability to live on this planet without destroying it," she said.

The 62-year-old scholar said "by the beginning of the next century we will have enough additional people to make another world on top of the one we've got already."

These prople will be mostly in emerging nations and will be unlike their forebears in that they on won't be patient but will demand human dignity and will get it one way or another.

The solution to this problem can only be to share willingly and soon our affluence, she said.

"Men with handguns have pinched every one of the oil ministers. Think of what they can do with a pinch of plutonium."

Gothic Farce At School

Royal Oak School offers the opportunity to forget grass-cutting and gardens for an evening and experience instead the effects of banewart and deadly nightshade.

On Thursday and Friday at 7:30 p.m. in the school auditorium a gothic farce, Boys and Ghouls Together, will be presented.

Into the cauldron with descendants of Dracula, Frankenstein and Svengali, go an innocent group of youth hostelers and the results are served up in an Alpine castle with some very special residents.

The spring theatre production is open to the public and tickets will be availabole at the door. The school is located at 4564 West Saanich Road.

Group Planning Opera for City

Opera as part of Victoria's cultural life has been missing for some years but a recently formed group may be about to change that.

The Vancouver Island Opera Association looks forward to establishing opera in this city and will hold a general meeting tonight at 7 in Cridge Memorial Hall of the Church of Our Lord, Humboldt.

Especially needed are enthusiastic, energetic people to help with all facets of the association's first production, Mozart's Marriage of Figaro.

Music rehearsals for the opera began in January under University of Victoria music faculty's Bruce More. The opera will be fully staged at McPherson Playhouse Nov. 2 and 3. In the cast are Charles Dorrington, Garth Gislason, Ruth Champion, Susan Word, Dawn Hood, Selena James, Karen Smith, Peter Bradley, Billy Bowie and Rory Hammond.

Stage direction is by Dale Read and set design by Bill West.

The opera association is an outgrowth of Opera in Action begun a few seasons ago by the Conservatory of Music's Catherine Young. Production of fully staged one act operas and concert versions of the longer works indicated to the association founders that considerable enthusiasm for opera exists in Victoria.

Long-range plans are for production of at least one complete opera a year.

Vote Forecast

WINNIPEG (CP)— The Manitoba government is raising taxes this year to ensure a surplus next year for an expected provincial election, according to Sidney Spivak (PC-River Heights).

Camosun College Community Education Services in co-operation with the British Columbia Provincial Museum
• Presents •
THE WORLD AROUND US
IN COLOR, FILM BY RAPHAEL GREEN
GERMANY
Ray Green portrays Germany, from the crowded harbors of the North Sea to the snowy slopes of the Bavarian Alps. He conveys in color film the pictorial splendors of an intriguing country. The beautiful valley of The Rhine. Towns with narrow streets and overhanging timbered houses. Serene and tranquil country-side. The tremendous Black Forest region with its woodcarvers and cuckooclock makers.
8 P.M. FRIDAY, APRIL 23
AT NEWCOMBE AUDITORIUM
ADMISSION $1.75
SENIOR CITIZENS & STUDENTS $1.25
4-19

ESQUIMALT SPORTS CENTRE
ROLLER SKATING TONIGHT
7:30-10 p.m.
SKATE RENTALS AVAILABLE

STARDUST
CABARET & RESTAURANT
1037 VIEW STREET
OPEN FOR LUNCH
11:30-2:00
FOR DINNER
7:00-10:00
CLOSED SUNDAY
FOR RESERVATIONS
385-1031
3-25

ROLLER SKATING
JUAN DE FUCA RECREATION CENTRE
478-8384
4-20

The Golden Cage PLANT SHOP
now open
787 Fort Street
Come in and see our wide selection of indoor plants and gardening supplies
SPECIAL
April 21-27
4" Pots $1
SPECIAL SAT., APR. 24 ONLY
20% OFF ALL SEEDS AND GARDEN FERTILIZERS
787 Fort Street 382-1822
4-21

Victoria Operatic Society
PRESENTS
COLE PORTER'S
CAN-CAN
McPherson Theatre
April 23-May 1
Curtain 8 p.m.
Matinee Sat., April 25
Curtain 2 p.m.
No Show Monday, April 26
Tickets Available
Theatre Box Office.

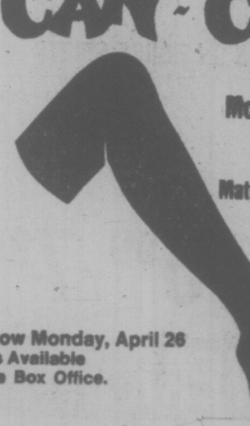

John Minshall Presents
SEASONS
Smash New Canadian Musical Revue
from TOM KERR'S
WESTERN CANADA THEATRE COMPANY
Lyrics by Tom Kerr and Susan Wright
Music by Rick Fox
(Musical Director for Godspell, Canterbury Tales, Brel, etc.)
BRILLIANT SATIRE on illusive search for SUCCESS. Songs sweep through love, nostalgia, sophistication, gaiety and humour.
BOX OFFICE NOW OPEN
THURS., FRI., SAT. — MAY 6, 7, 8
8:45 p.m. — McPHERSON PLAYHOUSE
Tickets $5.50, $4.50, $3.50
Available McPherson Box Office
4-21

DECISION

Ottawa, April 12, 1976

The Canadian Radio-Television Commission announces the following decision effective forthwith.

Decision CRTC 76—204
OLYMPIC RADIO NETWORK — 760131300
Doug Smith Radio Productions Inc.

Application for a broadcasting licence to carry on a network operation from July 5 to August 1st, 1976, for the purpose of providing broadcast coverage of the Games of the XXI Olympiad.

The network would consist of the following AM and FM stations with others to be added at a later date:

CJVI Victoria, CJOR Vancouver, CKOV Kelowna, CKOR Castlegar, CFTK Terrace, CKTK Kitimat, CHTK Prince Rupert, CKNL Fort St. John, CFNL Fort Nelson, British columbia; CFAC Calgary, CJOC Lethbridge, CJPR Blairmore, CHAT Medicine Hat, CKGY Red Deer, CJOI Wetaskiwin, Alberta; CFSL Weyburn, CJSL Estevan, CKRR Rosetown, CKOM Saskatoon, CKBI Prince Albert, CJNB North Battleford, Saskatchewan; CKRC Winnipeg, Manitoba; CFCO Chatham, CHSC St. Catharines, CKLB Oshawa, CKQS-FM Oshawa, CJSS Cornwall, CFTR Toronto, CHFI-FM Toronto, CHAM Hamilton, CKJD Sarnia, CKOY Ottawa, Ontario; CFCF Montreal, CFQR-FM Montreal, Quebec; CHTN Charlottetown, Prince Edward Island, and CKDH Amherst, Nova Scotia.

Decision: **APPROVED**

The Commission issues a licence to **Doug Smith Radio Productions Inc.** expiring August 1, 1976, for the broadcast of the Olympic Games subject to conditions to be specified therein.

Affiliates of the CBC English-language radio network carrying broadcasts of the Olympic Games must ensure that their network affiliation agreement is respected and that their scheduling of CBC programs is acceptable to the Corporation.

Guy Lefebvre
Secretary-General

Canadian Radio-Television Commission
Conseil de la Radio-Télévision Canadienne

Bag yourself the greatest carpet buys of the year
TREVIRA® STAR
by Bigelow

Beauty, luxury and genuine super value. Qualities that are hard to find in a carpet. But Bigelow makes the carpet search easier, because all these qualities can be found in ROYAL STAR and MAGNUM — two carpets so superb, you'll find it hard to believe they're priced so low.
The unique 100% Trevira Star fiber ensures pin-point radiance. These special fibers are heat set for retention and resilience that will outlive the roughest wear.
The Trevira Star label means that each carpet has passed rigid tests for wearability, abrasion resistance and colourfastness.
Feel it — you won't believe the luxury.
See it, compare it — it'll take you out of the carpet jungle.

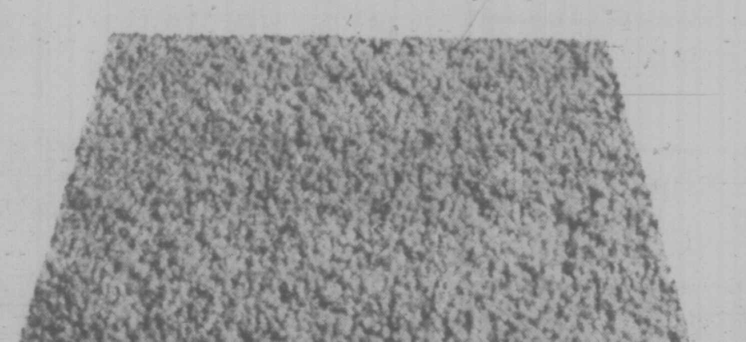

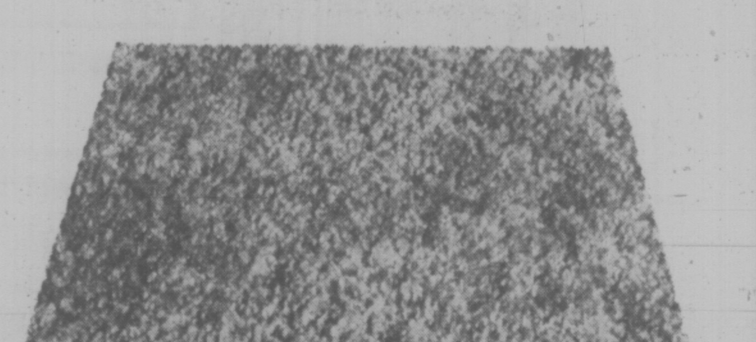

ROYAL STAR
Feels like wool. Performs like the strongest nylon. Cleans like a dream. Low static properties. In Popcorn, Desert Fawn, Mojave Brown, Sea Pearl, Glacier Blue, Colonial Orange, Cherry Copper, Campfire Red, Sunray Gold, Sierra Gold, Palm Springs, Balsam Green.
$14.95 sq. yd.

MAGNUM
A thicker even more luxurious carpet. An even richer feel. It's Magnum if you're looking for the ultimate at an affordable price. French Vanilla, Swedish Sand, Ginger, Harbour Blue, Cascade Blue, Cameo Rose, Diablo Red, Paprika Spice, White Jade, Yellowstone Gold, Heritage Gold, Autumn Harvest, Sterling, Terrace Green, Evergreen.
$17.95 sq. yd.

OAK BAY INTERIORS
2239 OAK BAY AVENUE
VICTORIA, B.C. • 598-4712

WALLY WOBBLES IN U.K.

PRESTWICK, Scotland (AP) — Wobbling Wally Watts, 27, an Edmonton railway inspector who is trying to become the first man to ride around the world on a unicycle, arrived here Tuesday and was almost immediately stopped by police.

"They asked all sorts of questions and went off shaking their heads," said Watts.

"I'm sure they thought what I was doing was illegal—especially when they found I had no brakes."

But after the incident a mile from Prestwick airport, Watt's road smoothed and he wobbled off toward a rendezvous with the lord mayor of Glasgow.

Watts plans to visit Edinburgh and London, then pedal through Europe, Turkey, Pakistan, India, Malaysia, Australia and New Zealand before winding up with a transcontinental wobble from Los Angeles to New York.

"Then I'll write a book on the trip and the people I've met," said Watts, who became interested in one-wheeled bicycles when he saw them on television seven years ago.

Besides his home-built unicycle, Watts's globe-girdling equipment includes jeans with leather patches on the seat that get 1,500 miles to the pair. Regular jeans last only 300 miles on a unicycle.

Skippy Dipping is good for you!
National Skippy Dipping Year is just around the corner.

The Queen . . . at 50

A Quiet Celebration

Times News Services

LONDON — Queen Elizabeth turned 50 today and celebrated with a pre-birthday family dinner party and a stately Royal ball at Windsor Castle.

The dinner party Tuesday night was a strictly private affair for the Royal Family and the Queen's closest friends — about 60 guests in all, including the recently separated Pricess Margaret and Lord Snowdon.

The Queen's husband, Prince Philip, was there, as were her four children — Prince Charles, Princess Anne, Prince Edward and Prince Andrew. So was the Queen Mother.

Prime Minister James Callaghan said he was unable to attend because of the demands of his new job. He was invited to dinner next week.

There was champagne in royal quantities for toasting the Queen's health at midnight. Messages of tribute poured in for the Queen, affectionately regarded by many Britons as a comfortable anchor in a sea of change.

"I made a dress for her very first ball, when she was 15," said royal dressmaker Norman Hartnell, "and she is still as charming now at the age of 50. She is sweet, sincere and unspoiled."

In her 24-year reign the Queen has presided over a shrinking empire and a declining economy with a grace and a dignity that has won affection from her subjects and made her a symbol of stability and national unity.

At 50, The Queen is still a hard-working professional, reading through all the state papers that chronicle the complex legislation passed by her government and entertaining 30,000 guests each year at Royal garden parties.

Whether investing titles upon some of the 3,000 people she honors every year, attending historic and colorful pageants, or meeting her subjects in the streets and factories, the Queen is watched and photographed wherever she goes.

272 Gorge Road West—Gorge Shopping Centre
FAIRWAY DISCOUNT HOUSE
HOURS: 7 Days a Week, Weekdays 9-9, Sundays 10-7
APRIL BONUS DISCOUNT SALE
Prices Effective Wed., Thurs., Fri., Sat. April 21, 22, 23, 24th
We Reserve The Right to Limit Quantities

FRESH HEAD LETTUCE per head 17¢
VINE RIPE TOMATOES lb. 29¢
APPLES 3-lb. bag Red or Golden Delicious Spartan 49¢
Duncan Hines CAKE MIX 18½ oz. pkg. 65¢
Nestles BISCUIT MIX Pkg. 79¢
Waveline SALMON 7¾-oz. Tin 75¢
Kraft DINNER 4 7¼-oz. Pkgs. 1.00
Jameson's Turkish COFFEE lb. Pkg. 1.49
Robin Hood FLOUR 20-lb. Bag 2.39
Nestles Soup Time SOUP Asst. Pkgs. 39¢
GOLDEN MEADOW ICE CREAM 4 Litre Pail 2.37
MINUTE MAID FROZEN ORANGE JUICE 16½-oz. pkg. 69¢
KRAFT SINGLE CHEESE SLICES 2-lb. pkg. 2.69
B.C. No. 1 WHITE SUGAR 5-lb. bag 98¢ With $15 order or over—limit one bag
PORK CHOPS Gov't Insp. lb. 1.19
CROSS RIB ROAST Gr. A lb. 1.09
Fresh GROUND BEEF lb. 75¢
BONELESS CHUCK STEAK Gr. A lb. 1.19
Fresh, Never Frozen CORNISH HENS (Available Thurs.) Gr. A ea. 1.49
Fresh, Large Utility ROASTING CHICKENS lb. 89¢
Fresh Small SPARERIBS Government Inspected lb. 1.39
Pride of Canada WIENERS 1 lb. Pkg. Vacuum Pack 59¢
Kraft Parkay MARGARINE 3-lb. Pkg. 1.37
CHEER, King Size DETERGENT 5 lb. Box 1.99
DOWNY 66 oz. FABRIC SOFTENER 1.29
IVORY BAY SOAP 3 Bath Size 69¢
Kraft PIZZA MIX 15½ oz. 79¢
Nabob Waffle and Pancake SYRUP 44 oz. 1.29
KRAFT 32-oz. large jar MIRACLE WHIP SALAD DRESSING 99¢

THE RUPTURED DUCK DISCO
"NO COVER CHARGE" MONDAY thru SATURDAY 9:00 to 2:00 a.m.
4-19
STARDUST 1037 VIEW ST. Free Parking 385-1031

A BEAUTIFUL FILM — ENDS SOON
Winner of 4 Academy Awards
BARRY LYNDON
Stanley Kubrick's Masterpiece deals with life of Barry Lyndon in 1760's. The photography of rural Ireland, Germany and England is simply superb.
RYAN O'NEAL MARISA BERENSON
OAK BAY 2184 OAK BAY AVE 598-2213
1 Show Only at 8:00 Closed Sunday. Doors 7:20 MATURE
Adults $2.50 Students $2.00 Children $1.00
G. Age Mon., Tues., Wed., Thurs. $1.00
4-20

Georgina Spelvin in EROTIC GRAFFITI in COLOR
PLUS
Warning for both: Completely concerned with sex. — B.C. Dir.
DEEP LOVE
fox cinema quadra at hillside 382—3370
Graffiti 7 & 9:35 Deep Love 8:20
4-18

Tonight!
American Graffiti
Where were you in '62?
40 ROCK MUSICAL TUNES IN "AMERICAN GRAFFITI"
Original Soundtrack GENERAL SHOWTIME 7:00 and 9:00
in Nootka Court 382-5922 · Douglas & Humboldt TOWNE Cinema

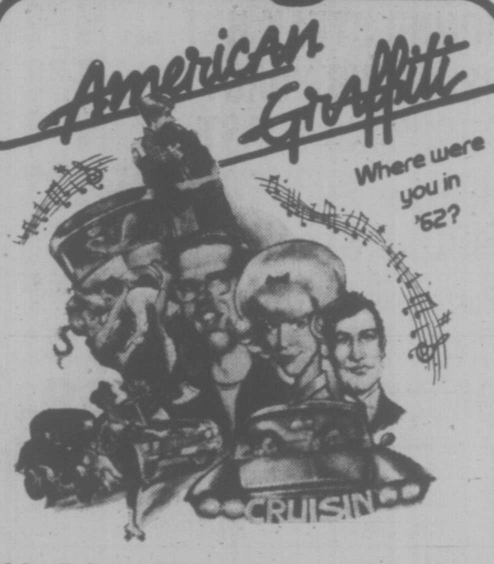

enjoy dinner dancing at HY'S new HILLSIDE INN (formerly Little Harry's)
Enjoy the relaxing atmosphere of our beautiful newly decorated dining lounge.
Music by GABBY
Open Mon. to Sat. 11:00 a.m. to 1:00 a.m.
Hillside Shopping Centre
RESERVATIONS: 595-2552 American Express

JOIN in all the laughs and fun of the old Wig n' Dickie featuring your old London Host.
THIS THURS., FRI. & SAT. EDDIE SHEAR AND THE "PENNY FARTHING SHOWBAND"
EVERY THURSDAY FROM 6:00 p.m. BUFFET DINNER $5.00
EVERY FRIDAY and SATURDAY 6 p.m.-9 p.m. "An OLD ENGLISH DE LUXE BUFFET" only $6.50
Cabaret 9 p.m.-1 a.m. NO COVER CHARGE FOR DINERS
RESERVATIONS RECOMMENDED
THEATRE RESTAURANT
THE WILSON MOTOR INN 850 BLANSHARD ST. 4-21 385-6787

JACK and the BEANSTALK A FULL LENGTH FEATURE
ODEON 2 780 YATES STREET 383-0513
ENDS THURS. CHILDREN AND GOLDEN AGE $1.00
GENERAL Daily 1:30, 3:10, 5:05, 7:10, 9:05

Warning: Brutal rape and violence (R. McDonald)
Lipstick
ODEON 1 780 YATES STREET 383-0513
Nightly 7:15, 9:10

ALFRED HITCHCOCK'S FAMILY PLOT You must see it twice!
From the devious mind of Alfred Hitchcock, a diabolically entertaining motion picture.
HAIDA 808 YATES STREET 382-4278
MATURE MON.-THURS. 7:00, 9:15

COUNTING HOUSE CINEMA 1 BROAD AT BROUGHTON 383-3434
"TAXIDRIVER" 7:15 9:15 ENDS THURS.
some very brutal violence, coarse language throughout. — (R. McDonald).

COUNTING HOUSE CINEMA 2 BROAD AT BROUGHTON 383-3434
Sean Connery 7:00 & 9:05 "ROBIN & MARIAN"
MATURE: Occasional violence throughout. — (R. McDonald).

WINNER OF 5 ACADEMY AWARDS!
BEST PICTURE BEST ACTOR BEST ACTRESS BEST DIRECTOR BEST SCREENPLAY (ADAPTATION)
6th WEEK
JACK NICHOLSON ONE FLEW OVER THE CUCKOO'S NEST
Warning: violence and coarse language; could be frightening for children. R. W. McDonald, B.C. Director
6:40 - 9:10
Free List and Golden Age Suspended
CAPITOL 805 Yates

CINEMA SHOWCASE
FAMOUS PLAYERS THEATRES
THE MOST DEVASTATING DETECTIVE STORY OF THE CENTURY!
Free List Suspended
Golden age Accepted
Weekdays at: 6:45 and 9:15
MATURE: Warning-occasional coarse language. R. W. McDonald, B.C. Director
REDFORD/HOFFMAN "ALL THE PRESIDENT'S MEN"
CORONET 836 Yates

WALT DISNEY PRODUCTIONS NO DEPOSIT NO RETURN
General
Walt Disney's CARTOON CLASSICS
GENERAL CHILDREN $1.25
Tues. to Thurs. at: 6:15 & 8:35
ROYAL 805 Broughton
PLUS "LT. ROBIN CRUSOE" GATES 7:30, SHOW 8:00
NOT SHOWING SUNDAY
TILLICUM DR-IN
4-20

Ford a Vulgar Liar, Says Fidel

HAVANA — **Fidel Castro** has described **President Ford** as a vulgar liar for concealing the fact that South Africa sent troops to Angola before Cuba. "President Ford called the Cuban premier an international outlaw during political chatter in Miami," Castro told a rally on the 15th anniversary of the U.S.-backed Bay of Pigs invasion. "I am not going to answer his insult. It is enough to say Ford is a vulgar liar." Castro also accused **Henry Kissinger** of lying about South African intervention in Angola. At the same time, he threatened to call off the 1973 anti-hijacking agreement between the U.S. and Cuba if there is a repeat of a recent attack against Cuban fishing boats by anti-Castro exiles in Florida. One Cuban fisherman was killed earlier this month in a machinegun attack on two fishing boats in the Strait of Florida. Cuban exiles in Miami later claimed responsibility.

people

BRISBANE — **Wilson Smyth,** 47, a timber cutter, set what police called a record when he registered .40 per cent blood alcohol on a breath analysis machine. Charged Tuesday with driving a car while uncer the influence of alcohol, he was fined $350 and banned from driving for 15 months. Government medical officers estimated Smyth's alcohol reading taken at the end of a three-day binge to be equivalent to drinking 122 seven-ounce beers.

HALIFAX — **Carallyn Bowes,** 23, of Ottawa left on foot Tuesday to run 3,800 miles to Vancouver. Miss Bowes, who expects to lose 10 pounds during the cross-Canada trip, plans to run 35 miles a day for four months, arriving in Vancouver in time to register for fall classes at Simon Fraser University. Her mother is accompaning her in a camper van.

MONTREAL — There's no place like home — unless your son is operating a motorcycle repair shop in your basement. **Michael Boyle** of nearby Chomedy said his family and neighbors can't take any more of his 26-year-old son David's noise. So Boyle has applied for an injunction to evict David from the parental home.

Zoya Fyodorova . . . and her exit visa

MOSCOW — Actress **Zoya Fyodorova,** whose daughter was born of a Second World War romance with a United States naval officer, has received her exit visa from Soviet officials for a trip to the U.S. for the birth of her daughter's child. Miss Fyodorova, 64, who got word last week that permission had been granted for the trip, picked up the three-month visitor's visa Tuesday after paying the normal fee of $344. She said she hoped to leave in eight days, two weeks before the birth is due May 11. Zoya's daughter, Victoria, flew to the U.S. last April to meet her father, **Jackson Tate,** a retired admiral living in Florida. Victoria, 30, later married an U.S. commercial pilot, **Fred Poyy.**

FRESH AS A FLOWER IN JUST ONE HOUR

We Offer One-Day Shirt Service!

One Hour "MARTINIZING" CERTIFIES THE MOST IN DRY CLEANING

8 LOCATIONS TO SERVE YOU

4-14

GILSON'S MEATS LTD.

MAYFAIR CENTRE 385-4742

Effective: Thurs., Fri., Sat. April 22, 23, 24.

GRASS FED

SIRLOIN TIP boneless	1.59 lb.
ROUND STEAK RST boneless	1.59 lb.
PRIME RIB ROAST	1.29 lb.
CROSS RIB ROAST	1.19 lb.
ROLLED BRISKET ROAST	1.09 lb.
SIRLOIN STEAK	1.69 lb.
Porterhouse, T-bone, Club	1.69 lb.
CHUCK STEAK	79¢ lb.
GROUND BEEF	69¢ lb.

FREEZER BEEF

SIDES, A-1 Grass Fed Sides

HINDS, A-1 Grass Fed Hinds

GROUND BEEF	10 lbs. — 6.90
PORK STEAKS	10 lbs. — 14.90
PORK CUTLETS	10 lbs. — 16.90

4-21

Sip the light fantastic

Andrés Baby Champagne is a whole new thing in wine. Light. Bright. And bursting with tiny bubbles. With a cool, tingly taste that will really tickle your fancy. Taste Andrés Baby Champagne. It will come as a beautiful surprise. Both in the 52 oz. magnum and the 26 oz. sizes. It'll make whatever's happening, happier.

ANDRÉS VINTNERS OF FINE WINES

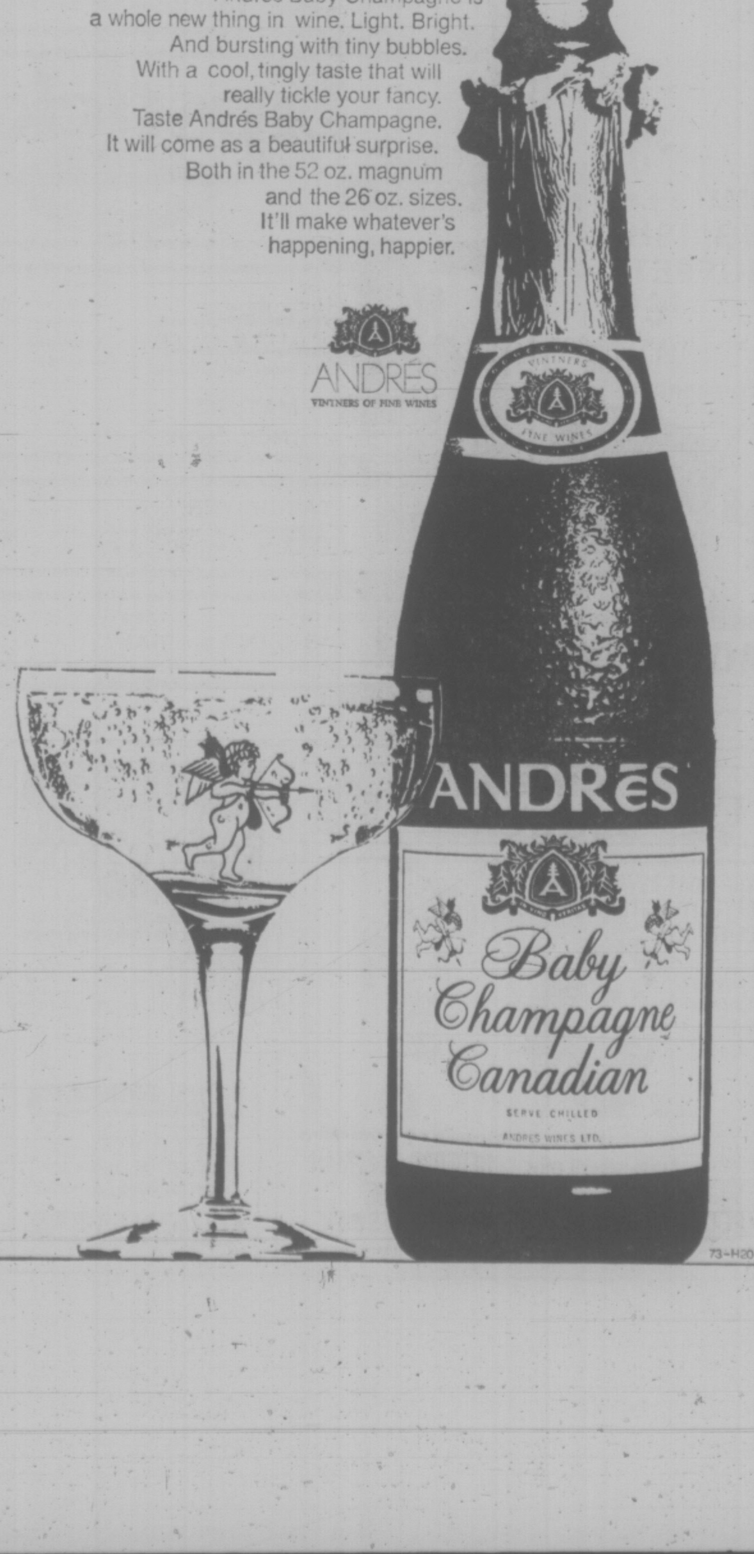

73-1400

PUBLIC HEARINGS

Industrial Health and Safety Regulations

Public hearings on the proposed revisions of the Industrial Health and Safety Regulations, Second Draft, will begin on Monday, May 3, at the W.C.B. Rehabilitation Residence, 695 Westminster Highway in Richmond. They will be scheduled from 9:00 to 11:45 AM, and 1:15 to 4:00 PM, daily.

A summary of written submissions will be read, and oral comments will be invited from both the originators of the submissions, and others present at the hearings.

During and after the public hearings, the Board will also receive and consider written submissions on particular regulations.

These additional presentations will be accepted up to and including July 30, 1976.

Copies of the proposed amendments, which combine Accident Prevention and Industrial Hygiene Regulations, are available through all Board offices.

WORKERS' COMPENSATION BOARD OF BRITISH COLUMBIA

Telephone 266-0211
Telex 04-507765

5255 Heather Street,
Vancouver, B.C., V5Z 3L8

At Woodward's Simmons Once-a-Year Offer for all the comfort you've ever wanted . . .

SIMMONS OSTERMOOR UNITS

Woodward's is wide awake to your need for a good night's sleep

For selective sleepyheads this is a remarkable offering! A unique opportunity to enjoy restful ease and healthful support of a superior bedding set designed for excellence throughout. Simmon's finest open coil mattress has over 500 adjusto-rest coils in full bed size. It features buoyant white felt upholstery under a beautiful cover, micro-quilted to foam. The matching box spring has heavy coils and anti-sway stabilizers. Check out this buy for yourself — then sleep on it!

Queen Size	Full Size	Twin Size	Bed Frame on Rug Rollers
269.50	219.50	189.50	(not shown) 36.88

Woodward's Furniture, Second Floor

Woodward's Mayfair, phone 386-3322. Store Hours: 9:30 a.m.-5:30 p.m. Monday to Saturday. Evening shopping Thursday and Friday 'til 9:00 p.m.

Woodward's

Nuclear Experts Suspended

RICHLAND, Wash. (AP) — The company which operates the idled Hanford nuclear reactor has suspended six technicians for refusing to take a recertification test, a spokesman said today.

Three technicians were suspended Monday night when they reported for a graveyard shift and another three were suspended this morning, said William Catts, director of legal and employee relations for United Nuclear Industries, Inc. (UNI).

Test failures by 18 of 19 technicians taking the recertification tests last Thursday forced UNI to close the facility Friday.

Catts said the remaining 12 technicians would be offered an opportunity to take the tests when they report for their shifts.

The suspended technicians were sent home without pay. Asked how long they would be suspended, Catts replied, "that has not yet been determined."

The reactor — 260 miles southeast of Vancouver — produces plutonium for the U.S. government's nuclear weapons and sells steam for electrical power to the Washington public power supply system.

THROWING a pot, internationally known ceramist Jan Grove works at his wheel. He and Helga Grove will be guest artists at 23rd annual Saanich Peninsula arts and crafts show May 1 and 2.

LEADING POTTERS IN SAANICH SHOW

Two of this area's internationally known potters, Jan and Helga Grove, will be the guest artists at Saanich Peninsula Arts and Crafts 23rd annual chow and sale May 1 and 2 from 10 a.m. to 6 p.m. at Sanscha Hall, Sidney.

The Groves are known throughout Canada and Europe. Their works are in many collections in Canada, the United States, England, Holland, Switzerland and Japan. They lived and worked in West Germany and Turkey before emigrating to British Columbia.

Some of their work will be on display and they will be demonstrating their techniques for visitors to the show. There will also be demonstrations by other artists.

MALASPINA COLLEGE
in co-operation with the
Victoria Art Gallery

Plans to offer a 10-day non-credit workshop directed by B.C. sculptor

Josef Caveno

April 27-May 7
9 a.m. - 12 noon; 2 - 5 p.m.
at the Kennedy Street Campus

Class size will be limited to 15 and the $30 registration fee will include most materials.

Registration forms available from:

The Registrar,
Malaspina College,
Kennedy Street,
Nanaimo, B.C.

2-4-15-1

Kenitex
YOUR HOME and never paint again!™

RESIDENTIAL
COMMERCIAL
INDUSTRIAL

6 million world wide applications since 1946

WE ALSO MANUFACTURE AND INSTALL
ALUMINUM SUNDECK PATIO COVERS AND ENCLOSURES • ALUMINUM ROLL-UP AWNINGS • ALUMINUM REPLACEMENT WINDOWS • ALUMINUM 5" CONTINUOUS HURRICAN GUTTERS AND SOFFITT SYSTEM • ALUMINUM SIDING • ALUMINUM SUNDECK PATIO RAILINGS.

PHONE 384-4148 FOR FREE ESTIMATE

GRANITE
Industries Ltd.
VICTORIA'S HOUSE OF ALUMINUM ™
AND Kenitex NEVER PAINT AGAIN
516 WILLIAM STREET, VICTORIA
3-20 UP-ISLAND INQUIRIES: NANAIMO 758-2336

Spring Sale Continues

Here are perfect examples of just some of the hundreds of timely buys you'll find at Woodward's this week. Re-check our 20-page flyer for more because there's a store-full of savings you won't want to miss!

F. Men's Short Sleeve Sport Shirts
Easy care and cool to wear in a neat blend of 65% polyester, 35% cotton, with a permanent press finish. Plains or patterns in sizes S.M.L.XL.
Sale Price 4.59
2 for 9.00

D. Men's Leather Coat
Safari styled with 4 pockets. Fully lined, full button front, centre vent. In brown and beige. Sizes 38 to 46.
Sale Price 99.00

C. Men's Leisure Suit
New moods of dressing in a contemporary style, suitable for business or leisure. Fully tailored for an exacting fit, cooly comfortable in 100% polyester. Sizes 38 to 46.
Sale Price 99.00

G. Men's Work Pants
Hardwearing GWG Driller's Drill pants in 50% cotton/50% polyester that breeze through the laundry with ease. In navy, tan, loden, brown. Sizes 30 to 46.
Sale Price 9.99

A. Men's Blazers
Spring's most stimulating fashion full of free-spirit and life yet staunch in classical roots. Texturized in a 100% polyester woven fabric and fully lined. Choose yours in navy, brown or beige. Sizes 38 to 44.
not exactly as illustrated.
Sale Price 62.99

B. Men's Slacks
Young executive styling with a moderate flare. Neat and trim in machine washable 100% polyester. Plains or patterns in sizes 32-42.
Sale Price 17.99

H. Men's Work Shirts
Matching Driller's Drillshirts in 50% cotton, 50% polyester. Machine wash and dry. In navy, tan, loden or brown. Sizes 15 to 17½.
Sale Price 8.99

Woodward's Men's Shop, Main Floor

Woodward's Mayfair, phone 386-3322. Store Hours: 9:30 a.m.-5:30 p.m. Monday to Saturday. Evening shopping Thursday and Friday 'til 9:00 p.m.

Woodward's

Breakfast In School Defeated

Greater Victoria school board vice-chairman Susan Brice Monday night accused Trustee Lavinia Greenwood of cleverly wording a motion in an attempt to get it passed by the board.

"But it won't work this time," said Brice.

At issue was Greenwood's proposal to get $800 financing for a breakfast program at S. J. Willis Junior High school.

Greenwood suggested the board earmark 10 per cent of its $8,000 fund for convention travel expenses, a move trustees wouldn't support.

"The way the motion's worded if we defeat it it will sound like trustees would rather carouse at conventions rather than feed undernourished children," said Brice.

Brice said the board couldn't finance food programs because it would establish a precedent.

Only Greenwood and Trustee Dr. Hal Knight voted for it.

The breakfast program started at the school so students would receive a nutritious breakfast before school begins.

$14 VALVES COST CITY $4,250 LOSS

PORT ALBERNI—It looked like a good deal five years ago when the works department found just the valve fitting it needed in a local department store for $14.

The fitting, to be used in manholes, required just a minor adjustment and this was done in the department's own work shop. The city engineer simply removed a part that wasn't needed.

Since then the works department has bought and modified many such fittings. But not any more.

After five years, the manufacturer, C. B. Trapp Co. Ltd. of Vancouver, heard about it and sued for patent infringement.

The city solicitor looked into the case and council has approved his recommendation for an out-of-court settlement of $4,250.

Indians Support American

Indian groups plan a major rally in front of the legislature Saturday afternoon in support of Leonard Peltier, wanted in the U.S. to face a charge of attempted murder.

Peltier is the subject of an extradition hearing under way in Vancouver and spokesmen for the American Indian Movement say he is certain to be killed if he is returned to the U.S. for trial.

He is wanted for two charges of murdering FBI agents, two of attempted murder and one charge of burglary.

Ken Basil of the Cache Creek Warrior Society said Tuesday that 36 Indians who took part in clashes with government and police at Wounded Knee, S.D., three years ago have since been "assassinated" and threats have been made against Peltier's life.

The rally is scheduled for 1 p.m.

North Island Highway Job Postponed

COURTENAY—Two contracts to complete the North Island Highway between Kelsey Bay and Port Hardy on northern Vancouver Island will not be awarded this year, according to MLA Karen Sanford (NDP—Comox).

The contracts would have completed the section between Woss Camp and Tsitika River.

Sanford said despite appeals in the legislature, the government will not bridge the "incredible gap."

She accused the government of "victimizing north islanders as part of its over-all strategy of political gamemanship."

Ms. Sanford said the preliminary highways budget of the New Democratic Party before the December election contained provisions for the two contracts.

Woodward's Great

It's Springtime and you're in fashion! Woodward's does wonders for your warm weather wardrobe . . . and for your pocketbook, too! Here we have a casual, carefree collection to wear around the house, going to the office, shopping, or whatever your busy schedule includes. Spring's never looked better!

A. Shifts
What could be more basic than a simple, sleeveless, round neck shift, tied at the waist with an easy belt? Nothing, except maybe 2 of these shifts, while they're on sale at such a low price! Choose from pretty plains and prints in sizes 10-20.
Sale each 12.99

B. Pants
Women are really wearing the pants this season and we've got a couple of reasons why. Shown is one of 2 styles available. Elastic backed for fit and comfort, with cargo pockets and penny pocket detailing. Sizes 7-15.
Sale Price ... 14.99

Spring Get-Togethers
With interchangeables you can't go wrong! Strike a match in mint, blue or ivory. Sizes 7-15.

C. Print Leaf Blouse
Fresh as the first sprigs of Spring. With pants or skirts, this blouse makes the team!
Sale Price 9.99

D. Wrap Skirt
Wind your way through breezy days in a snazzy 6-gore, tie belt skirt.
Sale Price 11.99

E. Leisure Jacket
You're in great shape with a short-sleeved, taper jacket. It has a V-shaped front yoke, button shoulder tabs and 2 patch pockets.
Sale Price 15.99

F. Pants
Half belt styling and detailed stitching on the hips make these pants a popular choice.
Sale Price 13.99

2-Piece Pantsuits
Naturally these very versatile pantsuits are beautiful — they're fashioned from 100% wool. Sizes 10-18.

G. Short Sleeve Style
The pantsuit with panache! Its jacket features 2 breast pockets, 2 slash pockets and gold-tone buttons. Teamed with elastic waist pants. Shades of navy, pink or raccoon.
Sale Price 39.99

H. Long Sleeve Style
Flattery will get you everywhere — with this suit that's sure to win compliments. Gathered at the front yoke, the leisure jacket features body-fitting seams. 2 pockets. Matching elastic waist pants. Pink, green or powder blue. Sizes 10-18.
Sale Price 39.99

Woodward's Ladies' Sportswear, Main Floor

Woodward's Mayfair, phone 386-3322. Store Hours: 9:30 a.m. to 5:30 p.m. Monday to Saturday. Evening shopping Thursday and Friday 'til 9:00 p.m.

Woodward's

One-Dish Hot Meal Great for Picnics

hilda beastall

One way to save money these spring days is to take picnic meals to a nearby park or beach on the weekend, instead of driving 20 to 50 miles to a site and picking up snack foods on the way. The park provides a change for everyone, and nobody is tired with the drive when you get there. There is energy left for exploring and an active game as well as for eating.

To be sure, someone has to plan the meal ahead of time but it need not be elaborate, though it should be different in some way to what is served at home. Preferably, it should not be sandwiches for three reasons. One, sandwiches are often the daily lunch packed for school or office and a picnic should offer something special. A second point against sandwiches is they are tedious to make and, third they consist of more bread than needed by most people at one meal.

While the weather is still fresh and spring-like, a hot lunch is appropriate. Some of the preparation will be done the previous day so that only combining and baking remains for the last hour.

Individual baking dishes, such as the brown glazed bean pots with lids and long handles often seen selling at a quite reasonable price, are very suitable and useful for all kinds of meals at home either indoors or outdoors all year. I find they keep the food piping hot when packed into warmed thick newspaper in a flat cardboard carton. No extra dishes are needed; no spooning out or serving.

An alternative is a large casserole with a lid, for a larger number of people, though more dishes must be taken for serving and the food becomes cooled.

Here are two suggestions for two early picnics. First, is Baked Egg with Smoked Jowl; second, Baked Rice with Cheese.

Both are satisfying, needing only a serving of salad with a special dressing to finish the meal. The recipes are each for one individual baking dish. Increase as needed for number of servings. Jowls are lower priced than conventional bacon.

Baked Egg with Smoked Pork Jowl

2 Tbsp cooked spinach, green peas or beans
1 small egg
2 slices cooked jowl (or ham)
½ cup soft wholewheat crumbs
1 level tbsp soft margarine
Paprika and chopped parsley.

Grease the baking dish; spoon in the cooked vegetable, either prepared and leftover from previous day or from a freshly opened can if necessary.

Break the egg into dish over the vegetable. Cut fried jowl or ham into small pieces; spread over egg. Top with crumbs, including crusts cut fine, dot with margarine. Sprinkle with chopped parsley and paprika.

Bake in moderate oven at 177 deg. C. for 15 minutes, to cook egg and heat through thoroughly. This serves one.

Place heated lid on the dish; pack at once into warmed newspaper in carton.

The second suggestion of Baked Rice with Cheese is equally good and certainly inexpensive. Cook the brown rice the day before. For each baking dish:

Baked Rice with Cheese

½ cup cooked brown rice
¼ cup grated Cheddar cheese
¼ cup skim milk from powder
2 tbsp soft wholewheat crumbs
1 tsp soft margarine
Paprika and chopped parsley.

Grease baking dish lightly. Spoon in cooked brown rice. Spread with grated Cheddar cheese. Pour in the skim milk; add double the usual amount of skim milk powder to the water for extra goodness and flavor. Top with breadcrumbs; dot with margarine.

Sprinkle with paprika and parsley.

Bake uncovered in moderate oven at 177 deg. C. until browned, about 25 minutes. Cover with warmed lid when taking from oven to pack.

If baking several individual dishes, place them on a metal cookie tray for ease of handling in and out of oven.

In place of newspaper for packing these and other hot dishes for picnics, use thick clean old bath towels.

To go with these two picnic dishes, make a salad of torn green leaf lettuce, sliced bananas, a few pieces of chopped date and pack it into a large bowl, or if everyone likes a separate combination, prepare a plastic container, having a lid, for each.

Take the dressing separately because of the action of lemon juice (or vinegar) on the plastic during the hour or more before eating.

This is a cooked dressing with very low calorie count for each tablespoon. And it is equally good on vegetable and other salads as it is with fruit salad.

Cooked Low-fat Salad Dressing

½ cup powdered skim milk
1 tsp salt
½ tsp dry mustard
1 tbsp sugar
2 tbsp unbleached flour
1 small egg
2 tbsp fresh lemon juice
1 cup water
1 tbsp soft margarine or oil

Into a small saucepan, measure and mix all ingredients except water and oil.

Beat with wooden spoon until smooth. Add water gradually, stir to blend smoothly.

Place pan over gentle heat, stirring constantly as mixtute thickens. Remove from heat, add oil or margarine. Cool, stirring frequently to keep it smooth. Pour into glass jar having a lid. Chill in refrigerator until needed. Makes 1½ cups; keeps several days.

FOOD & nutrition

WEED EATER
CUTS GRASS WITH FISHING LINE
AS SEEN ON TV. NOW AVAILABLE AT
connolly's LAWNMOWER Ltd.
3388 Douglas St. (Next to Red Lion) 382-9118

Now the little heel takes over the town

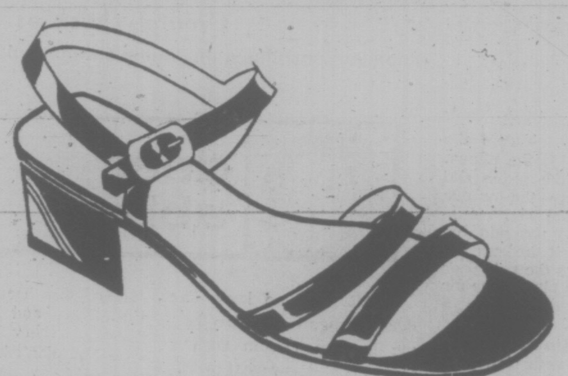

Thank you, Martini Osvaldo! The dressy, low heel sandal in black patent or white calf. Sizes to 12 in AA and B. $38. Companion style with a slip of a wedge, in white, bone or green calf. Sizes to 10 in AA and B. $38.

Munday's
1203 Douglas St. 383-2211
4-21

In Our 73rd Year
Saba Bros Limited
1130 Douglas
384-0561

CHARGEX
master charge

SALE! SPRING DRESSES

Hundreds and hundreds of beautiful spring dresses just flown in from well-known Eastern makers

- Fabulous savings, fabulous selection of one and two-piece dresses, jacket dresses, longs, and some pant-suits and jump suits
- Bright and pastel prints and solids
- Banlons, nylons, arnels, and polyesters, cottons, and voilles
- Misses and juniors 8 to 18, 5 to 15

Group 1 Reg. 38.00
23.00

More Savings on our Selection of Unadvertised Dresses

Group 2 Reg. $50.00
29.00

4-21

FUR STORAGE
CONTROLLED STORAGE
POLARIZED CARE
FOR YOUR GARMENTS
Humidity Control
Proper Cleaning
Temperature Control
Insurance
VICTORIA SUEDE & LEATHER
468 Burnside Road East,
Victoria, B.C. V8T 2X2
Telephone 386-6706

townhouse

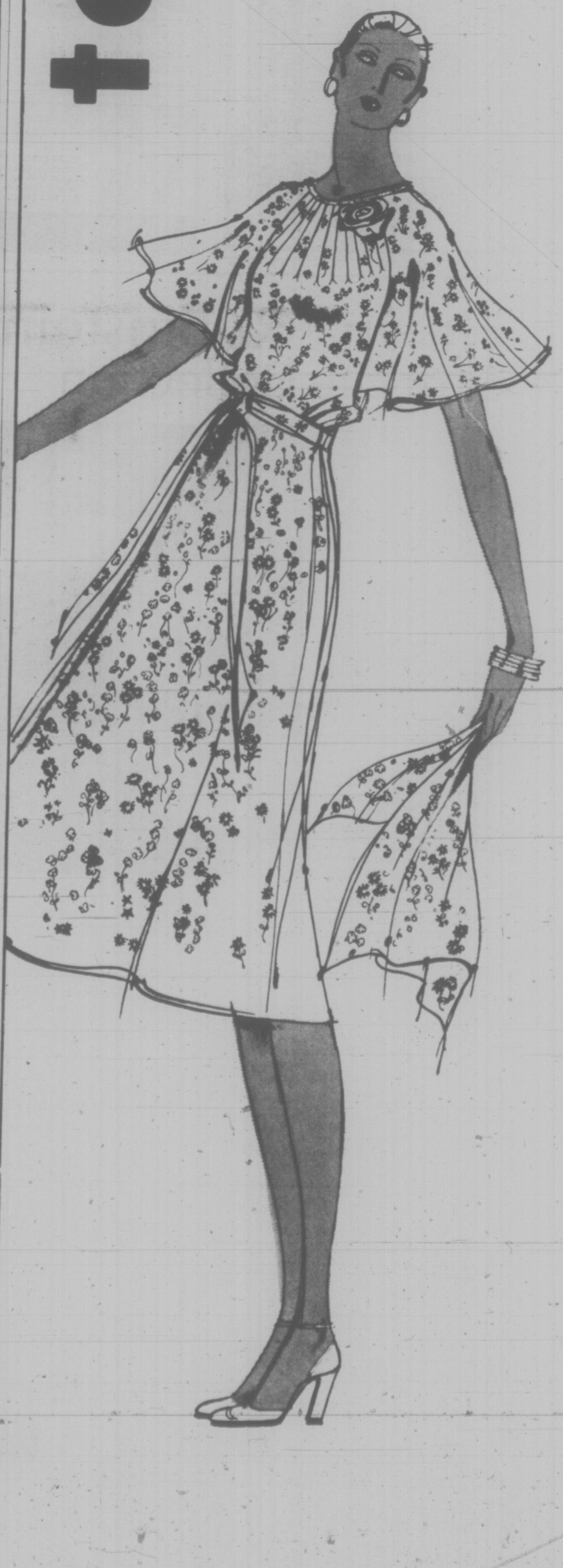

Albert Nipon approach to femininity
Albert Nipon re-defines "pretty" . . . and does it exquisitely with an ultra-femininine design. He scatters delicate floral sprays on a free-flowing fabric that feels like silk. Caresses the body with gentle butterfly sleeves and full swirling skirt. Adds a hand-rolled rose at the neck. Exclusive to Eaton's from our Nipon collection. 8, 10, 12. 160.00
Townhouse, Dept. 441, Floor of Fashion

EATON'S

Buffet Quality Meatloaf

Mary Moore

When we produce dishes that are uncommonly good but call for common ground beef we have had a good day. But this Meat Roll has another divided — it slices beautifully cold. As a matter of fact, as I look at some perfect cold slices, I think it would be excellent for a buffet. So clip the recipe now and serve it hot but keep it in mind for summertime.

DOUBLE FEATURE MEAT ROLL (Ground Chuck)

Meat Mixture

2 lbs. ground chuck beef
1 C. soft, fine bread crumbs
1 egg
1½ tsp. bottled onion flakes (or minced raw onion)
1 tsp. salt
⅛ tsp. pepper

Filling

½ of an 8-oz. pkg. (4 oz.) fine (⅛) noodles
2 tbsp. flour
½ C. dairy sour cream
1 10-oz. can mushroom pieces, drained
1½ tsp. salt
½ C. sweet pickle relish

Glaze

½ C. chili sauce (divided— see below)

To prepare meat mixture, in large bowl, thoroughly combine all meat mixture ingredients. Roll meat into a ball and place on a large sheet of foil (or extra heavy wax paper). Place a large sheet of wax paper over top of meat and roll with a rolling pin to a rectangle 10x12". (Use your fingers to push meat in to form straight edges.) Let rest while you prepare filling:

To prepare filling, cook noodles in a large amount of salted boiling water until tender, about 7 to 8 minutes. Drain thoroughly. In a bowl combine thoroughly, cooked, drained noodles with remaining filling ingredients. Spread 1½ cups of the noodle mixture evenly over surface of meat. (Reserve remaining noodle mixture and re-heat at dinner time to serve with the meat.)

Roll meat up like a jelly-roll starting at narrow end. Place meat roll, seam side down, on a rack in a shallow baking pan. Brush entire surface with half of the chili sauce. Bake uncovered at 350 Deg. Fah. 1 hour. After 30 minutes remove meat from oven, brush with remaining half of chili sauce and return to oven for last 30 minutes. Slice with a very sharp knife. Don't forget to pass the reserved reheated noddle filling.

HOT FRUIT COMPOTE (Serves 10)

1 14-oz. can Bartlett pears
1 14-oz. can peach halves
1 14-oz. can plums
½ C. fresh frozen orange juice concentrate (undiluted)
1 stick cinnamon
2 seedless oranges, peeled and sectioned
½ tsp. almond flavoring
½ C. blanched almonds (optional)
2 oz. Kirsch (optional)

Drain the syrup from the canned fruits. Pit the plums. In a pot mix the peach and pear syrup with the orange juice concentrate and cinnamon stick. (Do not add the plum juice for it darkens the syrup and stains the pale pear halves. Use the plum juice for another purpose such as a jelly.)

Reserve the drained fruits.

Bring juices with cinnamon stick to boil, reduce heat and add the three fruits and simmer for 5 minutes. Remove from heat and add orange sections, almond extract, almonds and Kirsch (if used). Leave cinnamon stick in. Serve hot in China Nappies.

Ground chuck as meat roll can be served to guests

NEED A LAWN?

Use Easy-Lay Lawn, a 100 sq. ft. roll of high quality grass seeds, fertilizer, and straw mulch.

Lays like a carpet,
Grows like a weed,
Easier than sod,
Better than seed.

Easy-Lay Lawn is available at
Cedar Hill Nurseries, Elk Lake Garden Centre, Royal Oak Garden Centre and Bill Bayley Garden Centre.

VISITING VANCOUVER?
remember
When you stay two nights at the
Sheraton-Plaza
you get one night FREE in our
SPECIAL WEEKEND PACKAGE

Enjoy a change of scene in cosmopolitan Vancouver and make the Sheraton-Plaza your fun centre. You save on our special weekend room rate because you get your second night free! Deluxe suite on Friday, Saturday or Sunday. Any weekend until May 30th.

FREE COVERED PARKING
See your travel agent or Call (604) 873-1811

Sheraton-Plaza 500
500 W. 12th Ave. Vancouver, British Columbia
SHERATON HOTELS & MOTOR INNS, WORLDWIDE

fine furniture • paintings • prints
THE ISLAND GALLERY
2188 Oak Bay Avenue Tues - Sat.

THE INSIDE Word on MONASTERY FURNITURE is that it has GREAT VALUE AND GREAT LOOKS

$ Value THIS IS IT!

MONASTERY FURNITURE comes in ready-to-assemble kit form. Sofas, chairs, tables, ottomans available in oiled walnut stain finish or unfinished natural pine. See our selection at World of Leisure 942 Fort Street.

monasteryfurniture

dear abby

She Eyes Step-Son As Step-In

DEAR ABBY: I know I've done wrong, but please help me because I'm in such a mess I don't know what to do.

I was 15 when my mother died, so my father and I "batched it" for nearly two years. My father finally decided to marry Neva who was 37 and fairly nice-looking. Dad was 57.

Everything would have been fine if I had had any sense, but I started fooling around with Neva when my father was at work. Neva got pregnant. I was scared out of my wits, but Neva said she could make my father think the baby was his, so I shouldn't worry.

Neva had twin boys, and my father was the happiest man on earth. Everything was working out fine until the twins were 8-months-old. Then, with no warning, my father had a heart attack and died. Neva and I were in a state of shock for several days and didn't know what to do.

My father left enough insurance, cash and property for Neva and the twins to live comfortably and for me to go to college. Now Neva doesn't want me to go to college. She wants me to marry her — and help her raise the twins! She says they are as much mine as hers. I want to do what's right, but I don't want to live with Neva the rest of my life. Please help me. — TRAPPED.

DEAR TRAPPED: The twins could be your father's — and legally they are his sons, so don't feel duty-bound to marry Neva and sacrifice your college education to stay home and help raise the boys. Keep a respectable distance from Neva, and with a little luck she'll find another man.

DEAR ABBY: Whenever I attend a double-ring ceremony, I wonder if the bride and groom realize that there is no justification whatsoever for a man's wearing a wedding ring.

The wedding ring is a symbol of bondage of females in marriage. It's the last relic of the collar and shackles with which captive and purchased brides were (and in some parts of the world still are) bound to their male masters.

I quote from an old German prayer book (1888):

"The wedding ring is for the bride only and is a symbol of her bondage, subjection to and obedience to her master; a sign that she is now no longer free and independent, but that she is bound and chained under the mastery of her husband." — HISTORY BUFF.

DEAR BUFF: Thanks for pointing out the progress we've made since 1888.

DEAR ABBY: My husband says that I snore, but I know I don't. One thing I know for certain is that HE snores; and if I don't fall asleep before he does, I am up all night. He tells ME that HE is up all night because of MY snoring, which is ridiculous because if he were up he wouldn't be keeping ME up with his snoring.

How can we find out the truth? Don't suggest we have a third party sleep with us as I am very old-fashioned. — HATTIE.

DEAR HATTIE: Buy, rent or borrow a tape recorder and turn it on when you both retire. Whoever is awake while the other is snoring should say, "I am awake, so YOU must be snoring!" And that should settle it!

Helena Rubinstein's
Skin Life Collection

Helena Rubinstein's most prestigious line of beauty treatment products. Developed through the Science of Beauty, one of the ingredients that make this line unique is GAM, an exclusive protein substance, virtually duplicating the skin's natural protein.

A. Skin Life Cream
30 ml. 11.00
60 ml. 18.00
120 ml. 27.50

B. Skin Life Emulsion
60 ml. 17.00
120 ml. 26.50

C. Skin Life Eye Wrinkle Cream
15 ml. 7.50

D. Skin Life Cream Cleanser
180 ml. 7.25
340 ml. 12.50

E. Skin Life Toning Refreshant
120 ml. 7.25
240 ml. 11.50

With the purchase of any products from the "Skin Life" collection, you may purchase for 7.50 an "Accent on Color Kit" containing the following products:

Meet Linda Herman, Helena Rubinstein Skin Life Consultant in our cosmetic dept. now til Saturday.

- 1—25 ml. Skin Life Cream Cleanser
- 1—25 ml. Skin Life Toning Refreshant
- 1—25 ml. Skin Life Emulsion
- 1—25 ml. Skin Life Cream Eye Make-up Remover
- 1 Eye Shadow Applicator
- 1 Skin Life Deep moisture Lipstick
- 1 Strong and Glossy nail Enamel and 3 Skin Life Pressed Power Eyeshadow pans, asst. colors.

Woodward's Cosmetics, Main Floor

Store Hours: 9:30 a.m. to 5:30 p.m. Monday to saturday. Evening shopping Thursday and Friday 'til 9:00 p.m. Phone 386-3322

Woodward's

Our 3 day 'every frame' reduced sale

Thursday, April 22 through Saturday, April 24, 1976.

You can save from $1.50 to $19.00, for 3 days only, on a brand new pair of frames. Come in and choose from our entire, wide selection of fashionable frames and all with a satisfaction guarantee. But hurry! these prices are in effect for three days only — April 22 through April 24, 1976.

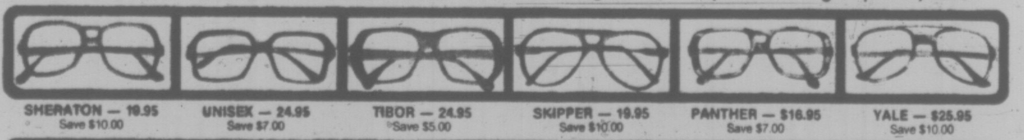

SHERATON — 19.95 Save $10.00
UNISEX — 24.95 Save $7.00
TIBOR — 24.95 Save $5.00
SKIPPER — 19.95 Save $10.00
PANTHER — $16.95 Save $7.00
YALE — $25.95 Save $10.00

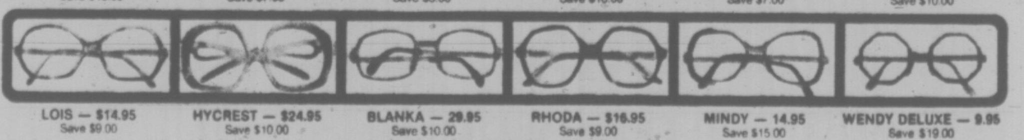

LOIS — $14.95 Save $9.00
HYCREST — $24.95 Save $10.00
BLANKA — 29.95 Save $10.00
RHODA — $16.95 Save $9.00
MINDY — 14.95 Save $15.00
WENDY DELUXE — 9.95 Save $19.00

Satisfaction Guaranteed

- Bring your eye doctor's or optometrist's prescription to us and save.
- Many more styles, not illustrated, are available at our stores, including famous designer frames such as Christian Dior and Silhouette.
- A small deposit will hold the frame of your choice allowing ample time to have your eyes tested.
- Not every frame in every size and colour, at every location.
- We reserve the right to limit quantities subject to stock on hand and re-order availability.

Master Framers
THE OPTICAL DEPT. OF LONDON DRUGS

IN VICTORIA: 1320 DOUGLAS ST. 386-7578, 3114 SHELBOURNE ST. 595-3511
IN DUNCAN: 177 STATION ST. 746-4322
IN NANAIMO: 45 COMMERCIAL ST. 743-4217

CHARGEX

4-21

Selling Wine Takes Knowledge, Flair

By FRANK J. PRIAL

NEW YORK (NYT) — One day last spring, when the Bordeaux wine market was at its nadir, a well-known St. Emilion grower contemplated the cold rain pelting down on his vineyards thought of his bills and his unsold wine and said to a visitor: "Maybe Lichine has the answer."

It was a great tribute and an even greater irony. Once, Bordeaux's conservative wine people shuddered at the name of Alexis Lichine — the upstart, the stranger, the iconoclast who brushed aside the traditions of centuries. Why, he plastered his name on billboards in the vineyards and he even wanted to junk the 1855 classification, the sacred listing of the top 62 chateaux in Bordeaux.

The cautious Bordelais never did pick up the custom of vineyard billboards, but they have accepted the first major change in the 1855 listing: putting Chateau Mouton-Rothschild among the first growths.

But they learned far more valuable things from Alexis Lichine: modern merchandising and the fact that the United States was a vast untapped market for wine. It was Lichine who, along with a handful of other early prophets, in the 1950s traveled tirelessly up and down America, laying the groundwork for the wine boom of the late 1960s.

But the boom had turned to bust by last April and, for all practical purposes, Alexis Lihine was not even in the wine business any more, which may come as a surprise to enthusiasts who have been drinking Alexis Lichine wines over the last five years.

He still owned Prieure-Lichine, his chateau near Margaux, but he had sold Alexis Lichine and Co., in 1968, to Bass Charrington, the giant British brewing concern. Under terms of the agreement, it got the exclusive use of the name for seven years.

That agreement ended in October. Lichine, who had helped start the biggest wine boom in modern times and then had to sit it out away from the business, quickly jumped back in.

When the boom turned to bust, many of the big companies that had thought wine meant quick profits back in the mid-1960s wanted to get out. Bass Charrington was one of them. Its interests in this country were picked up by Somerset Imports, an arm of Norton Simon Inc. Alexis Lichine came along as a consultant.

Now, at the age of 63, he is back on the road, where, he is convinced, any good salesman should be. "I feel 20 years younger," he said the other day. Just as there are immutable laws of nature, so are there immutable laws of social discourse and one of them is that Lichine will dominate any room he enters.

Alexis Lichine was born in Moscow, the son of a prosperous banker and lawyer. The family fled to New York in 1917, stayed for two years, then moped to Paris where they operated tour buses. Barely into his teens, Lichine became a tour director. He did well, and, as Joseph Wechsberg remarked of him many years later, realized for the first time "that words, used glibly enough, can be converted into money."

At about the same time, Lichine was beginning his lifelong affair with wine. He soon discovered that he had an extraordinary palate for tasting and understanding them. He came back to the United States, attended the University of Pennsylvania briefly, then returned to France. There, he became a prize advertising space salesman for the Paris edition of the New York Herald Tribune.

"Selling wine ads convinced me there was a future in the wine business in the United States," he recalled recently. He returned here shortly after repeal, but the business turned out to be tougher than he had anticipated and he became a clerk in a liquor store. Then he joined the late Frank Schoonmaker, the journalist who had become a wine entrepreneur. Lichine learned to sell wine in the backwaters where even Scotch was effete. Then he went back again to France, at Schoonmaker's expense, to learn that part of the business from the cellars of Burgundy to the docks of Bordeaux.

During the war, Lichine served in Army intelligence in North Africa and France. After the Allied Invasion in 1944, he became an aide to Gen. Dwight D. Eisenhower, planning and presiding over sumptuous dinners at Supreme Allied Headquarters.

After the war, Lichine resumed his peripatetic wine career, ranging up and down the land, lecturing, cajoling and selling a few bottles wherever he could.

which he still owns, and Las-

While Lichine the salesman was on the hustings in this country, Lichine the promoter was busy abroad. He lined up backers and bought, first, vineyards in Burgundy, then two chateaus in Bordeaux — Prieure-Lichine in Cantenac, combes in Margaux, now owned by British interests.

He was among the first to recognize, in those postwar years, the coming popularity of the Caribbean and, when he was not selling wine to the few hotels in the islands, he was busy taking options on choice parcels of beachfront.

In his efforts to proselytize the grape, it was probably inevitable that Alexis Lichine would turn to the printed page, just as Frank Schoonmaker had done. His first book, "The Wines of France," appeared in 1951. Alexis Lichine's Encyclopedia of Wines and Spirits, originally due in 1959, was published in 1967 and revised in 1974.

In 1955, he founded Alexis Lichine and Company in Bordeaux to ship wines to Alexis Lichine and Company, his importing business in New York.

Last year, his seven years of exile over, Lichine went back into the commercial end of the wine business — with almost as much irony as he had left it. His old business had fallen on evil days. In part, he said, because of the general collapse of the wine business and in part because of the ineptitude of some of the people who had taken it over.

It was for sale and Norton Simon Industries bought it. Lichine was brought in as a consultant and as a director of Somerset Importers, the concern that handles Alexis Lichine wines here. Not only was he reunited with his old business, he was reunited, in a professional way, with his own name.

In the last few months, he has made two or three swings around this country, lecturing for three hours at a clip to retailers, wine enthusiasts, department store customers, to anyone in fact, who might possibly buy a bottle of wine.

"WHO DO YOU THINK YOU ARE?"

Beans Kill Man

MIAMI (AP) — Police said Kevin Frey, 25, of Miami, died about five days after swallowing 20 so-called prayer beans in a poisonous cocktail as part of a religious experiment. A spokesman said just one of the beans — which derived their name from the fact that missionaries throughout the world have used them to fashion prayer beads — is usually fatal.

Advertisement

Curly hair without a permanent!

Even if your hair is straight and really hard to curl, now you can thrill to such soft, lovely, natural looking curls and waves everyone will think you were born with naturally waved hair. All you do is shampoo. Apply Perform with easy pump spray. Comb it in. Set your hair. Let it dry. Then watch your hair fall into thick, soft curls that last and last! What freedom—you can muss your hair, sleep on it, let it blow in the wind. Just comb, and those lovely curls fall back in place! At leading drug, department stores and health and beauty counters. Satisfaction guaranteed or money back from Perform. For a trial supply, send 25¢ with your name and address to Perform, Dept. PW-53, Acton, Ontario.

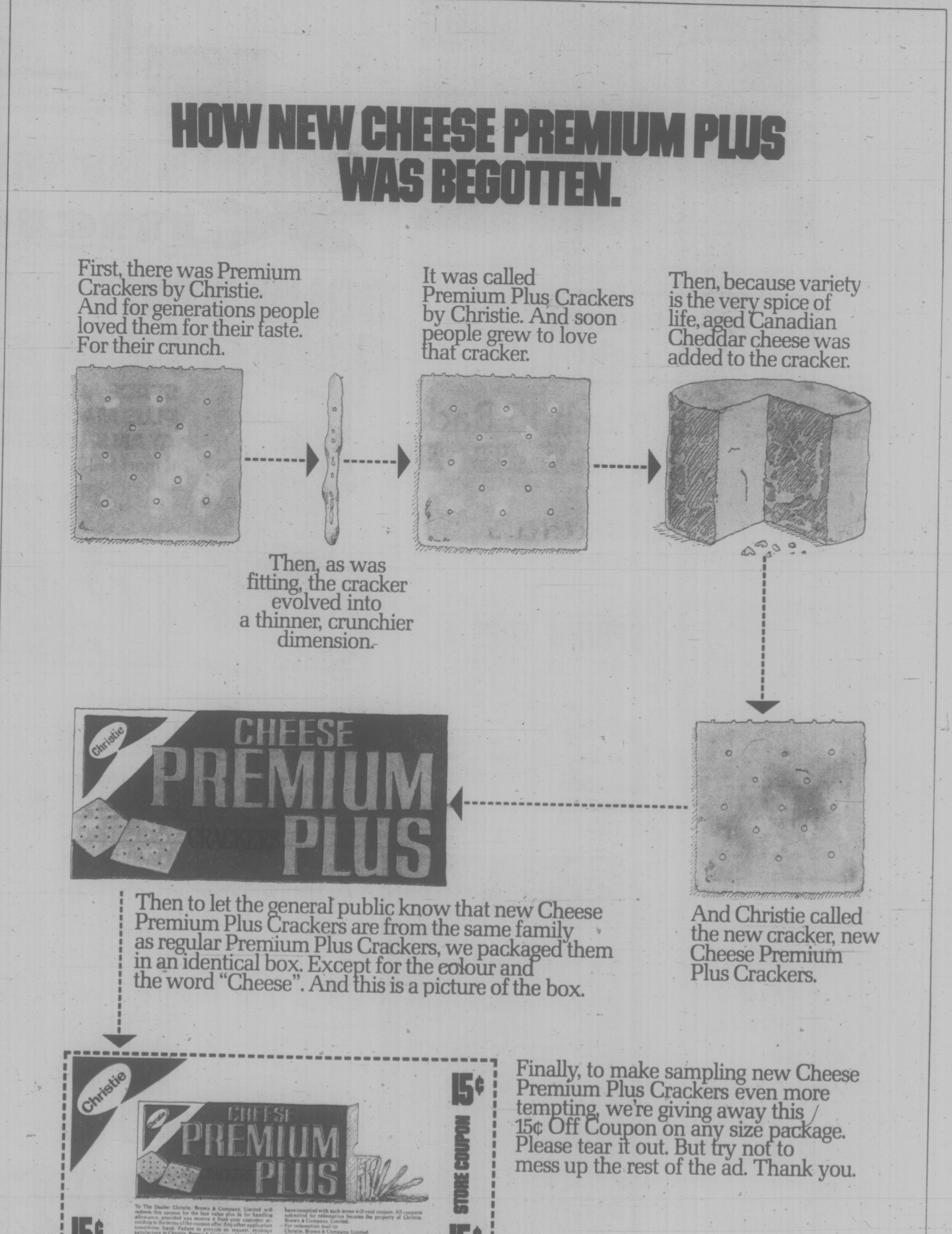

Cheese Souffle

Frightened to try making a souffle?

There are stories about hostesses asking guests to tiptoe into the dining room so the souffle won't fall.

The souffle recipe below, developed by Kay Spicer, using imported Edam or Gouda cheese is almost foolproof and a good one for beginners to try. Kay reports that the test souffle was reheated several hours after photography and rose again to almost its original height.

1 cup milk
¼ cup all-purpose flour
3 egg yolks, slightly beaten
1½ cups shredded imported Holland Edam or Gouda
6 egg whites
½ teaspoon cream of tartar

Shake or whisk milk and flour together to thoroughly blend. Cook, in saucepan over medium low heat, stirring constantly, until mixture thickens.

Stir a small amount of the hot mixture into the beaten egg yolks; return yolk mixture to hot sauce; cook and stir two minutes longer. Blend in grated cheese; remove from heat. Stir until cheese melts.

Add cream of tartar to egg whites. Beat until whites form stiff peaks. Carefully fold cheese sauce into egg whites. Pour into ungreased 8 cup souffle dish. Stand in shallow pan of water.

Baked in preheated 325 Degree F oven for about 45 minutes until golden and firm to the touch. (Do not open oven until souffle has baked at least 30 minutes.) Make six servings.

Souffle: Always an elegant dish

Pickles Add Tang To Meatloaf

Pickle-Roll Meatloaf Meal

(Makes 8 servings)

½ cup milk
¼ cup sweet pickle liquid
2 eggs
4 slices white bread, quartered
1 medium onion, quartered
1½ teaspoons salt
¼ teaspoon pepper
2 pounds lean ground beef
5 tablespoons chopped parsley
⅔ cup finely chopped sweet gherkins
1 can (16 ounces) cut green beans, drained
1 can (16 ounces) waxed beans, drained
1 jar (15 ounces) pickled beets
Sour cream, optional;
Sweet pickle slices, for garnish

In blender container, combine milk, pickle liquid, eggs, bread slices, onion, salt and pepper and blend until smooth. Pour into a large bowl. Add ground beef and mix until well blended. On an 18-inch sheet of waxed paper, put meat mixture into a 15 x 9-inch rectangle. Sprinkle on parsley and chopped pickles evenly. Starting at narrow end, roll up meat, jelly-roll fashion, and place seam-side down in a jelly-roll pan. Discard waxed paper. Bake in a 350 deg. F. oven for 1 hour. Remove from oven. Spoon off any pan drippings. Add drained vegetables; cover with foil. Return to oven and continue baking until vegetables are heated through, about 15 minutes.

To serve, remove meatloaf to serving plate. Spoon vegetables around meatloaf. Garnish top of meatloaf with sour cream or yogurt and pickle slices, if desired. 356 calories per serving, plus 9 calories per tablespoon yogurt or 20 calories per tablespoon sour cream.

Montague BRIDGMAN Ltd.
China Crystal Gifts
811 GOVERNMENT ST 383-0821

HALLMARK DECORATIVE FABRICS
"the Store to Your Door"

Our "Store to Your Door" van has hundreds of drapery and upholstery fabrics. A decorator will bring these samples to your home and co-ordinate the fabrics with your surroundings.
DRAPES • SLIPCOVERS
RE-UPHOLSTERY
FREE Decorator Service
FREE Estimates with In-home Consultation
PHONE: 386-2418

eating right

Vitamin C: Too Much IS Bad

By RUTH FREMES and ZAK SABRY

There was a flurry of activity at the drug counters in the winter of 1970 when Linus Pauling published his best-seller, Vitamin C and the Common Cold.

That was the beginning of an epidemic of vitamin C pill-popping, when large does of vitamin C replaced the dog as man's best friend and the cash registers across the country sang out in praise of vitamin C. Taking so much vitamin C was a new concept then, particularly if you consider that the recommended daily amount of vitamin C for Canadians is 30 milligrams — the amount in one small glass of orange juice in the morning or a tomato in a salad at night.

Five years have passed since Dr. Pauling's book appeared, five years of self diagnosis and treatment — and research studies into the effects of vitamin C in large doses on humans are beginning to be reported.

On the plus side, University of Toronto researchers found that taking more vitamin C during a cold keeps you feeling a bit better during the illness and may have you up and about sooner, but on the negative side, the research showed no effect when vitamin C in large doses was used to prevent a cold.

There is much more to be said against taking large doses of vitamin C. Vitamin C is an acid and it is excreted in the urine. Extra amounts place a strain on the kidneys.

Also, the body adjusts to high vitamin C intakes to the point that if you miss taking a tablet after having had a high intake, deficiency signs may develop. Not the kind of signs that you would recognize, like a full blown case of scurvy, but your body's chemistry would take quite a beating. No one knows yet the eventual price you'd pay for such abuse. And high levels of vitamin C taken during pregnancy could be dangerous.

Researchers at Columbia University in New York postulated that infants born to mothers who take massive doses of vitamin C may be born with abnormally high needs for that vitamin. The researchers used guinea pigs and found that vitamin C requirements of the offspring were thousands of times C four times each day or bet- higher than normal and as a result the baby guinea pig showed signs of scurvy and death occurred significantly earlier in the life cycle.

A word of caution, if you take vitamin C tablets to help shorten the life of a bad cold, the recommendation is: rest in bed, drink plenty of fluids, take 50 milligrams of vitamin ter yet, drink a small glass of orange juice or vitaminized apple juice four times a day and that will give you just as much vitamin C.

* * *

Dr. Z. I. Sabry is a Professor of Nutrition at the University of Guelph. Ruth Fremes is a nationally known Home Economist and consumer broadcaster. Reader questions may be addressed to Box 4090, Station A, Toronto, Ont. M5W 1M9.

City Artists Shown in N.Y.

Victoria artists Brian Travers-Smith and Brian Johnson are among 400 watercolorists whose work is now on view in the National Academy Galleries on New York's Fifth Avenue.

The American Watercolor Society's annual show fills 10 galleries with paintings in watercolor, gouache and acrylic.

SPRING SPECIAL
WE WILL CLEAN YOUR EXTERIOR WINDOWS AT NO EXTRA COST WHEN YOU HAVE YOUR WALL-TO-WALL CARPET CLEANED AT GREGG'S
• PHONE FOR DETAILS •
CARPET AND UPHOLSTERY CLEANING — HOME OFFICE — APARTMENTS
4-21
GREGG'S Floor and Window Cleaners
2643 TURNER STREET PHONE 385-1303

Watch Us For Value!
Kmart Gives Satisfaction Always!
SOLID STATE DIGITAL QUARTZ WATCH
SPACE AGE TECHNOLOGY PLUS MASCULINE STYLING AT AN IRRESISTABLY LOW K mart PRICE...
37.77 EACH

• SOLID STATE SHOCK PROTECTED QUARTZ CRYSTAL OSCILLATOR
• COMFORTABLE AND SAFE LOCKING DEVICE
• SIMPLY PRESS FOR READOUT
• ATTRACTIVE GIFT BOX INCLUDED IN THIS OFFER
YOUR SATISFACTION GUARANTEED OR MONEY BACK!
Don't take your time thinking about this buy! A split second is all you need to calculate the kind of style and value we're offering at this unbelievably low price! Run through our Digital Watch's features ...
• Light emitting Diode digital readout • Easily adjusted for time zone changes • Just one simple button control for hours, minutes and exact second count. • Amazing accuracy to within 5 seconds a month • No moving parts. No lubrication needed. No friction.
SHOP TODAY, APRIL 21st to APRIL 24th WHILE THEY LAST
AT YOUR NEIGHBOURHOOD Kmart

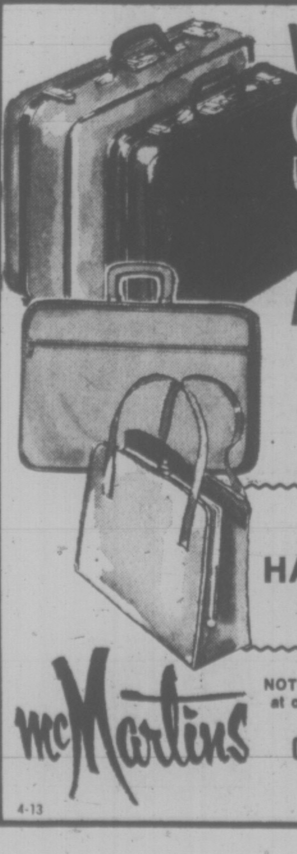

VACATING SALE
ALL STOCK 25% OFF
Save on ... Luggage, Handbags, Billfolds, Small leather goods!
ALL HANDBAGS 50% OFF
McMartins
NOTE: These prices apply ONLY at our Commerce Mall Store. All Sales Final
COMMERCE MALL
Opp. Eaton's
384-3555
4-13

All Spring & Summer Coats
leather coats
raincoats
cloth coats
jacket
Now Reduced to Clear
RICKI'S
4-21
MAYFAIR SHOPPING CENTRE 386-6611
use your CHARGEX or MASTER CHARGE

tiny bennett

Smoked Picnic Is Ham Without the High Price

When one of my local stores recently had a special on smoked picnic shoulder at 89 cents a pound, I bought my limit, because this is one of the most useful meat cuts around.

A fellow shopper, however, just stood there looking at them and then when she saw me piling them into my grocery cart said, "that's a nice price and I'm tempted, but they are so big, I wouldn't know what to do with them."

When I checked out some of my cookbooks, I found her problem. There's not too much written on the smoked picnic shoulder, while true hams get the red carpet treatment. In these days of high food prices that's wrong, because the real smoked picnic, in fact, is what you might call a shoulder 'ham', yet always priced considerably lower.

The ham naturally is the main portion of the rear legs of hogs that has been well cured and smoked, and in some cases aged.

Every country has its own specialty hams such as England's famed York hams, and the superb aged Smithfield hams that come from an area of that name in Virginia. These are almost black on the outside, cost an arm and a leg, and are truly magnificent.

Then there are country hams which are smoked but seldom aged, and are still very expensive, but well worth the money when bought for some grand occasion. They are superb fare for a large buffet and are often displayed gloriously glazed and decorated.

The smoked picnic shoulder is like most country hams, except that coming from the front end of the hog, it contains an awkward-shaped bone, and at an average weight of, say, seven to eight pounds, is smaller. They are tough to carve into beautifully neat slices, but they taste every bit as good, and are one of the most economical buys since there is almost no limit to the dishes one can produce, including main course hot or cold ham, sandwiches, ham fillings, and even old style split pea soup.

Here's how I prepare one for a main-course meal:

Smoked picnic shoulders come wrapped and have a very thick skin, and I have found that to bring out the full flavor they need careful poaching as the preliminary step to baking. Lacking the dirt that gathers on the outside of the true aged hams, they need neither pre-soaking, nor scrubbing with soap and water. Incidently to scrub an aged ham, use an unscented, non-detergent soap such as Ivory.)

Leave the skin intact, but prick it all over with a sharp two-prong kitchen fork, place into a large pot, cover with cold water and bring the water to the boil, hold for five minutes, skim off any scum, then reduce the heat, cover and simmer for two hours. This is the timing for the whole picnic shoulder weighing roughly seven pounds and change.

At the end of two hours of but bare simmering, remove the pot from the heat and allow the ham to cool in the liquor.

When fairly cool remove to a platter, prick the skin again in five or six places and leave

Now take a sharp knife and remove all the skin, but not the fat layer. Place the ham skin up and using a thin, sharp knife carefully score the fat, no more than one-quarter inch deep in a diamond pattern, and stick whole cloves into the fat in a neat pattern, two to three diamond sections apart. Pop into a preheated oven set at 350 and during the one-hour baking period baste with syrup from canned fruit, or from a jar of sweet pickled fruit such as peaches or watermelon pickle.

This not only produces a pleasant glaze to the ham, but adds a most distinctive flavor. Use the fruit from the can for something else, because this is not the standard style heavily glazed ham that you see in speciality meat counters.

Bring the ham hot to the table, slice carefully each side of the bone and serve with your choice of potatoes, green vegetables and with mustard pickles, sweet dills, watermelon pickle, sweet chutney and so on. Cooked as above, you will be really surprised at the truly delicious flavor. And there will be lots of ham for leftovers. Here are just a few.

Cut thick slices and grill or sautee for a fine dish of ham and eggs.

Cook the eggs in a separate pan, but pour the ham gravy over the ham slice.

Chop ends of ham add to cooked rice and use as stuffing in cabbage rolls, or use as stuffing for baked green peppers.

Add one cup chopped ham to six lightly beaten eggs and seasoning and scramble.

Chop and season ham, lightly sautee with a small can of baby shrimps and use as filling for crepes and mask with your choice of piquant sauce; a curry sauce in a great treat.

Save the bone, wrap and freeze and use later to produce a pot of pea or lentil soup.

Take 12 cups of the liquor in which the ham poached, add one pound split peas or lentils, one chopped onion, one carrot and two stalks of celery, all chopped, bring to the boil, remove from the heat for one hour, then simmer until the legumes puree. Remove the bone, run through the blender and reheat with diced ham added for a hearty luncheon or dinner soup.

IT'S NOT THE REAL THING

MOSCOW (UPI) — Scientists at a Moscow laboratory have come up with artificial caviar which tastes just like the real thing, the newspaper Moskovskaya Pravda said today.

After a trial sale, described as highly successful, the scientists now are prepared to produce up to 400 pounds of artificial caviar every day, the newspaper reported.

The ingredients — milk albumen, casein, oils, fish fats, salt and water — are passed through various baths until the "caviar" jells into tiny drops.

The Soviet Union has a severe shortage of real caviar because the Caspian Sea, home of the sturgeon from which the best eggs come, is so badly polluted.

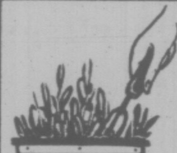

indoor gardens

By LYNN AND JOEL RAPP

Dear Lynn and Joel:

I have two "String of Pearls" which I bought at a very good nursery and paid a lot of money for. They are in hanging baskets 6 inches in diameter. The problem is that all the "pearls" at the end of the strings are turning black and dying off, but it has grown a lot of new shoots on top. Can you help me find the answer? I love this plant because it isn't too bushy and I don't have much room.—Mrs. R.B.

Dear Mrs. R.B.:

Unlike their oyster-produced namesakes, black pearls are not at all desirbale on the Senecia, or String of Pearls. However — and we hope you can take some heart from this — they're not uncommon when the plant is cultivated indoors without the benefit of special grow-lights.

Frankly, much like Donkey's Tails or String of Hearts, the most impressive specimens of String of Pearls we've seen have been those that are grown either in greenhouses or outside under shaded lath.

However, if you keep your plant inside near a bright window but out of direct sun, do not over water (this is a succulent variety and will store water for a good length of time) and keep trimming back the ends of the strings, you just might find yourself with a lovely, bushy string of pearls indoors. Something to wear with basic green.

COIT Spring Clean Up

• RUGS
• DRAPES
• CARPETS
• UPHOLSTERY

For a spring bouquet of cleaning services call COIT. We guarantee to freshen your fine furnishings with the personal care and courtesy that made us world famous.

FREE Pick-up and Delivery
FREE Estimates and In-home Consultations

386-6701

Give your family our best.

Yogurt.

PALM
PALM DAIRIES LIMITED

WAREHOUSE FOOD STORES

3475 QUADRA • 47 SONGHEES • 877 GOLDSTREAM (Langford) • BURNSIDE PLAZA Burnside and Tillicum

PRICES EFFECTIVE AT ALL STORES WED., THUR., FRI., SAT.
OPEN EVERY NIGHT 'TIL 9, SAT. 'TIL 6
Langford and Burnside Plaza Stores Open Sun., 10 a.m. to 6 p.m.

We Reserve the Right to Limit Quantities. While Stocks Last.

Delsey Finest TOILET TISSUE 4 Rolls 99¢

Peek Frean CREAMED COOKIES 14-OZ. Pkg. 89¢

Nabisco SHREDDIES Large 24-oz. 79¢

Chase & Sanborn COFFEE Reg. LB. 1.19

Purina SEA-NIP DINNER 1 Kg. 89¢

BEEF CHUCK STEAKS Lean, Grade A Grain-fed LB. 87¢

BONELESS PORK BUTT ROAST Grain Fed LB. 1.39

SHORT RIBS OF BEEF Lean LB. 67¢

CROSS RIB ROAST of BEEF Grade A, Grain fed LB. 1.09

OX TAIL Lean, Meaty CUT LB. 47¢

SARDINES Brunswick in oil. 4 Tins 99¢

MOM'S MARGARINE 3 LBS. 99¢ With $10.00 order or over.

WIENERS BULK LB. 47¢

Dr. Ballard's BURGER BITS 5-lb. Bag 1.59

POTATOES No. 1 and 2's. White Cookers. 10 lbs. 59¢

INSTANT SKIM MILK POWDER Magic, 5-LB. BAG 2.69

Elhammer GARBAGE BAGS Reg. 1.99 20's SPECIAL 99¢

APPLES B.C. Red Delicious 6 LBS. 1.00

Husky DOG FOOD King Size 4 25½-oz. Tins 99¢

STEWING BEEF Extra Lean, Boneless, Grade A, Grain fed. 97¢

TURNIPS No. 1 Sweet LB. 9¢

Tetley TEA BAGS 144's 1.99

YOUNG BABY BEEF LIVER Sliced, Lb. 59¢

Vine Ripened BEEFSTEAK TOMATOES LB. 29¢

Carnation HASH BROWN POTATOES 2-lb. Cello 29¢

Bird's Eye COOL WHIP Frozen Topping 16-oz. 99¢

Garibaldi MACARONI AND CHEESE DINNER 6 Pkgs. 1.00

Clark's PEAS, CORN or CREAM CORN Mix or match 3 TINS 1.00

4-Star Fancy TOMATO JUICE 48-oz. Tin 57¢

Garibaldi SPAGHETTI 4 LBS. 1.19

Success Fancy Canned TOMATOES 28-oz. Tin 47¢

NEW! HAPPY CAT FOOD 700 G. 89¢

Stuart House CHICKEN NOODLE SOUP 5 Pkgs. 69¢

'Kill! Kill! Kill!' . . . And Marines Battered Trainee

Washington Post

WASHINGTON — A mentally handicapped U.S. Marine begged for mercy and tried to run away several times as one Marine after another clubbed him under the goading of the drill instructor who shouted, "Kill! Kill! Kill!" according to taped interviews released Tuesday.

The victim — Marine Pvt. Lynn E. McClure, 20 — was finally knocked unconscious at the San Diego Marine base and died 13 weeks later without ever regaining consciousness.

"We were like animals," said one of the Marines who believes he struck the final blow against McClure during training at the base on Dec. 6, 1975.

"All I can hear," said the Marine in describing to a private investigator why he has not slept peacefully since the McClure beating, "is his screaming for us to stop and asking for the mercy of God."

John W. Gyorkos, an Oceanside, Calif., lawyer the McClure family has retained in a $3.5 million suit against the Marine Corps, released the tapes but would not divulge the names of the Marines interviewed. A Washington Post reporter heard one tape and was read the transcript of another.

The transcribed interviews and the law firm's chief investigator, Irving Richards, allege that an exhausted and reluctant McClure — who was 5 feet 6 inches tall and weighed 115 pounds — was ordered to fight one Marine after another until he dropped unconscious in the dirt.

The Marine who described himself as McClure's best friend gave this account:

"Some of the guys were passed out" from doing so many pushups while in a special platoon but the drill instructor ordered them to do stick fighting.

"At first he (McClure) wouldn't fight . . . The DI (drill instructor) made him . . He was yelling at the colored guy and telling him to hit McClure . . . He kept on doing it and pretty soon McClure started crying and laying on the ground. Then he tried to take off running.

"They would catch him and bring him back in there. Pretty soon it just seemed they were doing it for pleasure." McClure was told to pick out somebody to fight and pointed to his best friend — the Marine who made the statement to McClure family investigators.

"I said, 'I don't want to fight you.' The DI said that if you two guys do not put forth effort, I am going to have these other two guys come out and just beat the hell out of you. These other guys were pretty good size.

"So we go out there, and I was trying to take it easy with him. And all of a sudden he took off again. They caught him and brought him back and the DI fought McClure to show him the moves. Then another Marine fought McClure," continued his best friend, "and was really beating the hell out of him . . . The DI was telling him, 'Kill him.' He was saying, 'Kill! Kill! Kill!' "

Then another sergeant came to the scene and told the DI watching the McClure fight to send in the toughest but not biggest, man in the group against McClure—a recruit weighing 190 pounds, according to private investigator Richards.

McClure "fought him a couple of times," McClure's friend continued. The 190-pounder, according to Richards, swung so hard at McClure once that the padded end of the pugil stick knocked a board out of the nearby fence.

"All the time he (McClure) was crying and yelling, 'Please don't hurt me,' " His friend said in the recorded statement. "He started yelling, My neck! My neck!' . . . The DI said b— s—" and put the biggest guy in the group up against McClure.

The big Marine has one of the men who gave a statement to the private investigators. His voice broke at times as he gave this account of the McClure beating:

"We were like animals and there was no fairness about it whatsoever. I think if they're going to have pugil stick fighting they should try to match up" by size. "One half-of-a-Marine could have finished him off" when the biggest Marine was ordered to fight McClure.

"He was screaming. 'God no. Please! What did I do?' It was cruel . . . The DI didn't have to let us fight that long . . . He could have stopped it . . ."

The big Marine—who said on the tape that he wants to tell the Corps what actually happened to McClure and will do so anyway he can—believes he delivered the fatal blow to McClure, a blow to the right side of the recruit's head.

"All I can see at night when I go to bed," he said in breaking voice. "There's no going to sleep. All I can hear is his screaming us to stop and asking for the mercy of God . . . I need help to forget it . . . It turns my world upside down."

Both of the Marines who gave statements about McClure's beating have since left the Corps at their request, according to Richards.

Dynamite To Premier

QUEBEC (CP) — A stick of dynamite was found last Thursday in a parcel addressed to Quebec Premier Robert Bourassa, a Quebec provincial police spokesman said Tuesday.

The spokesman said a blasting cap was attached to the dynamite stick, which was encased in lead paper. It was not known whether the stick would have exploded.
exploded.

The parcel had been mailed last Wednesday in St. Georges de Beauce, 50 miles south of Quebec City, he said. The dynamite was discovered by a mail inspector in the government's mail department.

There's a good hotel in Vancouver that isn't huge or expensive.

It's the Ritz International Hotel - a small hotel with some big ideas - right in downtown Vancouver.

Large modern rooms - from $25! Full dining and guest services. Free parking and free local phone calls.

See your travel agent or call 800-261-6362 toll free for reservations.

Ritz
International Hotel

1040 W. Georgia St., Vancouver, B.C.

K mart
Gives Satisfaction Always!

On sale April 21-24 • While Quantities Last • We reserve the right to limit Quantities

EASY WEAR . . . EASY CARE . . . EASY PRICED!

BOYS' BRUSHED COTTON JACKETS
Soft, supple Brushed Cotton jackets with button front and pockets. Handsome colours. Boys': 8-18.

AND

BOYS' LINEN LOOK JACKETS
The look of linen . . . without the expensive linen price tag! Button front. Pockets. Great Spring colours. Boys': 8-18.

K mart Price 7.88

BOYS' BRUSHED COTTON JEANS
Combine these soft brushed jeans with our brushed jackets and you've got a set that should never be separated! Great colours. Boys': 8-18.

BOYS' LINEN LOOK JEANS
Smartly styled with zipper fly, pockets and belt loops. Available in the same Spring shades as our matching linen-look jackets. Boys' 8-18.

Your Choice 6.77

HUSKY BOYS' BRUSHED JEANS
Soft Brushed Cotton jeans in popular Spring colours. 8-18. K mart Price 7.44

NYLON "TACKLE SHEEN"* BENCH JACKETS
Comfortable weekend wear . . . now at a very comfortable K mart price! Water repellent jacket has knitted cadet collar and slash pockets. Sporty colours. Men's: Small, Medium, Large, Extra Large.
*Reg'd T.M.
K mart Price 10.88

MEN'S DRESS PANTS

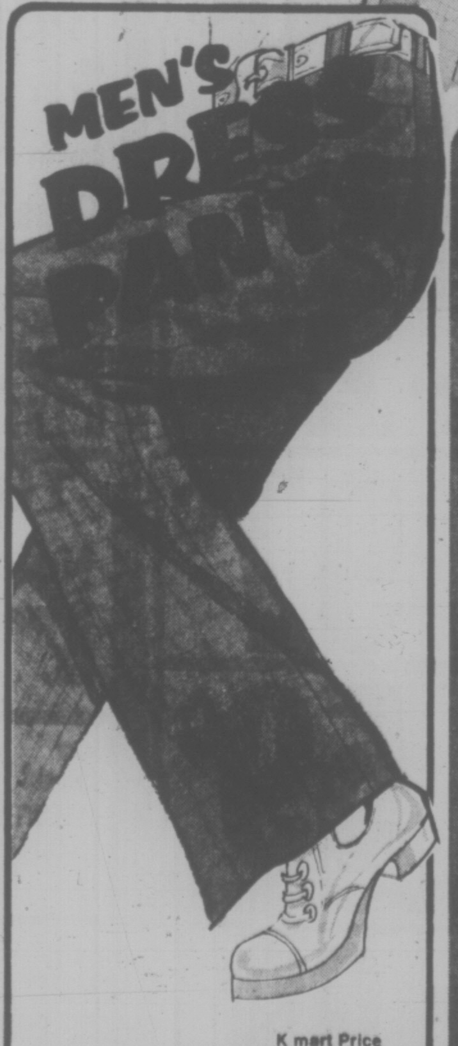

Specially tailored for the man who demands comfort as well as style! Easy care Polyester. Front and back pockets. Finished hem. Masculine colours. Men's: 30-44.

K mart Price 9.66

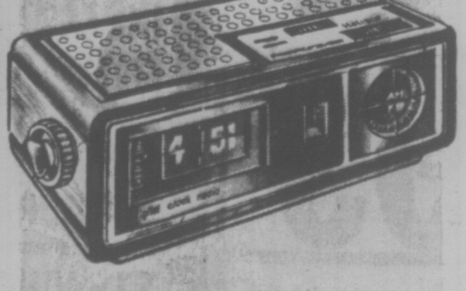

HOLIDAY AM/FM DIGITAL CLOCK RADIO
K mart Price 28.88
New compact, space saving size! Features full controls for alarm and wake up to music. Lighted leaf type clock. Woodgrain cabinet with sleek chrome trim.

WOODEN FOLDING CHAIR
K mart Price 7.29
Folds flat for easy storage. Comfortable curved back and seat. Walnut finish.

MIGHTY POWERFUL BLACK & DECKER BUYS

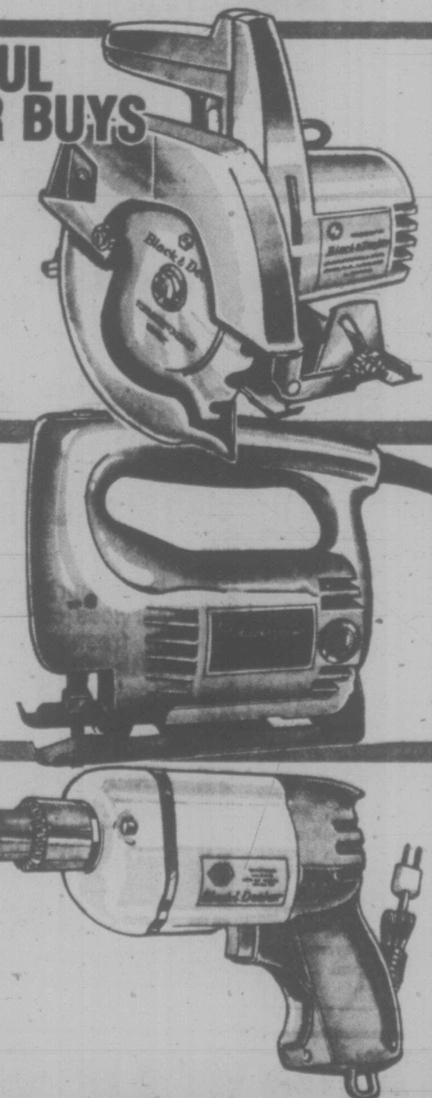

EASY HANDLING 7¼" CIRCULAR SAW
- Burnout protected motor.
- Easy-to-make bevel and depth adjustments
- Safety approved for 7¼" or 6½" blades.
- Cutting depth: 90°: 2⅜"; 45°: 1⅞".

K mart Price 24.99

HANDY PORTABLE JIG SAWS
- Designed for convenient one hand operation.
- Calibrated shoe tilts to make bevel cuts to 45°
- Capable of straight, curved or scroll cuts in wood, metal or plastic.

K mart Price 15.99

ALL PURPOSE ⅜" ELECTRIC DRILL
- Double reduction gears for high torque drilling power.
- Capacity: Steel: ⅜" Hardwood: ¾"

K mart Price 13.99

UNIVERSITY HEIGHTS SHOPPING CENTRE
3986 SHELBOURNE, VICTORIA, B.C.

Ford Given Tax Refund

WASHINGTON (UPI)— President Ford, after paying 42 per cent of his 1975 income in taxes, has received a federal income tax refund of $11,631.

The White House released the figures Tuesday showing that Ford's 1975 gross income was $251,991. His federal taxes were $94,568 and his state and local taxes $11,941.

Ford got the refund as a result of having $106,200 withheld during the year from his pay cheque. However, press secretary Ron Nessen said the amounts withheld for local taxes and Michigan taxes were short by "several hundred dollars."

Ford's $251,991 gross income included $200,000 in salary, $50,000 in presidential expenses, and $1,991 in earnings from renting property, savings account interest and stock dividends.

Nessen said Ford didn't have to pay taxes on $23,000 he listed as business expenses, primarily from the cost of buying and mailing Christmas cards, but paid taxes on the remaining $27,000 of his expense fund.

Ford's taxable income was figured at $204,605.

HUBERT BEST

CHENEY, Wash. (UPI)— "The hands that picked cotton in 1966 will choose the president in 1976," says Rev. Jesse Jackson.

Jackson, president of Chicago's Operation Breadbasket food program for the poor, told an audience at Eastern Washington State College Tuesday that Blacks will choose the next president and he will be Hubert Humphrey.

Blacks could support Humphrey because "he paid his dues," said Jackson.

Labor Chiefs Slam Carter

Washington Post

PHILADELPHIA — Virtually the entire labor establishment in this industrial and heavily unionized state came out Tuesday in support of Sen. Henry Jackson — and thus in opposition to former Georgia Gov. Jimmy Carter — in next Tuesday's Democratic presidential primary.

"Our record says Jimmy Carter has not been ... a labor governor," said James Mahoney, executive vice-president of the state AFL-CIO and a leading member of the labor-for-Jackson group. "Carter has not been a friend to labor."

The labor-for-Jackson committee has the blessing of I. W. Abel, president of the powerful Steelworkers Union, who sent a telephone message that was read by a regional officer of the union at a news conference Tuesday evening.

The message was: "He stands behind you 100 per cent," the regional officer, Hugh Carcella, said to Jackson.

The labor leaders vigorously denied they were backing Jackson and trying to stop Carter with the ultimate aim of winning the Democratic nomination for Sen. Hubert Humphrey. The Pennsylvania labor chieftians have long been warm friends of Humphrey but Mahoney said at the news conference, "Nobody is more qualified than Sen. Jackson."

But confident Carter has launched an all-out drive to win the state's primary, a test he says may offer his opponents "their last chance to stop me" from nailing down the nomination.

Bolstered by an infusion of campaign funds and a successful 24-hour swing through Louisiana and Texas, Carter came here Tuesday afternoon expressing confidence he is ahead in the Pennsylvania popularity poll.

While conceding "our support is soft," he said he hopes to use the next seven days to balk what he called "tight-knit" effort by backers of active rivals Jackson and Norris Udall and his undeclared challenger, Humphrey, to stop him here.

Except for brief fund-raising tries to Tennessee on Friday and Connecticut on Monday, Carter will spend all his working hours in the next week in Pennsylvania.

In aiming for a knockout over Jackson and Udall impressive enough to slow Humphrey's increasingly public move toward an active candidacy, Carter is taking a calculated risk.

He will spend only one more day in Texas and none in Louisiana, even though the 171 delegates to be chosen in those two states are only seven fewer than the bloc available in Pennsylvania.

Quake For L.A. 'In Year'

PASADENA (UPI) — State disaster officials today studied a forecast by a seismologist, using newly developed earthquake prediction techniques, that a major earthquake may strike the Los Angeles area "within a year."

Dr. James H. Whitcomb of Caltech said Tuesday that seismological readings indicate "an earthquake somewhere between magnitude 5.5 and 6.5 (on the Richter scale) may occur within a year with an epicenter near that of the 1971 San Fernando temblor."

That quake, centred in the northern suburbs of Los Angeles in the San Fernando Valley, registered 6.5 and killed 65 persons, doing $500 million damage.

Whitcomb said pinpointing the time and epicenter of the quake is impossible, given the current state of the infant science of earthquake prediction. But he said the readings apply to an irregular circle of 83 square miles that covers most of the Los Angeles area, from Santa Monica Bay to the Mojave desert and south through Hollywood, Beverly Hills and the central part of the city.

The affected area has a population of more than 6 million.

There are at least 20 active earthquake faults in the zone, Whitcomb said, and the quake could occur along any of them. The faults are connected to the San Andreas fault, a division in the earth's crust that splits California from the Mexican border to the point north of San Francisco where it runs out to sea, and is the source of most of the state's destructive temblors.

Whitcomb's report was submitted to the California earthquake prediction evaluation council, which advises the state office of emergency services. Emergency service director Charles Manfred said copies were sent to all members of the council which will meet to evaluate it "probably in two weeks."

Whitcomb predicted an earthquake in the Riverside area in 1974 of a magnitude 5. It occurred as forecast, registering a magnitude 4. Russian seismologists have used the same technique to forecast quakes in their country and Columbia University scientists used it to succesfully predict a small temblor in the Adirondack Mountains of New York State.

Whitcomb emphasized that he is testing a still developing scientific theory and noted that "the uncertainty of the magnitude, location and time preclude the test from being of great use to the public."

Four Killed

HIGH RIVER, Alta. (C... Four persons were killed Tuesday in a two-vehicle collision about six miles south of here. The accident occurred when the driver of a three-quarter-ton truck, pulling a trailer, stopped to change a flat tire. A passing car smashed into the trailer, killing the man changing the tire and three persons in the car.

Angola Rebels Fight for Food

By CARYLE MURPHY
Washington Post

LUANDA, Angola — Forces of the new Angolan government and their Cuban supporters are facing increased guerrilla activity in Cabinda, Angola's northern enclave, according to reports from local residents.

The increased attacks on troops and civilians come a few weeks after Zaire's President Mobutu Sese Senou promised Angola's President Agostinho Neto that he would no longer permit the separatist Front for the Liberation of the Enclave of Cabinda to use Zaire as a base.

Cabinda's military commander, a Commandant Pedale, said that shortly after this agreement, Zaire foreed the guerrillas back to the border with Cabinda. He said the rebels are now attacking civilians to get food.

Another military source said an attack last week by the Cabinda Front left about 20 civilians dead in a Cabindan village.

There also have been recurring reports of ambushes against troops of the ruling Popular Movement for the Liberation of Angola and their Cuban allies along the northern coastal road.

No incidents have been reported in the enclave's capital city, but white-helmeted Popular Movement military police and Cuban soldiers are much in evidence.

Meanwhile, the first American has returned to Gulf Oil Co. installations in Cabinda.

Operations were shut down last December during fighting by three rival factions for control of this former Portuguese colony. Sydney J. Anderson was assigned to get production started again at the company's more than 140 offshore oil wells.

Local technicians said they could not give an accurate estimate of how many weeks it would take to repair the equipment and restore production to its former level of 150,000 barrels a day.

In a speech to Cabinda residents this week, Commandant Pedale appealed to those who still oppose the new government or who had fled into Zaire to return and surrender. He said those who give up will face no reprisals, but those who continue to resist "will be punished and will not be pardoned."

He asked the populace to help detect the "bands which are creating the climate of instability" in Cabinda.

The district is in the most tropical region of Angola, and, as in Vietnam, thick jungles create a hospitable terrain for guerrillas.

Cabindans also feel strongly that they are different from other Angolans and should be allowed to follow their own lifestyle.

Soviet armored cars used by the Cuban and government troops are easy targets for the rebels.

A heavy concentration of Cubans has been stationed in Cabinda ever since Cuba sent troops to Angola because of the Cabindan separatist threat. Commandant Pedale said that separatist forces led by mercenaries and using armored cars tried to take over the enclave a few days before Angola became independent in November, but were pushed back. He added that he knew of no mercenaries fighting with the Cabinda Front now.

Angolans are suspicious because the increased guerrilla activity proves that Mobutu has not kept his word and that the Cabinda Front continues to receive logistical and material support from Zaire.

Two weeks ago, when a Zairian delegation visited Luanda, Angola repeated its demand that Zaire not help the separatists. But Mobutu told reporters in Paris that Zaire was respecting the terms of the non-intervention agreement he and Neto had signed.

Other observers speculate that guerrilla activity may have been stepped-up because the Cabinda Front feels desperate with its outside support cut off. These observers believe the rebels may be making a final move for control of the enclave, using arms they have been storing there over the past few years.

Most African observers believe the Cabinda Front is too splintered to govern the enclave effectively if it should win independence.

Berry Growers Seek Grants

The B.C. Raspberry Growers Association will apply to the federal stabilization board for a grant, Jack Wessel, manager of the B.C. Federation of Agricluture, said Tuesday.

Wessel noted that B.C. growers — who produce more than 90 per cent of the Canadian supply—earned only 22 cents a pound last year after a price of 46 cents a pound in 1973.

The association is a member of the federation.

OIL EXECUTIVE SHOT IN ITALY

ROME (UPI) — Unidentified gunmen today shot and seriously wounded the president of the Italian branch of the U.S.-based Chevron Oil Company, attacking him in his automobile a few blocks from his home, police said.

Police said the attackers wounded Giovanni Theodoli, 52, at least six times in the legs and once in the hand. He was rushed to a hospital for emergency surgery.

The shooting followed a series of extremist arson attacks on business premises in various parts of Italy. Arsonists torched the Florence office of America's Texaco Oil Company last week and three times set fire to the Fiat auto works in Turin.

Theodoli, a Roman nobleman, serves as president of the Italian subsidiary of the Chevron Oil Company and as president of the Union of Italian Oil Companies.

Police said three or four young men jumped Theodoli at a busy street corner, firing several pistol shots at the executive as he waited in his car for a traffic jam to thin out.

Ambassador Fires Off Again . . .

CAIRO (UPI) — The Libyan diplomat who opened fire with a submachinegun to break up a student sit-in at his embassy earlier this week was at it again Tuesday, this time joining in an attack on a televsion crew.

Al Ahram reported that Libyan ambassador Milod Sedik and some members of his staff beat up a television producer and a cameraman who were trying to film "damage to the embassy" resulting from a protest sit-in by Libyan students.

"Thev were beaten up and insulted by the director of the Libyan relations office (embassy) and some members of his staff," the newspaper said.

The television crew complained to the police who ordered a medical examination of the two men, it said.

On Monday, Sedik was reported by Egyptian officials to have fired two submachinegun bursts to break up the overnight demonstration at his embassy by 30 students protesting the authoritarian regime of strongman Col. Moammar Khadafy.

Actor Buried

LOS ANGELES (UPI)— Silent film and radio star Leonard Widom, a member of the original Our Gang comedy series, was buried Tuesday following a brief ceremony.

UNIQUE
IN ALL THE WORLD . . .

Niagara®
ROLLA-SSAGE T.M.
CHAIR
HELPS RELIEVE MINOR MUSCLE
ACHES AND PAINS, EVERYDAY TENSIONS.
SEND FOR FREE BROCHURE
IN FULL COLOR
NIAGARA PRODUCTS OF VANCOUVER ISLAND
THE BAY 3RD FLOOR
1701 DOUGLAS ST., VICTORIA
PHONE 385-6343 or 385-1311
"YOU HAVE TO FEEL IT TO BELIEVE IT!" TM
Copyright © 1975 Niagara Therapy Mfg. Corp.
Hudson's Bay Company

You stock up.
We'll pay up.

The Great Kraft Peanut Butter Payoff

Get in on the Payoff.
25¢ off on the purchase of one jar (or tin) of Kraft Peanut Butter, Smooth or Crunchy.

Mr. Participating Grocer: You are authorized to act as Agent of Kraft Foods Limited in redeeming this coupon. Upon presentation of this coupon by your customer, and for handling, Kraft Foods Limited will pay you 25¢, plus 5¢ provided you have actually received it in your store from a customer purchasing Kraft Peanut Butter, in any size. Application for redemption on any other basis constitutes fraud. Proof of purchase of sufficient stocks of stated Kraft product to cover coupons presented for redemption must be furnished on request. Coupons will not be honored and will be void if presented through outside agencies, brokers, or others, who are not retail distributors of Kraft merchandise, unless specifically authorized by Kraft Foods Limited. Customers must pay any sales or similar tax. Coupon void if use prohibited, restricted or taxed. Cash redemption value 1/20 cent. For redemption, mail to: Kraft Foods Limited, P.O. Box 3000, Saint John, New Brunswick, E2L 4N7.

Dear Customer: Redeem this coupon promptly, at your Participating Grocer; only one "25¢ off" per family, household or address. Offer valid in Canada only and on stated Kraft product. Offer expires August 31, 1976. Clip this coupon and take it to your Participating Grocer.

25¢ 1422693 KRAFT 25¢ VC

Announcing the Great Kraft Peanut Butter Payoff! A great opportunity for you to stock up on delicious Kraft Peanut Butter. And get a cash refund of up to $4.00.

It's easy.

Stock up on TWO or MORE jars (or tins) of Kraft Peanut Butter, Smooth or Crunchy, in any size. Send us the flavor seals as proofs of purchase. And we'll send you a big cash refund. The more Kraft Peanut Butter you buy the bigger your refund!

Just to help you get in on the Payoff, here's a 25 CENT coupon towards the purchase of your first jar. It's good on any size of Kraft Peanut Butter, Smooth or Crunchy.

So stock up soon on Kraft Peanut Butter. Keeps fresher in the jar than peanuts in the shell.*

*Trademark of Kraft Foods Limited

KRAFT

YES, you could get a cash refund of up to $4.00.

ACT NOW! You only have until June 30, 1976 to get in on the Payoff!
Only one refund per family, household or address.

FLAVOR SEALS FOR A TOTAL OF	YOUR CASH REFUND	FLAVOR SEALS FOR A TOTAL OF	YOUR CASH REFUND
10 lb.	$4.00	5 lb.	$1.50
9 lb.	$3.50	4 lb.	$1.00
8 lb.	$3.00	3 lb.	$ .75
7 lb.	$2.50	2 lb.	$ .50
6 lb.	$2.00		

NAME ________ (Please Print)
ADDRESS ________ APT. # ________
CITY ________ PROV. ________ CODE ________
Enclosed are proofs of purchase for ________ pounds of Kraft Peanut Butter.
My payoff should be $ ________. Pay up, Kraft. I understand that I should allow 4 weeks for Payoff.

KRAFT Send this completed coupon plus proofs of purchase to: "The Great Kraft Peanut Butter Payoff," P.O. Box 9549, Saint John, New Brunswick, E2L 4N7. 1422693
VC

ECONOMY MEALS

. . . START AT SHOP-EASY FOODS!

ALBERTA GRAIN FED BONELESS PORK BUTT ROAST — lb. 1.39 — Serve with applesauce

CANADA GRADE 'A' BEEF FULL CUT CHUCK STEAKS — lb. 89¢

CANADA GRADE 'A' BEEF CROSS RIB ROAST — lb. 1.29

ALBERTA GRAIN FED

LOIN PORK CHOPS RIB OR TENDERLOIN END — lb. 1.69

LOIN Pork CHOPS CENTRE CUT — lb. 1.89

SHORT RIBS Ideal for braising — lb. 79¢

STEWING BEEF Boneless — lb. 1.09

BOILING BEEF Plate — lb. 49¢

SLICED BEEF LIVER Skinned & Deveined — lb. 89¢

BULK BEEF SAUSAGES .... lb. 79¢

BREAKFAST STRIPS Swifts Premium 1-lb. pkg. 1.19

SIDE BACON Eversweet By the piece .... lb. 1.39

SLICED COOKED MEATS Swifts Premium Pickle and Pimento. Mac and Cheese. Mock Chicken. 6-oz. pkg. ea. .... 53¢

ICE CREAM Family Style Big Dipper, 3-pint carton 1.09

MARGARINE Better Buy 1-lb. pkg. 3 lbs. 1.19

VEGETABLE SOUP CAMPBELL'S 10-oz. tin 4 Tins 89¢

SPAGHETTI IN TOMATO SAUCE Malkins 14-oz. tin 2 Tins 59¢

MACARONI & CHEESE DINNER Kraft 7¼ oz. pkg .... 4 pkgs. 1.00

DOG FOOD Rover 15-oz. tin 5 Tins 1.00

PINK SALMON Cloverleaf 7¾-oz. tin 89¢

ASSORTED RELISH McLARENS 12-OZ. JAR 2 Jars 89¢

BLEACH Javex 64-oz. bottle .... 69¢

FROZEN PEAS Valley Farms Choice 2-lb. pkg. .... 79¢

CANNED HAM Maple Leaf 1½-lb. tin 3.29

TV DINNERS Swanson's Beef—Chicken—Turkey 11-oz. pkg. .... 95¢

MARMALADE Kraft Orange—Citro 9-oz. jar .... 59¢

CHEESE LOAF Clover Valley Processed 2-lb. pkg. 2.29

BATHROOM TISSUE Capri Pink 4 roll pkg. .... 85¢

CHEESE SLICES Black Diamond Regular 1-lb. pkg. 1.29

ASSORTED PEAS Malkins Fancy 14-oz. tin .. 3 tins 95¢

ASSORTED FRUIT JUICE Sunrype Handi Cans 6-5½-oz. tins .... 89¢

CHOCOLATE BARS Neilsons Value Pack Pkg. of 4 Regular Bars .... 69¢

POTATOE CHIPS Nalleys Plain and Dippers 8 oz. pkg. .... 69¢

SAUSAGE PIZZA Kraft 17½-oz. pkg. .... 99¢

LIGHT GLOBES Westinghouse Frosted Pkg. of 2 40-60-100 watt .... 59¢

WINDOW SPRAY Easy-Off 15-oz. tin .... 59¢

HERBAL SHAMPOO West Care 450 ml. 1.59

MEXICAN Canada No. 1 TOMATOES lb. 29¢

B.C. Grown, Canada Fancy RED DELICIOUS APPLES 6 lbs. 1.00

IMPORTED Canada No. 1 BULK CARROTS 4 lbs. 49¢

CALIFORNIA, Size 70s AVOCADOS Each 29¢

PRICES EFFECTIVE WED., APRIL 21 to SAT., APRIL 24
WE RESERVE THE RIGHT TO LIMIT QUANTITIES

STORE LOCATIONS:

230 Cook St. · 2187 Oak Bay Ave. · Shelbourne Plaza · Sooke Village · Colwood Plaza · Cadboro Bay Village

SHOP-EASY FOODS

Jamieson Mum On 'Deal' Firms

OTTAWA (CP) — Industry Minister Don Jamieson's office has refused to name companies in Canada in line to receive $580 million in business from Lockheed Aircraft Corp. because of fears a deal to purchase 18 Orion patrol aircraft from Lockheed might not go through.

The industrial benefits proposals — whereby Lockheed agrees to have much of the work done in Canada — have been a much-touted part of the $950-million program to replace the aging Argus aircraft with a more sophisticated long-range patrol aircraft from Lockheed.

Jamieson previously told reporters that a list of 25 companies scheduled to get business as part of the deal was available in his office.

But an aide in his office said it is a confidential cabinet document, adding release of the list "would be embarrassing to these companies if the deal doesn't go through."

George Kalember, head of the Lockheed Aircraft Corp. of Canada, also declined to release details of agreements with Canadian firms.

Five months ago, the company issued a news release which said it would provide business to more than 90 firms in six provinces, resulting in 6,000 jobs for Canadians.

Doubts about whether the deal would go through were raised more than a month ago when Lockheed was accused of reneging on a promise to provide interim financing until the firft plane was delivered in two years.

The scandal-plagued and financially-troubled company had reached the limit on its borrowing powers imposed by the U.S. government and since that time the federal government has been seeking the money from Canadian banks.

A decision on financing could be made this week and must be made by the end of this month.

The largest part of Lockheed's industrial expenditure in Canada would go to Canadair, a Lockheed statement said in November.

Lockheed would provide tooling and would train Canadair workers to produce portions of the wings not only on the 18 Orions Canada would buy but also for a minimum of 150 aircraft to be sold to the United States Navy and others. This portion is valued at $238 million.

Litton Systems Ltd., of Canada, a subsidiary of the American firm, another company named in the release, would receive a $30-million contract for the integration of the aircraft's two ground-based computer centres.

CAE Montreal would receive contracts valued at $30 million to construct two flight simulators and submarine detection equipment for the LRPA.

How the remainder of the $580 million in industrial benefits would be distributed is less clear.

The Lockheed release said Canadian Marconi, Bristol Aerospace, Northwest Industries a subsidiary of CAE Montreal, I.M.P Aerospace and Hermes would receive Lockheed contracts.

200-MILE MOVE 'SHEER NONSENSE'

OTTAWA (FP) — Federal fisheries officials are dismissing as "sheer nonsense" a report from Newfoundland that Canada will declare a 200-mile offshore limit next January if the current Law of the Sea talks in New York break down.

With the support of many other coastal states, Canada is pressing for a 200-mile economic management zone, which would give it control over fisheries resources.

Other nations would be welcome to species not wanted by Canadian fishermen or to stocks surplus to Canadian requirements.

The essence of any agreement, however, would be that catches must be limited to facilitate sustainable yields.

The Newfoundland report, in a St. John's newspaper, quoted an Ottawa spokesman as having volunteered the January deadline for international consensus.

Current talks at the ongoing Law of the Sea conference have so far failed to reach anything remotely resembling agreement.

One senior fisheries department official said Tuesday that for Canada to state any kind of ultimatum could weaken irreparably any bargaining power Canada has in New York. Another simply said "that report's sheer nonsense."

Nothing Wrong With Patronage —Top Que. Grit

MONTREAL (CP) — The Quebec government keeps a patronage list of about a third of the province's 1,500 notaries from which to choose its legal representatives, the president of the Liberal Party of Quebec said Tuesday.

Claude Desrosiers, a notary himself, told a news conference notaries are recommended for inclusion on the list by national assembly members and civil servants.

Desrosiers said he sees nothing wrong with using a patronage list as long as public funds are not abused.

Compilation of the list was recommended by a group of justice department civil servants after the Liberal party came to power in 1970.

He admitted he was on the list until November, 1974, when he was elected party president and decided to accept no more government work.

Quebec public accounts for the 1974-75 fiscal year show Desrosiers was paid at least $33,350 in professional fees by the provincial government. The previous year, the government paid him about $46,000.

Julien Mackay, president of the Chamber of Notaries, said that similar lists have existed since the days of Louis Taschereau, Quebec premier between 1920 and 1936.

The lists change according to the party in power, he said.

Result of This Appeal Could Hit All of Us

OTTAWA (CP) — The Supreme Court of Canada will be asked next Tuesday to hear an appeal that lawyers say might have far-reaching consequences for every Canadian motorist and every parent.

The case involves Diane Teno, of Windsor, who suffered severe brain damage when struck by a car near her home July 1, 1969.

She was awarded $950,000 damages by the Ontario Supreme Court.

The Teno girl, now 11 and still physically and mentally handicapped, was leaving an ice cream truck when she was hit by a car.

Doctors have said the girl never will be able to work, marry or look after herself because she cannot control her arms and walks and speaks with difficulty.

The Ontario Supreme Court ordered the driver of the car, the ice cream truck driver and the company which owns the truck each to pay one-third of the $950,000.

But the Ontario appeal court reduced this to $875,000 and ordered that Yvonne Teno, the girl's mother, pay 25 per cent — more than $200,000 — for negligence in not keeping her off the street.

All four parties have filed for permission to appeal.

If the court decides to hear the appeal, it will have to decide at least two points that will have an effect on motorists and parents.

First, lawyers for the car driver say the award of $875,000 still is excessive and contemplates that the girl will live in her own privately-owned, privately-staffed nursing clinic for the rest of her life.

They say she should receive an annual payment large enough to look after her needs, not a huge sum that will gather interest and make her a wealthy person.

They also say that prudent motorists now might be expected to carry up to $400,000 automobile insurance. If the judgment of $875,000 was allowed to stand, they would have to be covered for up to $1 million.

Second is the question of whether parents should be forced to pay damages to their children in cases of negligence.

One Ottawa insurance agent says householder's insurance does not cover Mrs. Teno, while a lawyer who knows the case says the Teno family house insurance will pay only $25,000 of the $218,000 she has been ordered to pay.

The entirre $875,000 was awarded to the child. The parents were awarded about $14,000 for expenses and compensation.

Teachers Delay Strike

MONTREAL (CP) — A strategy committee of the 180,000-member common front of public service employees has recommended that no strike action be undertaken until at least Friday in the contract dispute with the province, a union official said Tuesday.

The front, which includes the province's teachers and non-medical hospital employees, had been expected to order a 24-hour walkout for today.

But the union official said the decision was to postpone action, in part to allow all workers to complete Easter vacations.

The decision was subject to ratification by the liason committee of the front Tuesday night, but the union source said that body was not likely to overrule the strategy committee decision.

The Provincial Association of Protestant Teachers had been among the groups advocating a walkout today, but most of its membership are on Easter vacation for the balance of the week.

Woolco

Prices effective 'til May 1/76

Introduces 2 new lines of in-stock WALLPAPER!

ALWAYS WELCOME... CHARGEX

SAVE 5.50 per gal.

ON 'Venus Latex Or Semi-Gloss Enamel One-Coat Paints!

It's bound to be a sell-out! Interior Latex or Semi-Gloss Enamel paint in White or custom tinted pastel colours. Reg. Woolco Price: 14.47 gallon

8.97 gallon

Fiesta Pre-Pasted Washable Wallpaper

Take Advantage of this special introductory offer on a collection of new, stylish patterns. Completely washable wallpaper will add new life to any room. 10-metre bolt approx. 11 ydsx20". Reg. Woolco Price: 4.99 bolt

3.69 bolt

Imported From Holland! Pre-Pasted and Washable

A beautiful new line of wall coverings. See how some of Europe's most fashionable patterns can revive your own walls. 10-metre bolts approx. 11 yds.x-20". Reg. Woolco Price: 7.77 bolt

5.77 bolt

Woolco DEPARTMENT STORES
A DIVISION OF F.W. WOOLWORTH CO. LTD

Town and Country Shopping Centre
Douglas Street and Saanich

STORE HOURS
MONDAY to SATURDAY
10 A.M. to 10 P.M.

BUY WITH CONFIDENCE
SATISFACTION GUARANTEED
REPLACEMENT OR YOUR MONEY REFUNDED

Sands

Seven Funeral Chapels Serving Vancouver Island

Dedicated To Service . . .
your seven community chapels, independently family owned and controlled. Sands, since 1912.

VICTORIA, 388-5155
SIDNEY, 656-2932
COLWOOD, 478-3821
DUNCAN, 746-5212
NANAIMO, 743-2032
LADYSMITH, 245-2331

ifc INTERNATIONAL FLIGHT CARE
A DIVISION OF SANDS

MEMBER BY INVITATION
NSM NATIONAL SELECTED MORTICIANS
SINCE 1952

Removal and Service Arrangement Covering Vancouver Island
A DIVISION OF SANDS

Specializing in forwarding to or from anywhere
WORLD-WIDE FUNERAL INFORMATION SERVICE
Call Collect, or Cable "Mortuary Victoria"
A DIVISION OF SANDS

VICTORIA MEAT MARKET
625 JOHNSON
386-8491

FRIDGE-FILLER SALE

LANGFORD MEAT MARKET
732 GOLDSTREAM
478-9567

SIDE BACON Our Own Sugar Cured Hickory Smoked BY THE PIECE .... 1.09 lb.

BEEF SHORT RIBS 77¢ lb.

POULTRY FEATURE OF THE WEEK
CHICKEN LEGS Thighs attached in approx. 5-lb. bags .... 1.19 lb.

BEEF CHUCK STEAKS Fully Guaranteed—Top Quality—Alberta Grain Fed .... 79¢ lb.

RUMP ROASTS Fully Guaranteed Top Quality Alberta Grain Fed 1.39 lb.

PRIME RIB ROASTS Fully Guaranteed Top Quality—Alberta Grain Fed .... 1.19 lb.

RIB STEAKS .... 1.69 lb.

LUNCHEON MEATS In 6-oz. Pkgs. Several Varieties
3 for the price of 1 .... 3 for 79¢

GROUND BEEF .... 79¢ lb.
In 30-lb. lots .... 69¢ lb.

BEEF LIVER (sliced) 49¢ lb.

FULLY GUARANTEED—TOP QUALITY FREEZER BEEF GOVERNMENT INSPECTED PRAIRIE

BEEF SIDES 89¢ lb.
BEEF HINDS 1.12 lb.
50-LB. STEAK PAK A combination of Sirloins, T-Bones and Porterhouses. 1.89 lb.
BEEF SIDES (GRAIN FED) 99¢ lb. 2 OR MORE 89¢ lb.
BEEF HINDS (GRAIN FED) 1.25 2 OR MORE 1.15 lb.

• PRICES INCLUDE CUTTING, WRAPPING AND FREEZING
• PRICES EFFECTIVE WHILE PRESENT STOCK LASTS
• WE RESERVE THE RIGHT TO LIMIT QUANTITIES
• 30-DAY GUARANTEE ON ALL FREEZER MEATS
• CONGRATULATIONS TO:
LAWRENSON, 116 CLARENCE ST., VICTORIA
G. A. DEMPSEY, 2626 PEATT ROAD
WINNERS OF $20 GIFT CERTIFICATES

4-21

HEBB

ORMSBY

VINAVER

HONORARY DEGREES

Three honorary law degrees will be conferred at University of Victoria's annual convocation May 29 when about 850 graduates and undergraduates are awarded de-

Honorary degrees will be

Honorary degrees will be presented to Dr. Donald Hebb, former chancellor of McGill University, Dr. Margaret Ormsby who taught history at University of B.C. from 1943 to 1974 and Dr. Eugene Vinaver of France, and internationally-known scholar in English who taught at UVic from 1972 to 1975.

Tax Penalty Increase Urged

Penalties which B.C. municipalities are allowed to charge for unpaid property taxes should be increased to bring them more in line with current lending rates, Victoria city council believes.

A city resolution urging an increase in the permissible penalty from eight per cent to 12 per cent will be forwarded to next month's meeting in Campbell River of the Association of Vancouver Island Municipalities.

If adopted at that meeting, it will be submitted to the annual convention of the Union of B.C. Municipalities in September.

In agreeing on the resolution's wording Tuesday, council said the penalty level should be reviewed annually by the provincial government to reflect fluctuating commercial interest rates.

Chew Presents Lowest Tender

DUNCAN — Chew Excavation Ltd. of Victoria submitted a tender of $687,484 — the lowest on the first stage of the sewage collection system in the Eagle Heights area.

A spokesman for the Cowichan Valley Region Board, which is supervising the project, said four other companies submitted bids. The second lowest came from the Globe Excavating Ltd. of Vancouver with $722,422.

The contract will be awarded at the regional board meeting April 28.

Woolco APPLIANCE Spectacular

ALWAYS WELCOME... CHARGEX

Prices Effective April 22 - 24 While Quantities Last

NOTE TO CUSTOMERS: Woolco is cleaning its Calgary warehouse of all 1975 stock. Listed below are the models we are clearing out. All stereo models feature automatic turntables, AM/FM/FM stereo radio receivers and 8-track tape decks. We honestly feel you will never have an opportunity again to enjoy such values on brand name home entertainment units or kitchen appliances. Please hurry down as quantities are limited.

Fleetwood Stereo Console. Features built-in 8-track. Model No. IS3559. 4 only. 199.66 each

Sanyo Stereo Console. Model No. SCS114. 2 only. 166.66 each

Fleetwood Stereo Console. Model No. IS3515. Features built-in 8-track. 4 only. 259.66 each

Brentwood Stereo Console. Model No. 4W0175. 3 only. 199.66 each

Brentwood Speakers. Matching speakers for Model No. 4W0175. 3 pair only. 13.66 pair

Fleetwood Stereo Console. Model XIS3580. 6 only. 259.66 each

Fleetwood Stereo Console. Model No. IS3576. 3 only. 179.66 each

Brentwood Stereo Console. Model No. 4W020F. 7 only. 229.66 each

Brentwood Speakers. Model No. 4W8215. 8 pair only. 49.66 pair

Electrophonic Stereo Console. Model No. WR25600. 3 only. 229.66 each

Soundesign Stereo Console. Model No. C4544K. 2 only. 199.66 each

Brentwood 26" Colour TV. Model No. 62CS54. 100% solid state. 7 only. 599.66 each

Brentwood 15-cu.-ft. Fridge. Model No. WRF1553. Frost-Free top to bottom. 5 only. 449.88 each

RCA Stereo Console. Model No. SFG2115. 4 only. 386.66 each

Soundesign Stereo Console. Model No. C4566K. 2 only. 199.66 each

Brentwood Deluxe 30" Range. Model No. WSC3045. Continuous Clean only. 10 avocado, 8 white. 268.88 each

Brentwood 16-cu.-ft. Fridge. Model No. WRF1623. Frostless. 3 only. 449.88 each

Brentwood Stereo Console. Model No. 4W010F. 5 only. 259.66 each

Sanyo Stereo Console. Model No. SCS114. 2 only. 166.66 each

McClary 30" Electric Range. Model No. 4SM3023. 6 only. $10 extra for colour. 134.88 each

McClary/Litton Microwave Oven. Model No. YUC2454. 3 only. 499.88 each

Brentwood Speakers. Matching speakers for Model No. 4W020F. 6 pair only. 49.66 pair

Woolco DEPARTMENT STORES

Town and Country Shopping Centre
Douglas Street and Saanich

Personal Shopping only, please!
Store Hours: Monday to Saturday
10 a.m. to 10 p.m.

BUY WITH CONFIDENCE
SATISFACTION GUARANTEED
REPLACEMENT OR YOUR MONEY REFUNDED

Accused Rapist 'Impaired'

Two policemen told B.C. Supreme Court Tuesday a man accused of rape was impaired when they met him in the Regency Shield Hotel, 724 Yates, in the early morning of Feb. 18.

Const. William Bridgewood and Det. Const. Fred Mills of Victoria police were testifying at the trial of William Robert Robinson, 54, of 724 Yates, accused of raping a 54-year-old woman Feb. 18.

Bridgewood told Mr. Justice John Gould and a jury of 10 men and two women he met the complainant in the hotel lobby who was "upset, crying" with scratches on her face.

He identified Robinson in court as the man he saw walking in the corridor of the third floor who said his name was William Anderson but who produced identification in the name of William Robinson.

Cross-examined by defence counsel George Jones, he said Robinson had been drinking, "I would say he was impaired," from the way he was talking and the smell of liquor on his breath.

Mills said the complainant was "crying, close to being hysterical" with some red marks and bruising about her face.

In cross-examination, he said Robinson was impaired but not intoxicated.

Dr. Larry Smith, who examined the woman in hospital, said she had an abrasion on her lip and two bruises on her arm. The facial marks and one bruise were new, he said.

He agreed in cross-examination that he told the preliminary hearing she was "quite calm" at the examination, also in the early hours of Feb. 18.

The trial continued today. The Crown's case is being presented by Nicholas Lang, assisted by Rick Bennett. Jones is being assisted in the defence by Nicholas Lott.

BEFORE THE JUDGE

An echo of a major 1975 Victoria news story was heard Tuesday in Victoria provincial court when Judge Douglas Campbell ended a preliminary hearing by ordering a higher-court trial for a 24-year-old Victoria man.

Campbell made his ruling after a preliminary hearing of a charge that Rodney Trevor Johnson was "unlawfully an accessory" to Daniel Bradley Cain escaping lawful custody at Wilkinson Road jail.

★ ★ ★

Campbell also ordered a higher-court trial following a preliminary hearing of a joint Saanich charge of robbery with violence against three men arrested after an incident Feb. 24 at Douglas and Burnside.

The three men were Robert Joseph Gelineau, 24, of 742 Lampson; James Jackson, 28, no fixed address, and Norman Claude Vandal, 23, of 649 Manchester.

In the court section of Judge Harold Alder, a Victoria fisherman was cleared when the judge dismissed a two count charge of dangerous operation of a vessel and mischief.

The charge against Mirko Cigic, 43, of 429 Springfield, had been laid after a second fisherman complained to authorities about a two-vessel collision Oct. 6, 1975, in Juan de Fuca Strait half a mile off Sheringham Point.

★ ★ ★

Alder set Sept. 16 as the date for a preliminary hearing of a charge against Frank Albrecht Wagner, 21, of 2220 Cadboro Bay, of possession of heroin Dec. 29, 1975, in Victoria for the purpose of trafficking. Wagner previously had chosen trial in a higher court.

★ ★ ★

In traffic court, Frank Andrew Hanson, 61, of 2323 Dowler, pleaded guilty to a charge of impaired driving April 11 in Saanich and was sentenced by Judge William Ostler to a 20-day jail term and a six-month driving ban.

Drink-and-drive fines Tuesday were led by a total penalty of $450 for Victor Melville Smith, 42, of 2590 Esplanade, found guilty after a trial on a Victoria charge of impaired driving and refusing to take a breath-analysis test, Dec. 12, 1975.

Fined $350 each after pleading guilty to separate Victoria charges of impaired driving April 11 or 12 were Paul Cooper, 30, of 2958 Irma; Douglas Arthur Phillips, 19, of 978 Ambassador, and Theodore Schultz, 29, of 829 Leslie.

Geraldo Christopher Martinello, 33, of 623 Raynor, was fined $300 following a plea of guilty to a Victoria charge of being impaired while in care or control of a vehicle June 20, 1975.

Woolco after easter CLEARANCE 25% to 50% OFF

ALWAYS WELCOME... master charge CHARGEX Woolco

Ladies' Pant Suits
Choose from a good selection of assorted styles and colours, in assorted Polyester/Acrylic blends. Broken size range available.
Reg. Woolco Prices from 19.88 to 31.95 suit
suit $15

Ladies' Dresses
Your choice of assorted styles, available with short or long sleeves. Polyester/acrylic blends, choose from colourful prints and solids. Broken size range.
Reg. Woolco Prices from 20.95 to 33.95 each
each $15

Ladies' Skirts
Good selection of high-fashion skirts, choose from belted or pull-on styles, available in colourful prints and solids. Sizes 8-18.
Reg. Woolco Prices from 5.76 to 14.83 each
$4 to 12.83 each

Juniors Denim Jeans
Made from 100% Cotton, available in blue only. Choose from several styles in the latest fashion. Sizes 7-15.
Reg. Woolco Prices from 14.95 to 21.95 pair
9.95 to 16.95 pair

Men's Short Leather Jackets
Popular hipster length, features dome front. Available in various dark shades, sizes 36-44.
Reg. Woolco Price each 99.50
74.50 each

Men's Leather Jackets
Shirt styles, features button front. Available in honey colour only, in sizes 36-46.
Reg. Woolco Price each $150
112.50 each

Children's Wear
Your choice of T-shirts, sweaters or pants, available in Acrylics, Cottons or Polyesters. Assorted styles and colours, in sizes 4-6x.
Reg. Woolco Prices from .97 to 6.74 each
.50 to $3 each

Ladies' Blouses and Pullovers
Choose from Polyester, Acrylic, Cotton or Nylon, available in a wide selection of colours, styles and patterns. Broken sizes.
Reg. Woolco Prices from 7.83 to 20.84 each
$5 to $10 each

Men's Dress Shoes and Casuals
Choose from dress oxfords and slippers, with leather uppers; or casual or work oxfords. Choose from 2 or 4 eye ties, features moulded soles. Available in many styles and colours. Not all sizes
Reg. Woolco Prices from 16.88 to 21.99 pair
$9 pair

Men's and Boys' Running Shoes
Choose from high or low cut running shoes, available in various styles. Features cushioned arch support, various colours. Not all sizes in every style.
Reg. Woolco Prices from 2.66 to 2.97 pair
1.43 pair

Ladies' Tennis Clothing
Your choice of tops, shorts or dresses, made from Polyester or Cotton Terry. Choose from red, navy, powder, yellow or white, in sizes 8-18.
Reg. Woolco Prices from $8 to $25 each
$5 to $15 each

All-Weather Coats
Available in a good selection of checks and solids in assorted colours. Choose from Polyester, Acrylic/Cotton blends. Ladies' sizes 12-20, Women's Sizes 18½-24½.
Reg. Woolco Prices 29.95 to 49.87 each
$20 to $40 each

Young Men's Twill Leisure Suits
'Laundry' washed leisure suits, features snap-front jacket with western-style jean. Available in colours of blue, tan, rust or green. Sizes 38-44.
Reg. Woolco Price suit $35
suit $25

Men's Polyester Knit Shirts
Canadian made, available in many short-sleeve styles and colours.
Reg. Woolco Price from 11.99 to 15.99 each
7.99 each

Woolco DEPARTMENT STORES
Town and Country Shopping Centre
Douglas Street and Saanich
Personal Shopping only, please!
Store Hours: Monday to Saturday 10 a.m. to 10 p.m.
BUY WITH CONFIDENCE SATISFACTION GUARANTEED REPLACEMENT OR YOUR MONEY REFUNDED

Victoria Times
WEDNESDAY, APRIL 21, 1976 41
FOURTH SECTION

Bastion Starts Drive to Stand Alone

By AUDREY JOHNSON
Times Staff

Bastion Theatre has earned 49 per cent of its total revenue this year and thus comes within a whisker of Canada Council's 50 per cent benchmark for theatre companies.

"That puts us among the leaders in Canada in that category," says administrator Allen Houghton.

With its most successful season ever tucked away in the record books, Bastion directors and staff are turning attention to launching a three-year program which they hope will end in the company becoming self-supporting.

For the first time Bastion is seeking contributions from the community at large. In setting its capital fund drive sights on a total of $150,000, mostly in the form of pledges over the next three years, first priority is retirement of a bank loan and other private loans that bridged the lean years of initial growth. Houghton calls them "start-up costs."

Bastion's recent application to the city for a special grant of $50,000 toward the fund-raising campaign, was turned down by council. But Bastion officers are philosophical and grateful for the municipal help they have received up to now.

The city has been generous, feels Houghton, especially in making a supplemental grant in lieu of McPherson rentals.

Artistic director Edwin Stephenson thinks the time is right for asking Victoria citizens to help liquidate the loans.

"I feel we've reached saturation as far as our subscription list is concerned," he says. "We're not likely to expand much beyond the 4,800 subscribers we had this season."

"And we're not just sitting around waiting for funds to roll in," Houghton points out.

Sponsors were found for all but one of this season's plays and programs were sold instead of being given away. And to keep pace with rising costs, ticket prices will be somewhat higher next season.

The subscriber list amounts to around three per cent of the Greater Victoria population — Canada Council considers two per cent a desirable mark. But Bastion has other figures to rally confidence.

Mainstage productions at McPherson were attended by 40,000 people; five children's productions were seen by 7,500 youngsters and 60,000 school children throughout the province saw 175 performances by the youth touring group.

Fund campaign brochures stress the thought that Bastion is good business for Victoria. Its budget for 1976-77, most of which will be spent in the city, is more than a half million dollars.

Much of this amount is brought in as senior level government grants thus injecting new money into the economy through local expenditures such as purchase of supplies and payroll for a resident staff of 150 people.

Houghton figures more than $200,000 was circulated in Victoria last season, probably even more will make the rounds next year.

Just what plays Victorians will be seeing is uncertain at the moment as Ed Stephenson is still wrestling with choices that will provide a balanced season and stay within budget limits.

In his high-ceilinged, bright office in Bastion's new quarters in the Malahat Building looking over the harbor, Stephenson waves his hands at his cluttered desk.

"We've got to have something really smashing to sell when the big push comes in September," he says, "if we're going to equal our subscription record. There's usually anything up to a 50 per cent mortality rate with audiences.

"Why? Because people leave town, have babies, switch jobs or get involved with other evening activities — all things that alter theatre-going habits. We've got to be prepared and able to fill the gaps."

UVic Is Country Cousin At Budget Time: Board

University of Victoria would appreciate a few more friends in high places.

Board of governors voted Tuesday to ask Education Minister Pat McGeer to consider appointing Vancouver Islanders to fill vacancies on the Universities Council of B.C.

"It's pretty obvious that we need some stronger representation on the council from this area," said UVic president Dr. Howard Petch, who has been negotiating with the council over budget allocations.

Board chairman Joseph Cunliffe agreed. After budget negotiations, he said, "I couldn't help get the feeling that University of B.C. gets the best kick at the cat because they're over there (on the Mainland).

"That's not necessarily true of course," Cunliffe hastened to add.

The council is the intermediary body which takes the total amount of money available for universities and divides it between the province's three campuses.

The government has already given them the total to work with and negotiations between the council and the three university administrations have already begun, but the total budget has not been released.

Although board member Larry Ryan said UVic's plea to McGeer "may introduce too much parochialism into the system," board members passed the motion by a vote of 6 to 4.

We took a long hard look at Vancouver hotels and created the Four Seasons.

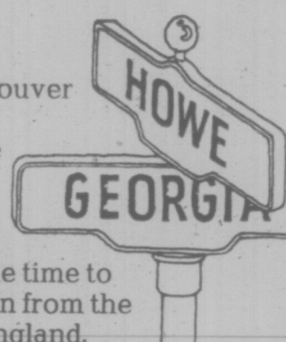

The Four Seasons Vancouver is quite unlike the other great hotels of the city. The difference is service. You'll begin to experience it the moment you arrive.

Because we've taken the time to fly over our senior doorman from the Inn on the Park, London, England, just to train our doorman for Vancouver.

It's that kind of special effort that will make you appreciate the Four Seasons way of doing things.

Refreshments, light lunches, quiet piano amidst soaring tropical plants.

The perfect place to begin a special evening. Imagine if you will a cathedral ceiling skylight, letting in the sun by day and the stars by night. All surrounded by a lavish collection of exotic plants. As a beginning or ending, a beautiful place to meet.

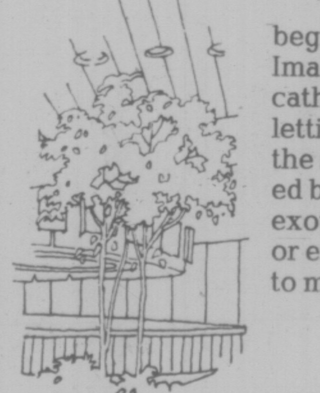

Garden Lounge

We found a chef who does marvellous things to an egg.

Forget everything you know about hotel coffee shops. For The Harvester is a fine restaurant all on its own.

Whether you're ready for a light pastry and coffee, Eggs Benedict or an airy crêpe, this room has a feeling that families will love.

And a view of the Court House Gardens to complete a relaxed mood.

Your memories after dining and dancing will include such delights as Scampi in Love and a chef who visits your table.

And no wonder he does. For in his career as a French chef he has been lavishly applauded for his haute cuisine.

He and his people will bring to Le Pavillon the practiced art of French service and prepare at your table dishes like Chicken à la Catherine de Rohan and Lichees in Pernod.

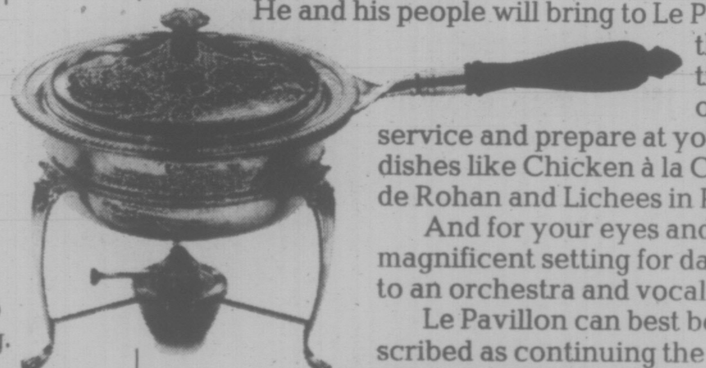

And for your eyes and ears, a magnificent setting for dancing to an orchestra and vocalist.

Le Pavillon can best be described as continuing the envied tradition of Four Seasons dining around the world.

We're so proud of our steaks, we broil them before your very eyes.

There is no less art to grilling a New York Sirloin to perfection than there is to preparing a fine wine sauce.

The Grill Room was created on that principle.

The best of steaks, chops, ribs, roasts and fish that can be had in the city.

And all lovingly prepared on an open charcoal grill in the midst of the room.

Not to mention 430 rooms. All with a view.

Is it not the mark of a fine hotel to make you feel comfortably welcome? That's what our rooms and suites are all about.

To relax you further, we've an indoor/outdoor pool surrounded by lush gardens, badminton court, saunas, whirlpool and exercise room. The Four Seasons is all this and more. But to truly appreciate what makes us different, you must come stay with us.

The Four Seasons Hotel, Vancouver.
For reservations and information call 689-9333.
Opening April 24, 1976.

LUCKY DOLLAR FOODS

Nescafe, 10-oz.
INSTANT COFFEE 2.99

Westinghouse Extra Life 2's 60 or 100 watt
LIGHT GLOBES 69¢

Modess Feminine, 12's
NAPKINS 79¢

Crisco, 3 lbs.
SHORTENING 1.79

Campbells, 10-oz.
VEGETABLE SOUP 4 FOR 99¢

Tide, King
POWDERED DETERGENT 2.39

Malkins Ch., 14-oz.
CUT GREEN BEANS 3 FOR 99¢

Swift's Silverleaf, 16-oz.
LARD 2 FOR 89¢

Heinz, 14-oz.
RED KIDNEY BEANS 3 FOR 99¢

Red Robin, ½, Mince
SOCKEYE SALMON 99¢

Tang, 4 3.5-oz. poly
ORANGE CRYSTALS 1.09

Puritan, 24-oz.
BEEF STEW 79¢

Cutrite, 100 ft.
WAX PAPER REFILLS 59¢

CANADA GRADE A

GROUND BEEF 3 lbs. 1.89

STEW BEEF lb. 1.09

BLADE ROAST Boneless lb. 1.29

B.C. Fancy Delicious
APPLES 7 LBS 1.00

Mexican
TOMATOES 3-layer 3 LBS 1.00

LUCKY DOLLAR FOODS

Prices Effective April 21, 22, 23 and 24th.
We Reserve The Right To Limit Quantities
KEE'S
4101 Shelbourne St.
477-1742

4-21

'Lived Alone and Paid Price'

VANCOUVER (CP) — A 78-year-old man whose body was found Monday in a boarded up house in the southeastern part of the city died 18 months ago, the coroner's office said.

Police said the skeleton of John B. Vickers was found under a makeshift hut of boards and mattresses in the front room of an old, single-level house. The skeleton was found by some children who broke into the house.

Homicide detective Bob Desmarais said: "He had some food under there and a small electric hotplate."

"It looked like he made a cave for himself and lived in it," the detective said. "It was his right to live alone, to be without friends. But he paid the price for it."

Mary Kucharnok, who lived next door to Vickers, said she called the police in March, 1975, after she hadn't seen any lights in the place for several months.

The police came, she said, went in the back door and came out a few minutes later and said the house was vacant.

Other neighbors said they never saw a visitor at the old man's house.

Apparently nobody in the area knew anything about him.

In the accumulated mail, police found a tax demand from the city of Vancouver for $530.69 — three years of unpaid taxes. There was a July, 1975, B.C. Hydro notice of cutoff of service for an unpaid bill of $14.89.

Police said the only thing they knew about the man was that he emigrated from Britain in 1949, according to a passport they found.

HANDCUFFED MINE GUARD A HOAX

KAMLOOPS (CP) — RCMP said Tuesday that an Afton Mines Ltd. security guard's claim that he was handcuffed and tied up at the mine site near here Sunday by two masked men was a hoax.

The guard will be charged with public mischief, police said. His name has not yet been released.

The guard said at least two men, protesting the Afton smelter development and wearing ski masks, overpowered him from behind, blindfolded and handcuffed him. Later, a man telephoned a local radio newsman and said the incident was in protest over the Afton development.

Ministers to Probe Claim to Island

KELOWNA (CP) — Premier Bill Bennett said Tuesday two cabinet ministers will investigate a claim by Eddy Haymour that he was cheated out of an island in Okanagan Lake by local officials and the British Columbia government.

Haymour, 45, is free on $210 bail after being charged in a February incident in Lebanon in which a man protesting what he called Canadian injustice held 25 people hostage at the Canadian Embassy in Beirut. There were no injuries.

Before meeting briefly in private with Haymour, Bennett said Attorney-General Garde Gardom and Environment Minister Jim Neilson will investigate the case.

Haymour was found not guilty by reason of insanity on a charge of possessing a dangerous weapon and sent to Riverview Mental Hospital in 1974. He was released in September, 1975.

He said that during his stay in the institution he sold Ogopogo Island in Okanagan Lake for $40,000.

He had planned to use the 4.8-acre island as an Arabian-style resort with belly dancers and Arab shows, but local officials said the project would be a health hazard.

Haymour said the island now is worth $500,000.

He said that if the provincial government thought he was insane, and therefore not responsible for his actions, it should not have bought the island.

TOWN'S ODOROUS DECISION

OKANAGAN FALLS (CP) — Residents of this town 10 miles south of Penticton said Tuesday that a proposed feed lot and packing plant's economic benefits would be outweighed by its odor.

The concern by residents was expressed at a public hearing to consider an application by Southern Interior Beef Corp. to build the lot and plant on the outskirts of the town.

Ranchers in support of the development said it would be a natural extension of the stockyard and shipping centre that has been here for more than 30 years.

They said it would create 15 jobs in the first year and 30 jobs at the end of three years, with a payroll increasing to $500,000 after three years from $300,000 the first year.

Residents of this town of 1,200 said the odor and noise from the development would drive away tourists.

The objectors doubted earlier reports by the developer that prevailing wind would assure little or no odor from the plant and feed lot.

The decision on the development application was reached at the meeting, but one might be reached Thursday at the regular meeting of the Okanagan-Similkameen regional district.

b.c. briefs

No Blame in Death

PORT ALBERNI (CP) — A coroner's jury attached no blame Tuesday in the death of a 14-year-old girl struck by a police car March 19.

The six-man jury found that Wendy Jensen of Port Alberni died from extensive head injuries suffered in the accident.

Poor lighting at the intersection where the girl was hit and poor weather conditions contributed to the death, the jury found.

Jensen died March 20 in a Victoria hospital.

Upgrading Begins

PRINCE GEORGE (CP) — Canadian National Railways engineering crews have begun work on a $13 million upgrading of the railway's north line between Red Pass Junction and Prince Rupert. A company release Tuesday said the various track improvement projects to be carried out over the next six months are a continuation of the railway's long-range line-upgrading program.

Back on the Beat

VANCOUVER (CP) — Vancouver police constable Richard Musgrave, who was found not guilty of murder punishable by life imprisonment last week by a Supreme Court of British Columbia jury, resumed full duty with the force Tuesday. He was assigned to patrol duties in southwest Vancouver.

FRESH AS A FLOWER IN JUST ONE HOUR

Sleeping Bags Expertly Cleaned

One HOUR "MARTINIZING"® CERTIFIES THE MOST IN DRY CLEANING

4-14 8 LOCATIONS TO SERVE YOU

Banana Split Sale 49¢

Offer Good April 22 & 23

Don't miss this great sale on DAIRY QUEEN's* famous banana split. You've never had it so good . . . Two fresh-cut banana slices and one of your favorite treats, topped with chocolate, strawberry and pineapple, plus whipped topping. Pure delight. Treat the whole gang during this special offer —they'll go bananas over our split!

Dairy Queen*

1605 Hillside, Victoria
2350 Douglas, Victoria.

*Registered Trademark Canadian Trademarks Office—AMERICAN DAIRY QUEEN CORPORATION

10 DAY LEATHER EVENT

Leather shirt/jackets! Leather bomber jackets! Leather safari jackets! All the latest styles at the biggest leather jacket sale of the season, now on at Tip Top.

Everything you could want in a leather jacket, we've got, from one of Canada's leading leather manufacturers. The newest looks, replete with stylish details, in a broad range of sizes and new spring colours.

The shirt/jacket, at left, is our hottest item. Completely casual. In a shirt-weight, brick-coloured cowhide. The intricate contrast stitching and pocket treatment are masterfully done. Reduced from $160.00 to just $99.00.

Centr. a great looking bomber jacket. Crafted in cowhide, it features slash pockets, adjustable side tabs, button cuffs, contrast stitching and inside satin lining. Regularly $125.00. Now only $99.00.

Right, a safari jacket, boasting four box pockets, belted back and inverted top-stitched pleats. Made of genuine cowhide. Regularly $150.00. For the next 10 days, only $99.00.

It's easy to see that you'll be getting a lot of leather jacket for a little $99.00. And we've got even more styles on our racks. In fact, our entire spring collection of leather jackets has been reduced by at least 20%.

Don't let our spring flood of savings rush by without dropping in to Tip Top. You have just 10 days to save.

SAVE 20%

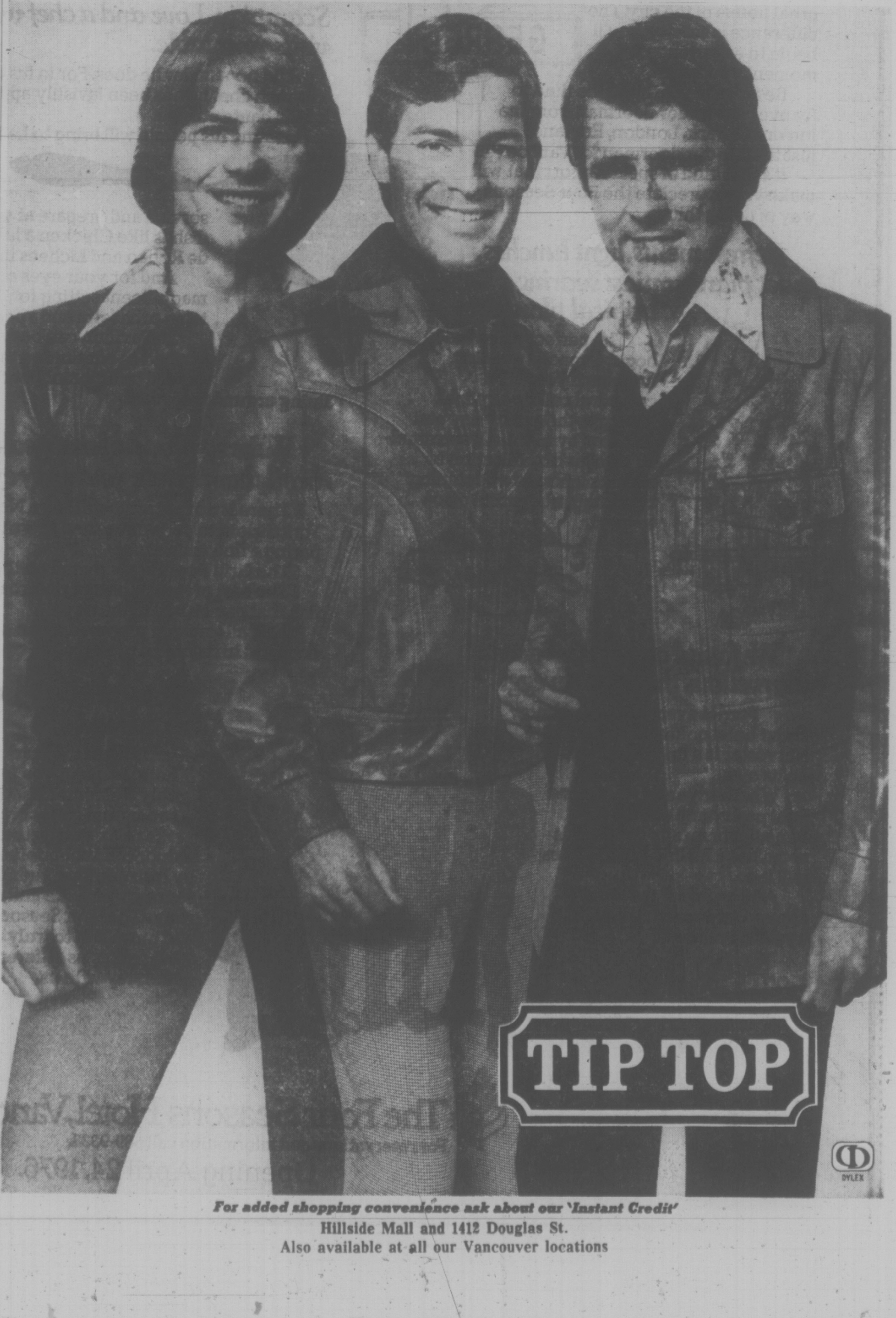

For added shopping convenience ask about our 'Instant Credit'

Hillside Mall and 1412 Douglas St.
Also available at all our Vancouver locations

FAMILY CIRCLE

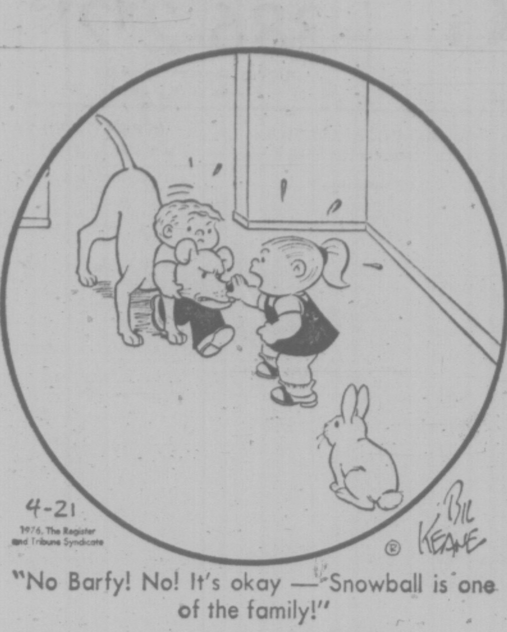

"No Barfy! No! It's okay — Snowball is one of the family!"

DENNIS THE MENACE

"TELL *ME* 'BOUT THE GIRL WHO USED TO LIVE NEXT DOOR TO YOU... I WON'T GET MAD."

The Bridge Expert

By FRED KARPIN

In today's deal, which was played in the Vanderbilt Cup Championships some years ago, our South declarer gave a neat exhibition of topflight technique. Sitting South was the late Walter Beinecke, of New York City.

NORTH
♠ K 8
♡ K Q 7 5
◇ A 7 6 3
♣ 8 4 3

WEST
♠ Q 10 5
♡ 9 8
◇ K Q 10 9 5 2
♣ K 9

EAST
♠ J 9 7 3 2
♡ 3
◇ J 8 4
♣ J 10 7 5

SOUTH
♠ A 6 4
♡ A J 10 6 4 2
◇ —
♣ A Q 6 2

The bidding:

South	West	North	East
1 ♡	2 ◇	3 ♡	Pass
6 ♡	Pass	Pass	Pass

Opening lead: King of ◇.

South's leap to six hearts over North's three-heart response was justified. North had 13-15 points; and since West rated to have a good diamond suit for his overcall, most of North's values rated to be in spades, hearts, and clubs, which would consolidate South's holdings in those suits.

The king of diamonds opening lead was duffed by South, after which a heart was led to dummy's queen. Another low diamond was then ruffed with the ten-spot. The jack of hearts was next overtaken by the board's king, picking up West's last trump en route. South's deuce of clubs was now followed by the ruffing of North's last diamond.

A spade was then led to the board's king, and a spade was returned to South's ace. Before ruffing his remaining spade, South carefully cashed the club ace. Now he trumped his remaining spade.

Since East had failed to follow suit to the fourth diamond lead, West was marked with an original holding of six diamonds. West had followed suit to three spade leads, two trump leads, amd one club. West could have, at most, one club remaining in his hand.

A club was next led out of dummy, East putting up the ten. South covered with the queen and West won the trick with his king — and, simultaneously, became end-played. He had no choice but to return a diamond, which was duffed in dummy as South, on this trick, discarding his remaining low club.

Had East possessed the club king, South's queen of clubs would have become the latter's slam-going trick. And, it will be noted, if South had not cashed his club ace before leading a club off dummy, West, upon winning the queen with the club king, would have merely returned the nine of clubs, thus avoiding the end-play.

CRYPTIC CROSSWORD

ANSWERS TO TUESDAY'S PUZZLE

ACROSS
1 Punch
4 Resound
8 Artisan
9 Clear
10 Tide
11 Monastic
13 Sups
14 Plan
16 Liberals
17 User
20 Overt
21 Carmine
22 Extorts
23 Pilot

DOWN
1 Practical joke
2 Noted
3 Host
4 Random
5 Sociable
6 Uneaten
7 Direct Current
12 Operator
13 Subject
15 Clocks
18 Still
19 Drop

CLUES

ACROSS
7 Possibly sit and boo an instrumentalist (6)
8 Medical man imprisoned for a harmless frolic (6)
10 Pony, hot and shaken, may create havoc (7)
11 Don't go on about me to improve matters (5)
12 What must be paid for the company to get a good man (4)
13 An object coming out of the night (5)
17 Thinks five hundred seem confused (5)
18 Story with a twist? (4)
22 Like prices that have sharply risen? (5)
23 Conclude with a short number that's hot (7)
24 Having nothing particular to do, I'd fish (6)
25 He should honour his agreement to the letter (6)

DOWN
1 A useful person to study diplomacy (7)
2 Work so others may play (7)
3 Legally prevent Eastern vessels returning (5)
4 Sort of servant expected to provide refreshment (7)
5 Be put back in bed, having gone into decline (5)
6 Lose one's footing on a piece of glass (5)
9 You'll find them first-rate in the tavern, by and large (2, 3, 4)
14 Old instrument of temptation (7)
15 Most just go short of food filled with rage (7)
16 Sort of bounder lacking rich investments (7)
19 Stair set in motion (5)
20 Scoundrels on foot (5)
21 Frequently decimal (5)

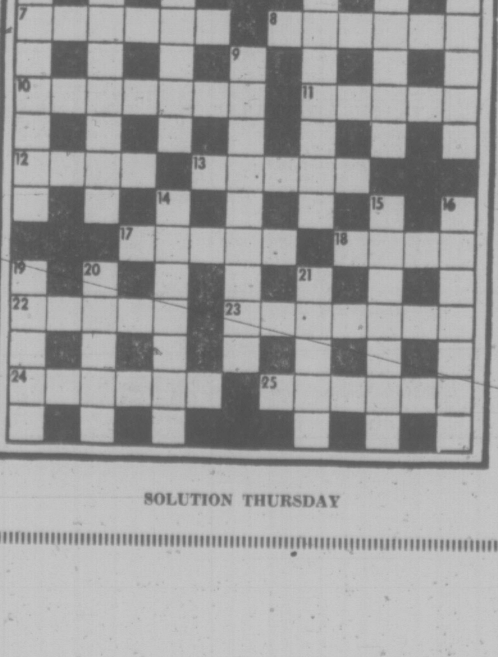

SOLUTION THURSDAY

LITTLE PEOPLE'S PUZZLE

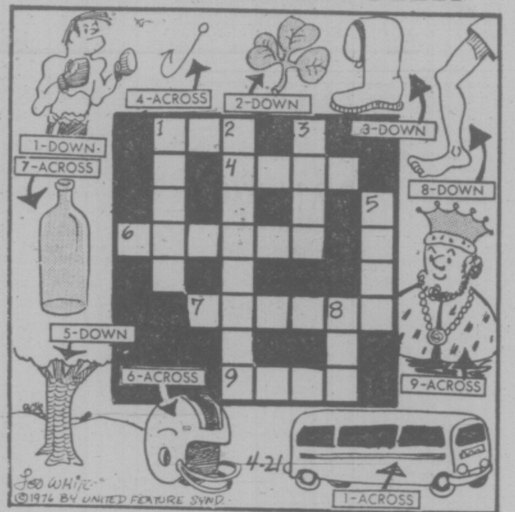

ANSWERS: Across — 1. BUS, 4. HOOK, 6. HELMET, 7. BOTTLE, 9. KING. Down — 1. BOXER, 2. SHAMROCK, 3. BOOT, 5. TREE, 8. LEG.

YOUR HOROSCOPE

Astrological Forecast for Thursday, April 22

By SYDNEY OMARR

ARIES (March 21-April 19): Emphasis now is on wishing — and taking positive actions. Investigate claims. Make changes. Insist on options. Accept compliments but be wary of false flattery. Gemini, Virgo, Libra individuals could be in picture. You could rediscover loved one.

TAURUS (April 20-May 20): Costs, domestic adjustments, home comforts, recreational items are featured. You may be in better position to bargain with professional superiors. You have trump card, perhaps without knowing it. Refuse to sell yourself short!

GEMINI (May 21-June 20): Your ability to perceive, to know, to understand without formal study comes to forefront. You are able now to communicate, to receive information, to synthesize it and come up with valid conclusions. Travel and correspondence could be featured.

CANCER (June 21-July 22): Organize priorities. Assume responsibility for actions. Emotions run strong. Emphasis on money as it affects partner, mate. Hidden or occult matters could be highlighted. Capricorn, another Cancer and Aquarius could be involved.

LEO (July 23-Aug. 22): Accent on partnership, publicity, marriage. You complete "paper" or project. Legal matters could enter picture. Be sure in areas of copyright, special permissions, residuals. Aries, Libra individuals figure prominently.

VIRGO (Aug. 23-Sept. 22): New employment approach is featured. Creativity overcomes obstacle. Leo, Aquarius persons are in picture. Special service, unique ways of getting job done — those are highlighted. Welcome one who wants you to apply your own, unique style.

LIBRA (Sept. 23-Oct. 22): Ability to put points across in creative, dynamic manner is highlighted. Personal magnetism is featured. Affair of heart could dominate. Intuitive intellect plays major role. Member of opposite sex wants more recognition.

SCORPIO (Oct. 23-Nov. 21): Confusion at home base might be featured. Be flexible, willing to recognize your own foibles. Gemini, Sagittarius persons could be featured. Accent on practical matters, such as rent, lease, taxes, property appraisal.

SAGITTARIUS (Nov. 22-Dec. 21): Accent on short trips, relatives, messages, ideas that need more development. Avoid actions based on wishful thinking. You know what should be done but you may be in too much of a hurry. Popularity is on upswing.

CAPRICORN (Dec. 22-Jan. 19): Accent on creative change which releases cash flow. Shake off tendency to be tied to one concept. Key is to investigate. Open lines of communication. Gemini, Virgo persons could be in scenario. Guard valuables. Carelessness now is more costly than usual.

AQUARIUS (Jan. 20-Feb. 18): Lunar cycle high — take initiative. Make new starts in new directions. Be independent; give full play to original ideas, concepts. One who "makes you comfortable" may seek return of a favor. Be diplomatic — and receptive.

PISCES (Feb. 19-March 20): Much occurs behind closed doors. Hospital, club, institute could be featured. Film, illusion, secret fears, restrictions are part of scenario. Your desire to improve, to perfect techniques is very much accented. Another Piscean — and a Virgo — could figure prominently.

IF APRIL 22 IS YOUR BIRTHDAY you are on your own early, had your own ideas and could have been literally or psychologically separated from parents. You are stubborn, bordering on genius in some areas, draw to you Scorpio persons and will make real, solid progress this year, with June a breakthrough month.

FUN WITH FIGURES

By J. A. H. HUNTER

No muffins for someone?

Each distinct letter in this very easy addition stands for a particular but different digit. What's the value of BRAN anyway?

```
 NAN
 NAN
  NO
----
BRAN
```

Thanks to K. Stanton, Lethbridge, Alberta.

(Answer tomorrow)

Yesterday's answer: Mike's trip took three hours and 18 minutes.

SHAKESPEARE BIRTHDAY

STRATFORD, England (CP) — A four-day festival celebrating the April 23 birthday of William Shakespeare will be held in the bard's home town of Stratford upon Avon. Diplomatic representatives of more than 120 countries have been invited and events will begin with a reception. Shakespeare's play Much Ado about Nothing will be performed.

CROCK

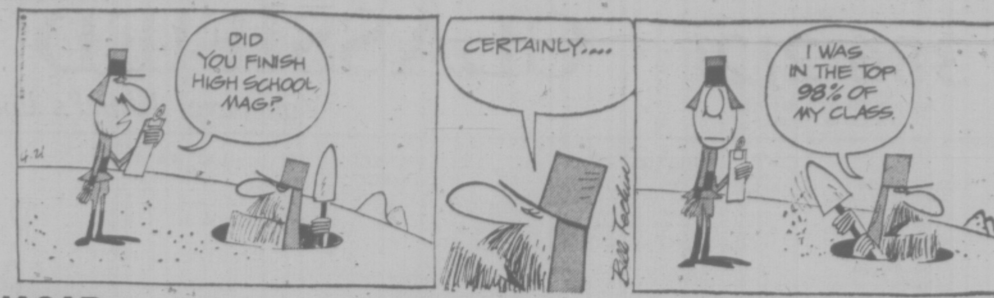

HAGAR

PEANUTS

BROOM-HILDA

MISS PEACH

B.C.

WIZARD OF ID

APARTMENT 3-G

NANCY

MARK TRAIL

386-2121
Monday through Saturday
8 a.m. to 6 p.m.

CLASSIFIED ADVERTISING

Vancouver Island's Largest Shopping Centre in Print

386-2121
Monday through Saturday
8 a.m. to 6 p.m.

CLASSIFICATION INDEX

VITAL STATISTICS
1 Births
8 Cards of Thanks

THE FOLLOWING SEVEN CLASSIFICATIONS ON THE LAST PAGE OF CLASSIFIED

8-A Cards of Thanks
5 Deaths and Funerals
9 In Memoriams
10 Funeral directors
11 Monumentals
12 Florists
13 Miscellaneous

NOTICES
14 Announcements
15 Coming Events and Meetings
16 Catering, Banquets and Reception Rooms
17 Restaurants
18 Places to Visit
20 Lost and Found

EMPLOYMENT
21 Help Wanted—General
22 Office Help
23 Skilled Trades
24 Sales Persons and Agents
25 Teachers
26 Part Time—Temporary Help
30 Situations Wanted

BUSINESS SERVICES AND DIRECTORY
36 Business Services and Directory

PERSONAL SERVICES
33 Bands, Musicians and Orchestras
34 Pre-Recorded Music
40 Business Personals
43 Dancing
42 Education
71 Music Teachers
39 Personals
32 Trade Schools
38 Travel

MERCHANDISING
83 Aircraft
117 Antiques
78 Bicycles
80 Boats and Marine
65 Building Supplies
93 Cameras, Supplies and Photo Finishing
127 Chicks, Poultry, Hatching Eggs, Supplies
135 Farm Implements
60 Fuel
97 Furniture
120 Garden Supplies
99 Groceries, Meat and Produce
130 Heavy Equipment and Machinery
128 Livestock, Supplies and Events
100 Miscellaneous for Sale
103 Miscellaneous Wanted
109 Miscellaneous to Rent
77 Motorcycles
70 Musical Instruments
125 Pets and Supplies
96 Ranges, Stoves and Furnaces
92 Sporting Goods
115 Swaps
63 Timber
98 TV, Stereo, Radio Sales and Service
112 Wanted to Rent, Miscellaneous
116 Coins and Stamps

AUTOMOTIVE
155 Automobile Financing and Insurance
164 Auto Body and Painting
162 Auto Repairs, Service and Towing
168 Campers, Trailers and Motor Homes
166 Cars and Trucks Wanted
150 Cars for Sale
151 Sports, Import Cars
148 Lease Vehicles
169 Mobile Homes and Parks
149 New Car Directory
160 Parts, Accessories
158 Tires
154 Trucks and Buses
156 U-Drive and Auto Washing

ACCOMMODATION
185 Convalescent and Rest Homes
175 Hotels
178 Summer Homes, Cottages and Resorts
181 Tourist Accommodation

RENTAL
201 Apartments to Rent, Furnished
200 Apartments to Rent, Unfurnished
202 Furniture to Rent
203 Apartments Wanted
206 Duplexes to Rent
207 Duplexes Wanted to Rent
215 Halls, Warehouses, Stores and Offices to Rent
197 Housekeeping Rooms to Rent
199 Housekeeping Rooms Wanted
211 Houses to Rent, Furnished
210 Houses to Rent, Unfurnished
212 Houses Wanted to Rent
190 Room and Board
191 Room and Board Wanted
193 Rooms to Rent
194 Rooms Wanted
204 Shared Accommodations

FINANCIAL
155 Automobile Financing and Insurance
233 Mortgage Loans and Insurance
234 Mortgages for Sale
230 Personal Loans and Insurance
235 Wanted to Borrow

REAL ESTATE
280 Acreage for Sale and Wanted
240 Business Opportunities
241 Business Opportunities Wanted
247 Commercial or Industrial Properties
258 Condominiums and Townhouses
253 Country Homes and Properties
270 Exchange Real Estate
290 Farms for Sale and Wanted
263 Garages for Sale, Rent, Wanted
293 Gulf Island Properties
250 Houses for Sale
265 Houses Wanted to Buy
295 Listings Cancelled
268 Listings Wanted
271 Lots for Sale
294 Mainland and Out-of-Province Properties
273 Property for Sale
274 Property Wanted
244 Revenue Property
245 Revenue Properties Wanted
285 Up-Island Properties
256 Waterfront Properties
300 Churches

TERMS OF PUBLICATION

The Victoria Press Ltd. shall not be liable for non-insertion of any advertisement beyond the amount paid for such advertisement.

In the event of an error occuring the liability of Victoria Press Ltd. shall not exceed the charge for the space actually occupied by the item in question.

All claims on error in publication shall be made within 12 hours thereafter and if not made shall not be considered. No claim will be allowed for more than one incorrect insertion not for errors not affecting the value of advertisement.

All estimates of cost are approximate. Advertisers will be charged with space actually used.

All advertising copy will be subject to the approval of the Victoria Press Ltd., who reserve the right in its sole discretion to classify, reject or insert copy furnished.

All advertisements must comply with the British Columbia Human Rights Act. This act states no advertisement may state or imply a preference, limitation, or specification on the basis of an applicant's race, religion, colour, marital status, ancestry, place of origin, age; or sex (unless the matter relates to the maintenance of public decency AND prior approval has been obtained through the Human Rights Branch).

While every endeavor will be made to forward replies to box numbers to the advertiser as soon as possible, we accept no liability in respect of loss or damage alleged to arise through either failure or delay in forwarding such replies, however caused, whether by negligence or otherwise.

NOTICE OF COPYRIGHT

Full complete and sole copyright in any advertisement produced by Victoria Press Ltd. is vested in and belongs to, Victoria Press Ltd.; provided, however, that copyright IN THAT PART AND THAT PART ONLY of any such advertisement consisting of illustrations, borders, signatures or similar components which is, or are, supplied to Victoria Press Ltd. by the advertiser in the form of engravings, matrices, casts, etc., and incorporated in said advertisement shall remain in and belongs to the advertiser.

1 BIRTHS

ANDREW — Born to John and Dianne (nee McHardy) on April 16, 1976 at Royal Jubilee Hospital. A boy, David Charles, 9 lbs. 5 ozs. Thanks to Dr. Grimwood and Dr. Bell and maternity staff.

BAXTER—Born to Doug and Linda (Mills) a girl, Allison Bree, 8 lbs. 8 ozs. on April 16, 1976. Thanks to Drs. Shorting, Heal, Prevost, and Andrews and the great maternity staff at Royal Jubilee Hospital.

FLOWER — Russ, Sandra and Jason are delighted to announce the arrival of Melanie Anne, 7 lbs. 1 oz. on April 16, 1976. Thanks to Dr. McCracken and staff at Royal Jubilee Hospital.

McKAY — Brian and Marie are very pleased to announce the arrival of a son Scott, 9 lbs., 12-oz., on April 14, 1976. A brother for Christine, a grandson for Mr. and Mrs. H. G. Milburn, Saanichton, and Mrs. C. McKay, Victoria. Sincere appreciation to Dr. Hargove and the staff at Royal Jubilee. Mr. Ray Turcotte says thanks to Scott. (Insured.)

REES — Born to Dave and Cecilia, a girl, Ngaire Frances, 8 lbs. 15 ozs. on April 11, 1976. Thanks to Dr. Sargent and Dr. Horne and staff at Royal Jubilee Hospital.

SPRATT — Born to Tom and Lois Spratt, R.R. 2, Courtenay, on April 20, 1976, a daughter, Jennifer, a sister for Sarah.

STRACHAN — Born to George and Elizabeth, a boy, Iain Andrew on April 16, 1976. Thanks to Dr. John Taylor and Dr. C. P. Innes and staff at Victoria General Hospital.

DEATH and FUNERAL ANNOUNCEMENTS DIRECTLY FOLLOWING CLASSIFIED

14 ANNOUNCEMENTS

MEMORIAL SOCIETY OF B.C.
Lifetime Membership $5
Brochure and full details from VICTORIA branch
727 Johnson Street, Victoria
385-5214 (24 hour)

15 COMING EVENTS and MEETINGS

OVER $700
In Prizes Last Week
ST. JOSEPH'S
BINGO
CHURCH HALL
745 W BURNSIDE
479-7413

EVERY WEDNESDAY NIGHT
5 EARLY BIRD GAMES—7:00
25c A CARD, 5 for $1.00
20 REGULAR GAMES — 7:30
6 CARDS $2.00
$15.00 or more a game
5 EXTRA GAMES
25c a card. 5 for $1.00
NEXT "TRIP FOR 2 TO RENO" DRAW — APRIL 28th
LOTS OF PARKING
CONCESSIONS
DOOR PRIZES
OVER $700
In Prices last week

LONDON BOXING CLUB
NO BINGO
THIS WEEK
NEXT BINGO
WED., APRIL 28
VICTORIA
CURLING CLUB
EARLY BIRDS
7 P.M.

Trafalgar Branch
of the Royal Canadian Legion will hold the monthly GENERAL MEETING at 8:00 P.M. Wednesday, April 21. Voting members are urged to attend this most important business meeting.
SOCIAL FOLLOWS.

BOOK FAIR
APRIL 24-30TH
1018 Blanshard
Opening Saturday April 24th, opening 10 a.m. Hundreds of books of every description going on sale at very reasonable prices. Grace MacInnis N.D.P. Club.

HORNET BINGO
WED. 7 P.M.
O.A.P. HALL
1600 GOV'T ST.

AUCTION — SAT., APRIL 24TH Prospect Lake Community Hall, 5358 Spartan Road. This Saturday previewing at noon. Auction at 1 p.m. Feathers to Furnishings.

FRATERNAL ORDER OF THE Eagles, special meeting for visitation of Regional President, Friday, April 23, at 7:30 p.m.

ESQUIMALT COMMUNITY sports. Wednesday Bingos have been moved to Esquimalt Legion Hall, Thursdays, 7 p.m.

20 LOST and FOUND

$35 REWARD, LOST VICINITY Violet and Interurban, grey tabby Persian cat with white peak and throat, spayed female. Gentle and affectionate. 385-6269.

LOST: MAN'S WALLET, Dockers Club CFB (Esq.) Thurs. night. Contains important papers. Reward. 477-2872.

STRAYED FROM 7845 WEST Coast Rd., grey and white female cat, expecting kittens. Reward. 384-4334.

LOST: MINIATURE KING Charles Spaniel, white with brown spots at Cadboro Bay. Phone 477-8105 or 478-5623.

LOST: BLACK AND BROWN striped male cat, white paws and neck. Fairfield. 385-7418.

Lost: Hunting jacket, April 13, Ardmore-Airport area, reward. 656-3253.

LOST: SINCE APRIL 13, TRUTCH and Richardson, 8 month, black, fluffy, male cat. 382-3565 evenings.

LOST IN MAYFAIR SHOPPING centre ladies' silver Elgin watch. Reward. 383-6475.

FOUND: 1' FEMALE SIAMESE cat, Jubilee area. 382-9766.

LOST: BLUE AND YELLOW budgie, Glanford area. 479-3896.

SELL IT
FAST
THROUGH
CLASSIFIED
DIAL 386-2121

SUBSCRIPTION RATES

Wherever carrier service is maintained, $4.00 per month.

By mail — Canada, $5.00 per month, $14.50 per 3 months, $28.00 per 6 months, $55.00 per year.

Outside Canada, $12.00 per month, $35.00 for 3 months, $70.00 for 6 months, $132.00 per year.

SATURDAD ONLY

Canada, 35 cents per copy, $18.00 per year.

Outside Canada 60 cents per copy, $30.00 per year.

CIRCULATION REPRESENTATIVES

Duncan, Chemainus— Mr. HILTON HOLT	746-6181
Nanaimo	753-2766
Lake Cowichan	749-3156

21 HELP WANTED GENERAL

ADVERTISEMENTS IN THIS CLASIFICATION MUST COMPLY WITH THE BRITISH COLUMBIA HUMAN RIGHTS ACT

CLERK

Is required by the B.C. Assessment Authority for its offices located at 1537 Hillside Avenue, Victoria. In addition to clerical duties incumbent will act as First Aid Attendant. Under supervision incumbent will carry out general clerical duties in various Divisions as assigned to include sorting, coding, listing, shipping, filing and operating duplicating and other office equipment; first aid duties and employee lunch room responsibilities.

Applicants will possess grade 12 education and a minimum of two years clerical experience or an equivalent combination of education and experience; good knowledge of modern office practices and procedures and ability to operate standard office equipment. Must possess valid Industrial First Aid Certificate.

Salary: $812-$896.
Competition No. 76-42
Closing Date: May 5, 1976.
Application forms may be obtained from various assessment offices. Please forward applications to:

Co-ordinator Personnel
B.C. Assessment Authority
1537 Hillside Avenue
Victoria, B.C.
V8T 4Y2

Sears

Simpsons-Sears requires an experienced Auditor with a minimum of 3rd year C.G.A. or R.I.A. or equivalent. This is a full time position with excellent benefits for a person willing to work in the Burnaby store. Apply in person to the Personnel Department.

MANAGEMENT TRAINEE needed by Canadian Consumer Loan and Mortgage Co. for Victoria and Courtney-Campbell River area. We provide complete training program, good starting salary, excellent benefits. We require good grooming and personality, high school education or equivalent, ability to deal with the public, previous experience a definite asset but not required. For interview, contact R. Fleet at 382-1331.

THE NATIVE COURTWORKERS and Counselling Association of B.C. is accepting applications for the position of courtworker in the Duncan area. Knowledge of Native Indian language an asset. Please apply in writing to 200-193 East Hasting St., Vancouver, B.C. stating past history, experience and reason for applying. Competition closes April 30, 1976.

MAINTENANCE PERSON REquired for Royal Victoria Yacht Club, must be capable of small engine operations, minor construction and maintenance of buildings and grounds. Previous Marine experience would be an asset. 40-hour week including some shift work. Submit written application to 3475 Ripon Rd., Victoria by April 25.

SEMI-RETIRED PERSON REquired for permanent part-time employment with local, well-established commercial business. Handyman talents are essential. Duties include opening and closing, janitorial, maintenance and some retail clerking. Must be bondable. Please write with full particulars to Victoria Press. Box 85.

GREENSKEEPER

Assistant greens superintendant required for an 18 hole seaside golf course. Must have substantial experience as greenskeeper. Send resume and references to D.A. Francis, Victoria Golf Club, 1110 Beach Drive, Victoria, B.C.

MATURE COUPLE, (40-50). TO work as a team in property management. The wife with skills in bookkeeping and typing. For city office The Husband with Handi Man Skills, as live in Apartment-Caretaker. Good Salary and Working Conditions. Apply to Victoria Press, Box 45.

MANAGER TRAINEE REquired by local tourist business. Trainee to eventually assume all duties of manager owner. Salary to be based on degree of individual qualifications and experience. Reply with full particulars to Victoria Press Box 98.

HELP WANTED FOR NEW apartment block. Mature, dependable couple for full-time maintenance and cleaning. Live-in. No children. References. For more information, please phone 383-2535. 9-5 p.m.

MATURE HOUSEKEEPER FOR elderly widower. Modern home, desirable area North Saanich. All conveniences. Duties light. Comfortable self-contained private suite. References. Reply Victoria Press, Box 83.

DRAPERY SEAMSTRESS

Fully experienced. Familiar with industrial machines. Excellent workroom. Must be ambitious and able to work independently. Full time employment, benefits. 386-2419.

EXPERIENCED AUTO PAINTER to take full charge of painting duties in large auto body shop. Reply in writing giving full resume and salary expected to Victoria Press, Box 80. Our employees are aware of this ad.

STOCK PERSON FOR DRAPERY department, 7½ hours a day, prefer semi-retired person, some heavy lifting. Apply Standard Furniture. Closed this Wednesday only.

BUS PERSON WANTED. DAY work. Split shifts involved. General kitchen help. Must be able to do strenuous work. Apply 4-5 p.m. only, Meat Market Steak House.

PERMANENT POSITION FOR experienced waitress, waiter, 4 hours daily Monday-Friday. Apply in person The Tokai Villa Restaurant.

SALES CLERK REQUIRED FOR fashionable ladies' boutique. This is a supervisory position and some recent sales experience is essential. 386-6754.

EXPERIENCED DESK CLERK required for front desk duties. Position suitable for retired person. Apply Victoria Press, Box 90.

PERSON KNOWLEDGEABLE OF tropical plants, self motivating, work own hours, for personal interview call 382-0084 1 p.m.-4 p.m.

FULLY QUALIFIED COOK REquired for May 1 for a deluxe Motel. Reply Victoria Press Box 852.

RESIDENT APARTMENT MGN-CARETAKER
Required immediately. Reply with references to P. O. Box 128.

HOTEL GEORGIA
Has opening for experienced night desk clerk and relief night auditor. For appointment phone 682-5575.

HOUSEKEEPER REQUIRED TO live in. Care of invalid. Room and board plus days off, plus salary. Phone 383-2581.

WANTED: DRIVER'S, CLASS 4 and chiefs, day or night shifts. Phone Allied Taxi, days 382-9158, nights 383-6655.

LIVE-IN HOUSEKEEPER, FOR elderly Oak Bay Couple. Ample time off. 592-4525.

FULL TIME CASHIER WANTED for grocery store, 652-3675 between 8-9 p.m.

AMBITIOUS WILLING WORKER, able to do a little carpentry work. 382-0982.

WANTED — 150 KIDS IN ALL areas for weekly newspaper delivery. Phone 385-1841.

GILSON'S MEATS REQUIRES A meat cutter. Apply Gilson's Meats, Mayfair Shopping Centre.

DRIVERS AND DISPATCHERS. Experienced only. Day or night shift. 386-7768.

PERSON WHO ENJOYS COOKing for small rest home from 2:30 until 7 p.m. 385-4632.

WANTED: EXPERIENCED seamstress. Chance for advancement, 384-1621 between 9-11 a.m.

LOOKING FOR GOOD RELIABLE babysitter to come in 7 a.m.-5 p.m. weekdays. 595-4442.

WANTED IMMEDIATELY CAREtaker for 55-suite apartment block. 385-3435.

21 HELP WANTED GENERAL

Village of Tahsis
Recreation Director

The Village of Tahsis, B.C. is seeking a Recreation Director to take responsibility for all phases of recreational activity for a normal population of just over 2,000 persons. Emphasis is placed upon Aquatic and Playground Activities and possession of Red Cross training and certification is desirable.

The Director will be a Chief Officer and report directly to Council and will also act as adviser to the Recreation Commission. The Village owns a four lane bowling alley, an indoor swimming pool, tennis courts, and has access to playing fields.

Tahsis is situated on the west coast of Vancouver Island, 100 miles due west of Campbell River and 42 miles due west of Gold River, and is a friendly community with extensive and diversified recreational needs. Salary will be discussed with applicants chosen for interview and will be commensurate with ability and qualifications.

Replies will be treated in strict confidence and should state full personal details, experience and present salary. Some indication of salary anticipated would be helpful but is not mandatory. Applications should be received by the undersigned by 4:00 p.m. on Friday, May 14th, 1976.

R. J. Smith
Municipal Clerk-Treasurer
P.O. Box 396
Tahsis, B.C.
V0P 1X0

Circulation Supervisor And Sales

Victoria Daily newspaper could have a possible opening for a Circulation representative to handle responsibilities and sales from Ladysmith to Campbell River. Must be a mature and responsible person. Should have the interest and ability to work with and get along well with youngsters. Must be able to plan and organize and be a self starter. Previous experience in this vocation would be an asset.

Starting salary over $200.00 per week, ranging up to over $300.00 per week, based on seniority, qualifications and experience. Lease automobile and weekly expense account. Other Company benefits include M.S.A., dental plan, Company pension, etc.

Apply in writing giving complete resume to the
Country Circulation Manager
Victoria Press Limited,
2621 Douglas St. V8W 2N4

LABORATORY TECHNOLOGIST
GRADE V IN BLOOD BANKING

Required for a 340 bed acute care hospital in the Central Interior of B.C. Under supervision of the Chief Laboratory Technologist to take charge of the blood bank section and have some involvement in co-ordinating student technologists. Must have RT with at least five years blood bank experience. ART in blood banking preferred. Salary $1,375.25 to $1,648.00 (H.S.A. 1975 rates).

Apply to:
Personnel Department,
Prince George Regional Hospital,
2000-15th Avenue,
Prince George, B.C.
V2M 1S2.

OFFSET PRESSMAN

Young journeyman offset pressman, versatile, willing to learn, wanted to produce a wide range of quality commercial work in modern, commercial printing plant in Okanagan Valley. Experience in offset preparation an asset. Excellent working conditions. Ideal opportunity in permanent position for responsible man. Write Box 446, Vernon, B.C. V1T 6M3 stating training, qualifications and experience.

JOIN THE EXCITING WORLD OF FASHION

You can double your family income. Mix business with pleasure and at the same time enhance your wardrobe by being a LeVoys' Fashion Consultant. No investment required. Phone for interview 479-2194 mornings.

FINANCE MANAGEMENT TRAINEE

Required by local finance company planned management training program insures rapid advancement with career opportunities, good salary, excellent medical and fringe benefits, must have grade 12 education, for further information please call.
Mr. K. Slater, Associates Financial Services Ltd., 388-5495.

LOOKING FOR AN ENTERPRISing person to join our team to run 450 Case Crawler, 4-1 bucket and extendable back haul tandem gravel truck, tractor trailer. Must be able to hustle jobs. Be your own boss and share in the profits.
LOISELLE BROS. — 383-4568

LIVE-IN HOMEMAKERS

Opportunities for semi-retired ladies to help their local communities. Your experience needed by HEALTH CARE SERVICES UPJOHN LIMITED. Call us at 388-6639 Monday-Friday, 9-4:30.

WANTED: ROUTE DRIVER Sales Person for Bakery. Must have a good driving record and willing to work for good salary and commission. Must be bondable. Apply in person, 1119 North Park.

HONDA MECHANIC. MUST BE fully experienced in all phases of Honda repairs, rebuilding and accessory installation. Apply Cowichan Country Sports Centre, Duncan, B.C.

MAITRE D' REQUIRED IN THE evenings for a Victoria Hotel. Reply in strict confidence giving full details to Victoria Press, Box 43.

GARDENER EXPERIENCED for Duncan area, house, utilities, furnished, plus $400 a month, mature couple preferred. 382-7201, 205 3400 Douglas St.

BABYSITTER WANTED URgently my home, one 2-year-old child, nightshift, must have own transportation, please phone before 3 p.m. 479-8040.

WHEEL ALIGNMENT AND brake specialist experience required, Victoria Tire Ltd., 610 Herald. 382-6184.

SMALL ENGINE MECHANIC REquired. Experience essential in lawnmower equipment. Please phone 382-9118.

TUNE UP AND BRAKE SPEcialist required for small operation. Apply in person, Victoria Tire Limited, 610 Herald Street.

QUALIFIED HAIRDRESSER REquired, full or part time for Salon in Cordova Bay area. Days 658-5914, evenings 383-4606.

GARDENER REQUIRED, FULL-time position. Please reply with references to Victoria Press Box 77.

CARE FOR 2½ YEAR OLD BOY. My place Langford Mon. to Fri. 8 to 5. 478-0425.

WANTED HAIRDRESSERS, APprentice for Oak Bay immediately. Phone evenings after 8. 477-6189.

THINKING OF VOLUNTEER work? Call us at 386-2269. Volunteer Bureau 620 View St.

RESPONSIBLE LADY FOR housekeeping, for independent school. 598-7631, 388-6939.

21 HELP WANTED GENERAL

Restaurant Personnel

Applications are now being solicited and accepted by one of Victoria's busier dining spots. Preference will be given to people with experience. We will be requiring

a) service personnel for the dining room
b) general kitchen help for our kitchen

Applicants should be mature and responsible willing and able to work all assigned shifts including Sundays and Holidays and be willing to work banquets on a rotation basis. Please write outlining experience, when you would be available, include two references and telephone number so that a personal interview may be arranged. All applications in strict confidence. Reply to Victoria Press Box 94.

CORDOVA BAY AREA WORKING mother needs babysitter and light housekeeper to start 8:15 a.m. for a 1-year old baby and two schoolage children, own transportation a must. 658-8945.

22 OFFICE HELP

ADVERTISEMENTS IN THIS CLASIFICATION MUST COMPLY WITH THE BRITISH COLUMBIA HUMAN RIGHTS ACT

CREDIT UNION POSITION

Westcoast Savings, Vancouver Island's largest credit union is looking for a service representative for the Colwood branch. This position would involve the handling of cash and the promoting of credit union services. Cash handling experience would be an asset. Excellent salary and fringe benefits. Phone Mr. Jolly at 478-5534 for an interview.

PAYROLL CLERK-CASHIER

Required for temporary Position commencing May for four to five months. Experience in payroll work and handling cash required. Own transportation necessary. Good salary and working conditions.

Box 4010,
Station A, Victoria.

LEGAL

Secretary to senior partner, good typing, dicta, shorthand helpful, not essential. Must be experienced. Some conveyancing. Probate — wills — estate — documents, general legal etc. Salary $800-$900. Drake Personnel, 1175 Douglas St., 385-3425.

EXECUTIVE SECRETARY

Top secretarial position as right arm to president of this progressive company. Good secretarial skills, good tpping and shorthand preferred. 4-5 previous years axecutive, secretarial background. $800-$900. Drake Personnel, 1175 Douglas St., 385-3425.

GROWING INSURANCE AGENCY requires bright Insurance person with basic knowledge of Personal-Commercial Lines of Insurance. Must have cheerful personality and neat appearance. Real good advancement opportunity! Please send written resume to Victoria Press Box 96.

CLERK TYPIST REQUIRED TO perform varied office duties. Position requires typing speed of 50 words per minute. Salary $490. per month plus excellent benefit program. Phone Mr. Marshall at 386-3211 between 4 and 5 p.m. for interview.

SWITCHBOARD—TYPIST

Construction company-previous office background. Must enjoy dealing with the public and be able to handle switchboard. Typing 40-50 wpm. Salary $650. Drake Personnel, 1175 Douglas St., 385-3425.

EXPERIENCED SECRETARY-bookkeeper required, must have experience in general bookkeeping to trial balance. Some shorthand also necessary. Call Carol Napper at 386-1449.

SECRETARY REQUIRED. MUST have 5 years recent office experience, together with pleasant appearance and good typing and shorthand. $800-$900. 386-9021.

BANK OF MONTREAL

teller required experience preferred, salary commensurate with experience contact Jim Jensen, 386-2102.

LEGAL SECRETARY FOR GENeral, corporate and some conveyancing. Small, pleasant office. $750 plus. 386-6754.

LEGAL SECRETARY REQUIRED for companies and mortgages. Experience an absolute must. $750-$800. 386-9021.

EXPERIENCED DENTAL REceptionist required immediately in Sidney. For further information please call 656-5412.

CLERK-TYPIST FOR LOG DEpartment of Local Lumber Company. Experienced preferred. Victoria Press Box 97.

MEN AND WOMEN NEEDED TO supervise boys and girls delivering flyers. Phone between 12 noon - 8 p.m. 595-6583.

EXPERIENCED CONVEYANCing secretary required for pleasant downtown office. 386-9021.

23 SKILLED TRADES

ADVERTISEMENTS IN THIS CLASIFICATION MUST COMPLY WITH THE BRITISH COLUMBIA HUMAN RIGHTS ACT

REQUIRE 2 FULLY QUALIFIED mechanical persons for brake repairs. Wages according to qualifications. Full time. Excellent working conditions in new shop. Contact Jim Bellavance 385-7832.

ALTERATIONIST, MUST HAVE experience with leather coats. Matt Fisher, Hillside Shopping Centre.

EXPERIENCED ALUMINUM SIDing installers required. Please call 652-3901.

24 SALES PERSONS and AGENTS

ADVERTISEMENTS IN THIS CLASIFICATION MUST COMPLY WITH THE BRITISH COLUMBIA HUMAN RIGHTS ACT

REAL ESTATE MANAGER

Experienced nominee required immediately for active medium-sized Victoria office. Salary, and bonus arrangement negotiable. Confidential reply with resume to Victoria Press Box 36.

$140-$350 WEEKLY

Commissions plus bonus sales persons required full or part-time on the job training. The only investment is your car and your time, no door-to-door canvassing. Appointments are supplied. For interview call 385-4015.

IF YOU ARE A TIP TOP SALES Person requiring a good permanent position, polite and considerate to your customers, then apply to Canada's Leading Leather Stockists (seven stores), Matt Fisher, Hillside Shopping Centre or phone 592-6090.

ELECTROLUX CANADA LTD require more dealers for sales and service in the greater Victoria area. We guarantee a good future for people that want to work. We encourage people of all ages. For more information or appointment phone 384-2743 or 384-4423.

CAREER MINDED INDIVIDUALS Fast growing company requires 3 direct Sales Agents. The successful applicant will receive on the job training, $800. Salary, generous bonus, and Management within 6 months. Send detailed resume to Victoria Press Box 46.

LIFE INSURANCE SALESPERson required immediately. No previous experience necessary. Must be bondable. Excellent salary plus commission and fringe benefits. For appointments please call 388-6681.

24 SALES PERSONS and AGENTS

CAREER SALES TRAINING

Recent changes in market conditions demand a professional approach to the selling of real estate. Tight money trends can limit sales for those who lack the tools of the progressive real estate company. Block Bros. western Canada's largest realtor, will train you in modern professional marketing methods that are a proven success.

Management opportunities arise from time to time within the company and the training offered to our staff is an asset competing for those positions.

If real estate is your career, our training methods can assist you in reaching your goal.

CALL NOW
INTERVIEWS ONLY
CALL 477-1841
BLOCK BROS. REALTY LTD.

SALES EXPERT?

Have confidence in selling? In need of high income? We have a career opportunity for you in our sales department of new homes, used homes and in near future condominiums. If you are aggressive, hard working do not miss this opportunity. Our company offers salary plus bonus, inventory of new homes and used homes now for sale plus developed and undeveloped land for future sale. Applicant could be male or female, licensed or unlicensed, wishing to make real estate sales a career and earn above-average income. Send Resume to Victoria Press, Box 2. All replies in strict confidence.

DALMYS (Canada) Ltd.

Has openings for the following positions in their downtown location.
ASSISTANT MANAGER
SALES PERSONNEL
FULL TIME AND PART-TIME
Applicants must be mature, aggressive and enthusiastic. We offer above average salary and full company benefits. For personal interview please contact Miss J. Knapp at 383-1715.

NEW REALTORS

Phone for full details on the finest training program to get you successfully started in your new career. George Blackburn, JACK MEARS, OAK BAY REALTY LTD., 3618 Shelbourne St., 598-3344.

EXPERIENCED SALES PERSON wanted to sell established service product. Leads and auto supplied. Good draw against commissions, employee benefits, Mr. Leonard 386-6701 for interview.

A UNIQUE OPPORTUNITY WITH the Monarch Life Assurance Company can be yours. An interview can tell us both if we need each other. Please phone 384-0584.

SWEET SIXTEEN CANADA LTD. Requires experienced sales persons, capable of being trained as managers. Apply 10-12 Hillside location to Mrs. Ezart for interview.

EXCLUSIVE LINE FOR SALES person already calling on drugstore and variety store. Call J. D. T. Ltd. 652-2350.

CASTLE PROPERTIES LTD.
REQUIRES REALTORS
FREDDY STARKE
386-6164

CARPET SALES PERSON WITH car for the field. Phone Coastline Carpets. 386-3531.

26 PART TIME or TEMPORARY HELP

ADVERTISEMENTS IN THIS CLASIFICATION MUST COMPLY WITH THE BRITISH COLUMBIA HUMAN RIGHTS ACT

L.P.N., NURSES AIDES AND homemakers required. Part-time work. Choose your hours. Call Medox, 383-1644 or 388-7388, during business hours, for more information.

LOVING CARE FOR LOVEABLE two-year-old boy, four home or mine. Would like playmate age 3 years. Camosun College area, or Jubilee area. 598-8335.

CHAMBER PERSON FOR WEEKends and holidays, steady. Experienced. Apply in person afternoons, Motel View Royal, 301 Island Highway.

EXPERIENCED COCKTAIL waitress-waiter wanted, part-time, phone 9-5 only for appointment. 385-1031, Manager.

PHARMACISTS ASSISTANT FOR busy dispensary, 12-16 hours midweek. Reply Victoria Press, Box 84.

WANTED PART TIME CLERK, for afternoons and Saturdays, 5-day-week, 598-2712, 2032 Oak Bay Ave. Casey's Bakery.

TWO EXPERIENCED TELEphone solicitors required for evening shift, 5-9, Monday through Thursday, 384-4143.

LAWN CUTTING AND GARDENing, suit pensioner. Apply in person afternoons, Motel View Royal 301 Island Highway.

ATTRACTIVE FASHION CONSCIentious young person to sell flowers in cabarets, Lori's Flowers and Photos, 385-8385.

HOUSEHOLD HELP, ONE DAY once a week. Telephone 656-1859 evenings.

OCCASIONAL BABYSITTER wanted, Gordon Head area. 477-5272.

BOOKKEEPER TYPIST REquired, mature, part-time, phone 383-8811, ask for Paul Grover.

PART TIME ACCOUNTANT wanted for development company. Phone 383-5922.

ADULTS NEEDED PART-TIME to deliver flyers, 8:30-3:30. Phone between 12 noon-8 p.m., 595-6583.

EXPERIENCED COOK. 598-7631, 388-6939.

30 SITUATIONS WANTED

UVIC STUDENT, EFFICENT and ready to work, desires interesting job for summer. Good wages preferred but not necessary. 598-3216.

BOOKKEEPER ACCOUNTANT with 18 yrs. experience in all facets of accounting and office management. 112-743-5907.

ANTHONY'S GARDENING. FAIRfield, James Bay, lower Oak Bay, before 8, after 6. 383-0895.

WILL BABYSIT PRE-SCHOOL child weekdays my home, Shelbourne and Ryan area. 592-4094.

DOCUMENTS, MANUSCRIPTS OR whatever expertly typed by legal secretary. Phone 386-9617.

ODD JOB WILLY, GENERAL renovations, framing, drafting and designing. 479-3511.

MANUSCRIPT OR MISCELLAneous typing on IBM at home. 478-9168.

YOUNG MAN EAGER TO WORK full time. Phone Hubert at 386-3749.

33 BANDS, MUSICIANS and ORCHESTRAS

BRANDY

Victoria's most versatile musical trio is now taking bookings for all occasions till the end of 1976. 478-8444.

ROCK GROUP "KITSCH" DEsire Monday to Thursday residency in local cabaret or night club. Call 386-7281.

BASS PLAYER WANTED FOR band. Leave message at 595-7809.

34 PRE-RECORDED MUSIC

DENNYS CANNED MUSIC
"The original in Victoria." Parties, dances and receptions. 656-3585.

WAYNE'S MUSIC FOR ALL OCcasions, reasonable rates, phone 479-4835.

MILLS DISCO SYSTEMS HIGH fidelity sounds at reasonable rates. 656-6295.

WEDDING MUSIC. MC SPECIALIST, JAMES GURR. 478-2468.

M.E.C. INEXPENSIVE CUSTOM music. 477-5364.

36 BUSINESS SERVICES and DIRECTORY

Appliance Repairs

APPLIANCE REPAIRS, WASHers, dryers, stoves. Reasonable rates. Phone before 10:30 a.m. for same-day service. Jim 477-2560.

Appraisals

P. G. JACKSON LTD.
VICTORIA'S ESTABLISHED APPRAISAL SPECIALISTS AND CONSULTANTS. PROVINCE-WIDE SERVICE. 535-1070 DOUGLAS ST. 388-9102.

Auto Glass

BOSSOM GLASS COMPANY LTD.
Windshield replacement Service CALL our Mobile Home Service Van. It is more convenient and costs no more 382-3031, 382-0222.

Bridal Rentals

Elite Bridal Rentals, new business, appointments. 477-2275 after 2 p.m.

Cabinet Making

CUSTOM CABINET WORK
Millwork, kitchens, vanities. All types of custom casework.
OLYMPIC MILLWORK
Div. of Farmer Construction Ltd.
388-5121

Carpenters

VERSATILE, HOME MAINtainer, carpentry, renovations, cabinets, painting, papering. Quality work, Reasonable. Adam, 385-3090.

EXPERIENCED CARPENTRY renovations, decks, basement finish, additions, repairs. Reasonable rates. References. 384-2323, 386-6966. Perma Construction.

LARGE CARPENTERS FRAMING crew available for houses, apartments and industrial. Trans-Vancouver Island. 754-2822.

BEFORE YOU DECIDE ON your home repairs or additions please make one more call to Mike at 479-2420 evenings.

JOURNEYMAN CARPENTERS, all work done to your specifications, renovation, reasonable rates. 384-5313.

EXPERIENCED IN HOME RENovations, free estimates, Jock. 598-7392.

RENOVATIONS AND EXTENsions, cabinets and vanities, captains beds, 478-3883 after 5.

PLUMB CONSTRUCTION
Experienced framers and renovators. 595-4239.

CUSTOM WOOD WORK AND DEsign, structural or finish. Jerry, 598-1178 or 385-4826.

SMALL JOBS MY SPECIALTY
Howie 478-4705

FRAMING CREW WANTS WORK. 652-3602

CARPORTS, SUNDECKS, REC. rooms, general repairs. 477-8543.

Carpets and Linoleum

HOURIGAN'S
CARPETS AND LINOS LTD.
FLOOR COVERING SPECIALISTS
715 PANDORA AVE. 386-2401

CARPETS
Special, rubber back carpet, $5.25 yard. Free estimates. 479-8821, 304 Old Island Highway.

CARPET AND LINO INSTALLAtion, free estimates. Call 479-9263 between 5-7.

COASTLINE CARPETS
3460 Tillicum Road. Phone 386-3531

Cement Contractors

SPECIALIZE IN BASEMENTS, carports, sidewalks, patios. Free estimates. 388-4806.

Chimney Repairs

CHIMNEY REPAIRS AND TUCK pointing, 384-1696.

Cleanup Services

BASEMENTS, GARAGES, attics, yards cleaned and rubbish hauled away. Will purchase anything of value. Special rates for Old Age Pensioners. 384-4408, 592-4477.

YARD AND BASEMENT CLEAN up, garden, lawn and shrub maintenance, hauling, residential and commercial, free estimates, reasonable rates. 388-4678 or 385-5360 after 4 p.m.

NO CHARGE AND UP
Two young responsible men have large truck. Basement, attics, composts, etc. Very reasonable. Bob's. 386-2451 anytime.

PROMPT—EFFICIENT
Yards, basements, hauling of debris. Complete janitorial service. Gutters cleaned. Call Larry, 477-8711 or 592-6131.

CLEANUPS
SMALL HAULING JOBS, GUTters, basements, yards etc. 385-7965 anytime.

JUNQUE TRUCKING AND CLEANING
24 hour service — Free Estimates
Mike Dawson 382-0442

OLD AGE PENSIONERS
Spring Clean Up, Big or Small we'll take care of it all. Phone 384-3436 or 592-9174 anytime.

BASEMENTS, YARDS, ATTICS cleaned. Interior — exterior painting. Perley. 386-2310, 384-7261.

RELIABLE FATHER AND SON cleaning service and painting. Phone anytime 384-1705.

DAVIES BROTHERS CLEAN-UP service. Basements, attics, yards, etc. 642-3057.

MAN WITH PICKUP — SMALL cleanups, anytime. 388-6049.

APARTMENT CLEANING BY experienced person 6-9. 384-8565.

LO-COST
Moving, hauling, clean-up. 592-6273.

Contractors

WHEATON CONSTRUCTION LTD
General Contractors
Building Consultants
385-5702

SEPTIC TANK INSTALLATIONS
Drain and sewer connections. Commercial or residential. Is it worth a dollar for you to investigate us? Phone Vergon Tank Installations 478-3333, 479-7617 nights.

ALRIGHT BUILDERS LTD. GENeral contracting. 479-1160. Residential and commercial. Custom built homes. Renovations and alterations. Drafting and plan service. Engineering and Consulting.

APARTMENTS RESIDENTIAL
Framing crew available, good workmaship. Phone G.V.T. Construction, 386-6671 or 595-5289.

GARY JOHAL, CEMENT CONtractor — all types cement work, renovations, alterations and standard ceilings. Phone evenings, 479-6285.

HITECT CONSTRUCTION, SPEcializing in rebuilding — adding or new. Let our experience save money for you. Evenings 478-6152, 383-8228.

T. AND C. BUILDERS LTD.
Framing
385-5293 385-8587

FARMER CONSTRUCTION
Design — Renovations
388-5121

OWEN'S CONSTRUCTION. RENOvations, alterations, custom finishing. For estimate call 382-4188.

36 BUSINESS SERVICES and DIRECTORY

Contractors

QUALITY FRAMING
Tom 477-8673
Ian 595-1883

SAVE DOLLARS BY LETTING us do your renovations. Complete drywall and panelling. Phone 652-5554 after 5 p.m.

PLUMB CONSTRUCTION
Building in the Gulf Islands, May-October, Victoria 595-4239, Vancouver 926-9565.

S. FIORITTI CONSTRUCTION general contracting. Residential and Commercial. Repairs and alterations. 658-5356.

WE ARE ALWAYS PLEASED TO discuss your building dreams. Phone our office, 656-2671, 385-3796.

Delivery

A TURTLE DELIVERS. RELIable. 388-9893.

Drafting

DESIGN AND DRAFTING CUStom-built home. Reasonable rates. 478-9436.

Draperies

the Bay
DRAPES and SLIPCOVERS CUSTOM-MADE

Made by our own expert seamstresses. Large selection of fabrics to choose from. Use your Bay Account.
For a FREE estimate phone 385-1311, local 244 or 246.
HUDSON'S BAY COMPANY

HOURIGAN'S
Floor Covering Specialists
NOW SHOWING DRAPERIES
PROMPT IN-HOME SERVICE
715 PANDORA AVE. 386-2401

MOVING TO NEW LOCATION
Must sell upholstery and drapery yardage. Half price and less. Remnants, trims, hardware, adding machine, drafting desk, miscellaneous items.
1810 Government Street
10-3 Daily

PROFESSIONAL MADE DRAperies from your material. 477-6804.

Dressmaking

DRESSMAKING MY HOME, EXperienced all styles, patterns, 388-7861 extension 185.

Drywall

WILL DO QUALITY DRYWALL work for cash or trade. Phone 478-3892.

Electrical Contractors

OLDER HOMES REWIRED — NO down payment. We finance through B.C. Hydro Plan.
EDDY'S ELECTRIC — 385-7666

ELECTRICAL REPAIRS AND INstallations. Reasonable rates. Licensed electrician. Sirwel Electric. 595-3876.

ELECTRICAL WIRING, REpairs, reasonable, licenced. Quality work. Ted Anderson, 478-3806.

Excavating

EXCAVATING, LAND CLEARing, road building, demolition, sand and gravel, equipment rentals. 24-hour service. Radio controlled.
O.K. Trucking Co. Ltd.
Bus. Office, 2840 Nanaimo, 386-3414
Dispatcher, 2720 Turner, 382 6136

VICTORIA BOBCAT SERVICES Ltd. Large diesel Bobcat and dump truck, hauling, levelling, back filling, landscaping, etc. 383-8101.

PAUL'S EXCAVATING, BACKhoe with extended boom, hourly or contract, sewers, septic tanks, installations, free estimates. Call anytime, 384-8982.

INTER-ISLAND EXCAVATION
Owner operated loader-backhoe for rent. Reasonable rates. Phone 479-3476 after 6.

WELCH'S BOBCAT SERVICE. Rotovating, excavating, backhoe clean-up. Residential and Commercial. Reasonable. I care. 658-5501.

ROBERTSON'S EXCAVATING, 450 Case, land clearing, bulldozing and backhoe. 595-8530.

Fencing

CHAIN LINK FENCING
Have a quality fence constructed that will still be standing long after 2 or 3 wooden fences have been built and fallen down. Free estimates, no obligation.
VAN-ISLE
CHAIN LINK FENCING
386-1841

FENCES BUILT OR REPAIRED, any style, reasonable rates. 382-2732, 478-1050.

FENCE ERECTORS, GOOD neighbour, picket, basket weave, rambler ranch rail. 382-0982.

Flooring and Sanding

M & M FLOOR
COMPLETE FLOORING CENTRE
Hardwood, Carpets and Linos
532 William St. 384-0343
NIGHTS: 386-3678 or 383-2581.

Gardening

VICTORIA GARDEN SERVICE. Lawn maintenance from as low as $25 a month. We offer a complete A-Z service in garden maintenance. Quality machinery used. Consulting and service in landscaping and design. Residential and Commercial. Fast, efficient service, free estimates. 388-9153 or 479-1975 day or night.

ARBUTUS LAWN AND GARDEN maintenance. The professional lawn people. We do everything thats good for your lawn. Power raking, aerating, fertilizing, cutting. Residential and commercial. Free estimates. 478-5498.

PRUNING, SPRAYING, SHRUBS, evergreens, ornamental, hedges, general clean-up, hauling, aerating, power raking, fertilizing. 477-4740.

HARVEY'S GARDEN SERVICE
Prunings, remove dead grass, moss, power raking, aerating, garden maintenance. Fong, 479-7078, 384-8621.

TUDOR LAWN CARE
Power raking, aerating, fertilizing, spraying and Garden Maintenance. 386-2602, 592-7575.

BEAUTIFUL GARDENS
For garden clean up, new lawns, power raking or expert landscaping. 384-9972.

RAMSAY'S LOW-COST ROTOtilling. 16 H.P. Tiller. Big or small jobs, phone for reservations. 598-6541.

KEN'S LAWN AND GARDEN care: Contract landscape maintanance. Phone 479-3773.

LARRY BEATTIE
Lawn and Garden Care.
385-8014

GARDEN TILLING, MAKE YOUR reservation Now. Phone 479-3059 after 5 p.m.

ED'S TRACTOR SERVICE. VEGetable gardens, yards, rotovating, levelling, etc., 479-2204.

ROTOTILLING, REASONABLE prices. Phone after 4:30. 478-6690.

GARDENING CLEANUP. G. Barla, 479-9278.

FRANK'S GENERAL GARDENing and pruning. 477-6661.

Gutter Cleaning and Repair

Aluminum Gutters
5" CONTINUOUS in baked enamel.
B.C. ALUMINUM 479-7121

LO-COST
Gutters cleaned, repaired, replaced. Free est. 592-6273.

EAVES CLEANED, REPAIRED or replaced, reasonable rates. 384-1596.

36 BUSINESS SERVICES and DIRECTORY

Handymen

PLUMBING, ELECTRICAL, MEchanical, carpentry, painting (interior), yard work. Reasonable rates, 478-3791 after 6 p.m. 7 days a week.

CARPENTRY, REPAIRS, RENOvations, drywall, painting, stonework, sewer hookup, fall and buck trees. 386-7490 evenings.

SMALL DEMOLITIONS, DRIVEway patching, hauling, gardening, cleanup. Anything of service to you. 658-8067.

MAN WITH PICKUP WILL DO any kind of work. 386-8190.

Home Improvements

ALCAN BUILDING PRODUCTS
Almetco Div.
SAVE HEATING DOLLARS
Storm Windows — Thermal Glass
Alcan Siding
Days 652-3901 Eves. 652-2761

CHARY CONSTRUCTION SERVICES LTD. 384-2429
Renovations — Repairs

FEATURE KITCHEN CENTRE
2610 Douglas 385-4921
QUALITY WITH ECONOMY

Income Tax

BUSINESS, INDIVIDUALS, investments, rentals, pensioners, handicapped 477-4941.

Insulation

CUBBON ON COOK
We will blow in Celufibre. For a FREE estimate call today. 384-8181.

PACIFIC COAST INSULATION and Roofing Co. Ltd. 656-1513.

Landscaping

BARKER LANDSCAPING LTD.
—since 1940—
Lawn specialists. Expert and considerate garden layout and shrub placement — sketches — ideas. Our expert stonemasons can build you anything in rock or slate — walls, patios, pools or pillars — etc. For a free competitive estimate, call 595 8323. Terms.

VIC'S LANDSCAPING LTD.
We are very pleased and happy to announce that, at this time, we have a plentiful amount of rock and No. 1 top soil. Also, our employees are not only numerous, but professionals when it comes to fireplaces, retaining walls, house facings, patios, etc. Just ask our past and present customers. We guarantee for 1-year, all materials and workmanship. Call 383-7461 anytime.

MARLEE GARDENS LTD.
Landscaping, new lawns, lawn and garden renewal. Free estimates, reasonable rates. Call 652-3705.

GARDEN CITY LANDSCAPING
FREE ESTIMATES
All phases of landscaping and stonework. Call 386-8647, 595-2622.

SAANICH LANDSCAPING
Concrete Landscaping. Stone work, rock walls. Lowest prices. Free estimates. 479-6490.

LANDSCAPING AND LAWN care, including painting and fence maintenance. Low rates. 592-0528 or 477-3174, 385-4664.

J. HANNAH LANDSCAPING. Your satisfaction is our reputation. 477-5822 evenings.

HARVEY LANDSCAPING, NEW lawn, design, lawn care Fong 479-7078, 384-8621.

Lawn Service

LAWN AND GARDEN CARE, ROtotilling, willing worker. 383-8875.

Literary Agency

MANUSCRIPTS EDITED AND marketed. Enquire first regarding fees. The Marshall Literary Agency, P.O. Box 613 Victoria, B.C. V8W 2P3

Masonry

J. HANNAH MASONRY. YOUR satisfaction is our reputation. 477-5822 evenings.

FIREPLACE FACINGS, SLATE, stonework, top quality. Reasonable. Call John, 383-7947.

Moving

TROJAN MOVERS — LOCAL Moving, careful handling, $18. per hour Monday thru Friday $20 on weekends. OAP special rates. 20' Van and 2 men. Fully insured. Compare! Phone 652-1970 after 6 p.m.

BISSONS MOVING AND Storage Ltd., household and piano moving specialists. Serving Victoria and Vancouver Island. 384-6442.

MEL'S MOVERS
Local deliveries and household moves. Reliable service at reasonable rates. 384-2523.

MOVING?? HAPPY DAYS MOVing and Storage. Free estimate, 386-7412.

FOR A CAREFUL AND EFficient move call Comerford Brothers Moving, 383-4223.

Painters and Decorators

ISLAND DECORATORS
Painters Paperhangers
Spray Painters
Plaster Repairs
Convenient Time Payments
383-9059 Eves. 382-1479

CLARK AND PATTISON PAINTING CONTRACTORS LTD.
Brush or spray. Paperhangers. Texture and vinyl work. Will do all or part of any job and anthes steel scaffolding. Rentals of all painters equipment. Terms if desired. Phone 384-0443 or 384-8831.

BROTHERS PAINTING AND DECORATING
Free appraisals, cost consultant. All types of painting. All types of repairs. Commercial, farm, residential. Lowest rates. Terms. Work guaranteed. 383-8112.

DOWSON PAINTING CONTRACTORS 385-6042
Residential, commercial. Ames Topline Paint. Home answering service. Work guaranteed.

PAINTING AND DECORATING, reasonable rates, satisfaction guaranteed. Terms. 595-4905, 479-2473.

INTERIOR — EXTERIOR
Special low rates. For clean job. Self employed. Phone Douglas at 477-5207.

INTERIOR - EXTERIOR DECORating, Painting, Renovations to your satisfaction. 384-5313.

INTERIOR AND EXTERIOR painting. Free estimates. Reasonable rates. Phone 598-2140 anytime.

INTERIOR, EXTERIOR, SATISfaction guaranteed. Free estimates. 383-0717.

INTERIOR OR EXTERIOR. AS low as $250. Guaranteed work. 479-6934.

PAINTERS FOR HIRE, BY HOUR or contract, have own equipment. 478-3167 or 479-8178. After 5 p.m.

SCOTTISH PAINTER AND DECOrator desires full time employment, has transportation, phone 592-9158.

$4.00 AN HOUR OR CONTRACT. Interior and exterior painting. 384-1639.

Paving

TRI-WAY PAVING
DRIVEWAYS-PARKING AREAS. A solid job at a sensible price. Call Barrie Cook at 478-3333 or 479-6952. FREE ESTIMATE.

Plasterers

PLASTERING, STUCCO'ING, TEXturing old and new ceilings. Fred Blanchard and Sons, 656-4211.

COLEMAN PLASTERING LTD. Lath, Plaster and Stucco, 598-3433.

STUCCOING, PLASTERING, ALterations, reasonable. 479-4779.

STUCCO AND PLASTER REPAIR specialist. 477-1681.

Plumbing and Heating

DAVID'S PLUMBING
repairs, alterations, plugged drains. HW tanks, call 384-2012

36 BUSINESS SERVICES and DIRECTORY

Roofing and Siding

H & R ROOFING
Cedar shakes, free estimates. 656-3264.

PUFF THE ROOFER'S
Shaking up a storm. Contract labour. 384-4904.

PARKER JOHNSTON LTD.
1855 BLANSHARD. 382-9181
"Roofing Victoria Since 1935"

ROOFS REPAIRED OR REplaced, reasonable rates. 384-1696.

Septic Tanks

SEPTIC TANK INSTALLATIONS
Drain and sewer connections. Commercial or residential. Is it worth the time to save dollars? Phone Vergon Tank Installations, 478-3333, 479-7617 nights.

Surveying

DALCO TECHNICAL SERVICES. Topography work, drainage problems, fence corners located. Feasibility studies on proposed subdivisions. 383-7714, 652-1911.

Tailors

OAK BAY TAILORS
Tailoring, alterations ladies and men Quality leather alterations. 1826 Oak Bay Ave. 598-4131

BRITISH CUSTOM TAILORS
1311 Blanshard 383-2632

Tree Service

CEDARDALE TREE SERVICE LTD.
Large shade and ornamental trees scientifically pruned and sprayed. TREE REMOVALS. Stump chipper.
(Rep.) Charles Cowie 385-9931

MOUNT VIEW TREE SERVICE
Everything in trees.
Big or small, we do them all. 479-3873.

TREES FELLED, PRUNED OR topped. Reasonable rates. Prompt service. Insured. 642-5045 anytime.

HAMBROOK, "HEDGE AND treeman." Removals. Reasonable. 384-5296, after 5 p.m.

38 TRAVEL

WARDAIR 1976
CHARTER FLIGHTS

LONDON	FROM $389
PRESTWICK	FROM $394
AMSTERDAM	FROM $409
FRANKFURT	FROM $419
COPENHAGEN	FROM $449
OSLO	FROM $435

Phone 384-7121
IMMEDIATE CONFIRMATION on Flights from 2 weeks or as long as 3 months.
BUDGET TRAVEL

RENO FUN FLIGHT
VIA C.P. AIR
Jetaway to Reno every Saturday with Redwing
Holiday costs start at $189.00
Departures April 17, 24 — a chance to be a ¼ millionaire!!
RENO FUN BUS
Getaway to Reno every Saturday with Redwing
Holiday costs start at $131.50
Departures April 17, 28 — a chance to be a ¼ millionaire!!
DISNEYLAND BY AIR OR BY LAND
Bus holidays and Fun Flights Depart Every Saturday commencing June 26.

For more details see our large weekend ad or
Call Your Travel Agent or

REDWING TRAVEL
545 — 645 Fort Street
383-5311 382-5194

RENO
WITH THE SPECIALISTS
REST TOURS LTD.
Our last Spring Tour departing Victoria
MAY 15, SEVEN FUN FILLED DAYS, ONLY $125 EACH DOUBLE OR TWIN. Side trips, free goodies on and off the bus. First Class coach, stereo equipped (PSL)
TRAVEL FIRST CLASS AND REST
NANAIMO 753-6833
VICTORIA 386-3528

RENO!
$124.50 per person. Leaves every Sat. morning.
388-7111
GOLDDIGGER TOURS
(At the Imperial Inn)

FOR RENT, CONDOMINIUM IN Maui. Phone 385-1038 after 3 p.m.

39 PERSONALS

DIAL A THOUGHT FOR A HELPful thought. 592-4332.

40 BUSINESS PERSONALS

DIVORCE
You may not have to be separated 3 years to get Divorced!
1. No money down — monthly payments.
2. Includes lawyer's fees.
3. Your divorce can begin Immed.
For further information call:
Victoria Office
383-6724
LUXFORD DIVORCE SYSTEMS INC.
210-620 View St.
Chargex, Master Charge Welcome.
Vancouver Office 687-2835

DIVORCE
DO YOUR OWN OR USE OUR PLAN
Inexpensive and fast. Typing service also available. For information call 386-9617 VICTORIA DIVORCE SERVICE LTD. (Authorized independent distributor for WESTERN DIVORCE SERVICE LTD.)

HYPNOSIS
Stop smoking, lose weight, sleep soundly, master emotions, eliminate nervous tension, break negative habits. Lecture service available. Professional hypnosis by appointment only.
Alpha Centre—595-4022

SAANICH PENINSULA GUIDance Association. Parents skill training, family counselling, marriage, counselling, individual counselling. Need to talk over a problem? Call 656-1247.

WELL-ESTABLISHED PROFESsional writer, experience in many areas, will research and prepare briefs, speeches, special reports. Confidence assured. Highest references. Victoria Press, Box 93.

TYPEWRITER AND ADDING machine cleaning, install new ribbon, pick-up and delivery, $15.95. Phone 386-9685 or 384-0912. Norwood Enterprises.

FOR THE PRINTER, REBUILT and used 1250 multilith presses from $1,950 — A. B. Dick 360 rebuilts from $4,500. Greir's Business World. 385-1511.

LADY HYPNOLOGIST — STOP smoking, lose weight, self hypnosis. By appointment only. Alpha Centre—595-4022.

DO YOUR OWN DUPLICATING, Rex-rotary mimeos and stencil cutters as low as $850. Greir's Business World. 385-1511.

INCOME TAX YOUR HOME. BY appointment. Mrs. Gale 384-7419.

TYPING SERVICES FOR INDIviduals and businessesses, all kinds. 384-8565.

PRIVATE POOL AND SAUNA, restricted availability. Details. 386-2812.

TEA CUP READING. PHONE for appointment between 4-8 p.m. 385-7417. Leave message.

SCRAP CARS HAULED.
478-9571

42 EDUCATION

LITTLE ROBIN DAY CARE, children 3-5, 6:30 a.m. to 6 p.m. Reynolds, Cedar Hill area, 479-6737.

STAINED GLASS CLASSES $20 for four two-hour sessions, enroll now for May. 595-3386, 1569 Pembroke.

TUTORING PROFESSIONAL help by experienced teacher French, math, new and old methods. 598-2331.

60 FUEL

WOOD—WOOD
Special. One big truck load of fir mill wood, $24.95. One big truck load of mixed wood, $12. 384-5524 Best Fuel Company.

MANDER TRUCKING 478-5332
Agricultural sawdust, hem and fir. Cedar hog fuel for riding rings. Evenings 477-5053, 479-7629.

63 TIMBER

WANTED TIMBER
FELLED, BUCKED or STANDING
Fir, Cedar or Hemlock
TOP PRICES PAID
Ideal Sawmill Ltd. 385-0441

WANTED: TIMBER, STANDING or felled. Top prices paid. Also contract loading and hauling. Reasonable. 388-5704.

CEDAR HYDRO POLE, $2 A foot. Peeled and delivered. 642-5970.

65 BUILDING SUPPLIES

STEWART & HUDSON

Patio Stones

2"x8"x16" Plain	45c ea.
2"x12"x12" Plain	68c ea.
2"x12"x16" Plain	93c ea.
2"x12"x24' Pebbled	$1.49 ea.
2"x20"x20" Pebbled	$1.99 ea.
2"x24"x24" Pebbled	$2.89 ea.

Ranch Panel Shorts

1x8x3'	39c ea. pce.
1x8x4'	59c ea. pce.
1x8x5'	79c ea. pce.

4 pcs. per bundle — Sold full Bundles only

Vinyl Coated Chain Link Fencing

36" High	$29.88 Roll
42" High	$34.88 Roll
48" High	$39.88 Roll

All 50' long rolls.

Low Cost Wire Fencing
16 Guage — 2" mesh — 4 ft. high 112 ft. length. $28.95 per roll.

Chargex - Master Charge
Budget Accounts
Open Mon-Sat. 7:30-5:30

STEWART & HUDSON Ltd.
400 Gorge Rd. E. 386-3211

Home Lumber
LUMBER SPECIAL

	Price per 1000 BM
2x4—6' 2 BTR. Hem	$ 75
2x4—8' 2 BTR Hem Studs	$155
1x10 M-R Shiplap Hem	$149
2x4 Std. BTR. Hem	$169
2x4 Utility Fir	$110
2x6 Utility Fir	$105

FIR PLYWOOD

4x8—5/8 Std. T-G	$9.95
4x8—3/8 Uns. D.	4.91

Cabinet Plywood

4x8—3/4 L.C. Sen	$32.95
1x12 K.D. Spruce Shelving Lin. ft.	.39

GYPROC SPECIAL

	Price per 1000
½" Gyproc	$ 85.00
½" Firestop	$ 95.00
5/8" Firestop	$110.00

INSULATION

	Price per 1000
R7x2½" Fiberglas	$ 72.00
R12x3½" Fiberglas	120.00
R20x6" Fiberglas	205.00

STUCCO WIRE
16-16" 23.50
NAILS
2¼ plus 3¼ CW 13.95
ASHPHALT SHINGLE
210 Wt Self Seal $19.50

SPECIAL QUANTITY DISCOUNTS ON VOLUME ORDERS

DELIVERIES made ANYWHERE on VANCOUVER ISLAND. Before you buy COMPARE OUR PRICES. For QUALITY, SERVICE and GUARANTEED SAVINGS, phone:

HOME LUMBER and BUILDING SUPPLY
470 ARDERSIER RD.

IMPERIAL BUILDING MATERIALS LTD.
The Builders Supply House

7TH ANNIVERSARY CELEBRATION SALE during April
LOW LOW PRICES on

INSULATION
R7 — $11.40 bdl.
R10 — $11.23 bdl.
R12 — $11.61 bdl.
R20 — 10.75 bdl.

ASPHALT SHINGLES
210 lb. Truseal $18.95 square
210 lb. Permatite $19.95 square

OLYMPIC STAIN
Reg. — $14.50 gallon
Our Price $11.60 gallon

OZITE
INDOOR-OUTDOOR CARPET
$2.79 sq. yard

Be sure to enter our ANNIVERSARY DRAW AN OPPORTUNITY TO WIN 1,000 SQ. FT. OF R12-3½" insulation, value $129.00 or one of 3 Honeywell Clock Thermostats, "the fuel saver". Value $75 each.

BUY WHERE THE BUILDER BUYS FOR LESS.

Master Charge — Chargex
2955 DOUGLAS ST.
386-1401
STORE HOURS
Mon.-Fri. 8-5, Sat. 8-12
Member of Victoria HUDAC

LUMBER WORLD
REMEMBER — We are your Cedar Centre for '76! Here are some examples of our Fencing Materials Stock —

Rough Cedar	Lin Ft
1 x 4	10c
1 x 6	13c
1 x 8	18c
1 x 10	22c
½ x 5 Basket Weave	12c
4 x 4 Posts	48c

All Our Cedar is No. 1. Grade. We will give you a free estimate on your fencing requirements — all you do is bring us the measurements.

LUMBERWORLD
3955 Quadra St.
One Blk. South of McKenzie
479-7151
Open 6 Days a Week
7:30-to 5:30
CHARGEX

FIR OR SPRUCE TIMBERS, CUT to order any size, Bill Smith 642-5483.

TOP QUALITY CEDAR SHAKES for sale. Call 478-0533 anytime.

GARDENING
jack beastall

Certificates an Easy Way to Give

There is always a friend or relative with a beautiful garden to whom a gift of a plant seems appropriate. The choice of such a gift can be a problem, because most owners of well laid out gardens are critical of plants that do not fit into the overall long range scheme, and at the same time have preferences for some genera and a definite dislike for others.

Occasionally it is possible to obtain a hint in a subtle manner, such as asking what the gardener would select if given fifteen minutes in a plant nursery to choose any plant at any price. But there is always the wary gardener who becomes suspicious and wants to know why you are asking.

The simplest method is the direct approach. In this case we lay our cards on the table and ask outright what the gardener would like as a gift.

Even this has one or two drawbacks. We may be told there is nothing needed, a statement which kills our plan immediately. Or the intended recipient may readily name a plant thought to be well within our budget and accept it gracefully but not too enthusiastically.

We then lose the greatest pleasure in giving a gift, that of surprising the recipient and of being told we shouldn't have done it.

The problems of selecting a gift for another gardener are recognized by most nurseries, since they so often have gift plants returned. To make things easier for both parties, the nurseries offer gift certificates of any value which may be exchanged as full payment, or part payment, for plants normally stocked.

This is a simple solution providing the receiver regularly deals with the nursery or the nursery normally has in stock a large range of plants of desirable types and good quality.

Unless you are sure of the gardener's opinion of both the nursery and the stock it produces, there is always the chance of putting your friend on the spot, even to the point where the gift certificate may never be cashed.

Being a gardener at heart and a commercial plant producer by choice, I see both sides of the question, knowing the method that would give me the greatest pleasure, also the feelings of customers who have received a gift plant or a gift certificate.

On one occasion I received a twenty-five dollar gift to buy a plant, but purchased a book, long desired but considered beyond the budget. That book meant more to me, and continues to give me more, than any plant I might have received.

Many customers, returning a gift plant, have said seriously "I wish they had given me a load of manure. That is something the garden needs more than another plant."

When asked to suggest a good plant suitable for a gift, my answer has always been the same. Give your gardening friend a gift of cash with no strings attached.

They may have a plant in mind they always wanted to own but were not sure it could be grown successfully, therefore looked upon the investment as risky and beyond the budget. If your gift should cover half the cost, they may take a chance, and if successful you will have given pleasure far beyond any monetary value.

There is also the chance that your friend would prefer something for the garden other than a plant. It could be that load of manure, new hoses and sprinkler, or a few high quality tools, a special book on gardening, even some cement patio blocks for a walk or stepping stones in the shrubbery border. If your gift supplies any of these things it will be deeply appreciated.

Each of us has a "future purchase" list of things we desire, to be bought if and when we have the spare cash, and a no-string gift usually enables us to indulge. When that happens it is a gift long remembered.

65 BUILDING SUPPLIES

DOMAN'S

4'x4'-¼" SEAFOAM square tex ceiling tile	$2.99 each
1"x1" CERAMIC TILE 2 colours only	64c sq. ft
ECONOMY STUDS 2x4x92⅝" Bundle of 10 $4.88 bdl.	
UTILITY 2x4x7' Bundle of 10 $5.88 Bdl.	
UNSANDED SPRUCE PLYWOOD Tounge and Groove 4x8x⅝" $8.20 sheet	

280 BAY STREET
386-2151

Cubbon on Cook

Prefinished Panels — from	Ea. $3.49
Clear Pine Door Jamb.	Set. $7.24
Gyproc 4x8 3/8	Ea. $2.59
Compost Box, Cedar	Ea. $13.95
Concrete Incinerators	Ea. $14.95
Cape Cod Chairs Cedar	Ea. $6.95
Picnic Table Cedar	Ea. $19.95
Little Barn 8x8' Cedar	Ea. $289.00

CHARGEX
WE DELIVER
1720 Cook 384-8181

MOORE WHITTINGTON LUMBER LTD.
2614 BRIDGE ST.
386-1331

DOORS
Victoria's door headquarters. All types — entrance, pre-hung, pocket door frames.
Some seconds and inventory clearance items at low prices.
Victoria's only complete:
SASH, DOOR and MILLWORK MANUFACTURING PLANT.

SAANICH LUMBER YARDS
3041 Douglas St. 385-2486

Materials for 12x20 garage (Roofing extra)	$290.00
Sabot kit (sailing)	$47.00
8'x10' Greenhouse	$245.00
Pram Dinghy kit	$37.00
Work bench materials	$12.00
Compost box, 4'x6'	$10.00
Garden sheds, 6'x7'6"	$160.00
Chicken Coop 6'x6'7"	

SLEGG'S CASHWAY LUMBER
CONTRACTORS
HOME BUILDERS
Check your lumber prices before you buy! Phone us and we will pick up your plans for a take-off.
Admirals — 388-9975
Sidney — 656-1125

1,000 USED BRICKS, 18 CTS. each. 478-8161

CEDAR SHAKES, 18" HANDsplit, $27 a square. 477-9701 after 5.

70 MUSICAL INSTRUMENTS

Scott PIANO & ORGAN
WURLITZER
LIKE NEW TRADE IN AT TEMPTING PRICES FOR THESE TRYING TIMES
WURLITZER 4573 Console organ, 25 pedals, 3 keyboards, orbit 111 synthesizer, Colonial Maple. $5,995
WURLITZER 555 3 keyboard spinet orbit 111 synthesizer rhythm, 6 months old, Walnut finish. $4,350
WURLITZER 4460 Console organ with ssh-boom, presets, 25 pedals. Seperate Leslie speakers included, Mahogany finish. $1,695
Other fine trade ins including Hammond, Thomas, Kimball, Electrohome and others from $395.00.
DOWNTOWN
612 FORT 386-2434

EATON'S
Trans-Canada Sale
Week-long Special
Willis Yorkdale Piano and Bench $1095.00
Willis Brentwood Piano and Bench $1165.00
Both units feature full 88-note keyboard with laminated rock maple pinblock, renowned Pratt Read action and keys. Walnut finish. Backed by 12-year manufacturer's warranty. Delivery and one tuning at no charge are included.
Eaton's Music Centre, Main Floor
Home Furnishings Building
Phone 382-7141, Local 230

1974 FENDER STRATOCASTER with hard shell case, $450. Maestro Phase shifter, $150. Morley power wah rotating sound pedestal, $270. Heavy duty speaker box, comes with 2-100 watt 15" E.V. speakers, $225. Traynor MK 111, 100 watt, one-piece amplifier, comes with 2 12" speakers plus vinyl cover, $465. Phone Gary between 7-10 p.m. 479-3569.

GRETCH DRUMS, 10", 13" AND 14" Toms, 22" Base Drum, 2 cymbals. Satin slame, best offer. Phone 384-1865.

PIANO TUNER — CRAFTSMAN. Norman Duckworth, 595-5251.

70 MUSICAL INSTRUMENTS

LIKE NEW
Conn Organ model 314
$2395
Replacement Value $2995
Kincaid Pianos always in stock.
$1295 and up
SOUND OF MUSIC SALES LTD.
REGINALD STONE MANAGER
1517 Quadra St.
383-0239

Scott PIANO & ORGAN
WURLITZER
BRAND NEW
375 Sprite 3 keyboard spinet organ with orbit synthesizer, keyboard touch tone and true organ sound. As seen on the Ida Clarkson show on Chek T.V. Drop in for a personal demonstration.
HILLSIDE
HILLSIDE MALL 595-1775

YAMAHA MUSIC CENTRE
You know that music can make life more enjoyable.
But did you know that the Yamaha electone organ course which was developed by some of the world's leading music educators, can make your life more enjoyable.
Play It Again Sam
PHONE: The Bay 384-9131
Mayfair 386-6339
JAMES PIANO AND ORGAN LTD.

70 MUSICAL INSTRUMENTS

THE MUSIC
GOES ROUND AND ROUND
AT PORTER'S
BUT YOU DON'T HAVE TO GO ROUND AND ROUND TO PARK. DRIVE IN — PARK FREE. OPEN EVENINGS.
PROFESSIONAL INSTRUCTION
BERNIE PORTER MUSIC
725 Caledonia 382-9542
"Downtown" Near The Bay

WE ARE
Vancouver Island's most complete music store. Come in and see us.
NELSON'S Music Centre
1315 GOV'T. 385-9728

RENT TO OWN
PIANOS AND ORGANS
GLEESON MUSIC CITY
829 Broughton
(near Royal Theatre)
Parking at Rear — 388-9632

PAMUS
MUSICAL INSTRUMENTS
"Where Good Music Begins"
1108 Blanshard St 386-8475

CASCADE ORGAN CENTRE
Western Canada's represenatives for Kimball and Gulbransen with storen in Edmonton, Calgary, Vancouver will be opening a store in Victoria soon providing the finest in organ instructions. Watch for us. For service requirements or details phone 478-6250.

FENDER RHODES 88, 1 YEAR old, $1200 or nearest offer. Traynor custom reverb head, 125 watts, $250. Garnet folder horn with two 15s, $250. Morley power wah and fuzz, $100. Must sell immediately. 477-0578.

WURLITZER ORGAN. BEAUTIful Centura professional model 805 with Orbit III synthesizer. Current model. One year old. As new. Asking $5,500. Must sell due to lay-off. Phone 652-3206.

70 MUSICAL INSTRUMENTS

HAMMOND
ORGAN STUDIOS
SALES from $699
SERVICE — all makes
LESSONS — all levels
3400 DOUGLAS
across from Town and Country
388-8177

JUST ARRIVED
Flatback Mandolin, $39.95; plastic Alto recorder, complete with case, $9.95.
Hall-Fairfield Music
728 Fort 385-3307

USED BUT LIKE NEW IN every way Heintzman Elgin console piano and bench, reconditioned inside by Scott Piano and Organ, $1595. 386-2434 days.

Quality guitars and amplifiers, strings and accessories.
SOFT SOUNDS
2031 Oak Bay Ave. 598-1524

DELUXE REVERB AMP WITH 4 - 12" speaker cabinets. Circa 1965. Mint condition. Lotsa Balls. $400, offers. Tim 479-2348 evenings.

COMPLETE SET LUDWIG drums, excellent condition, best offer. 598-1375.

GERMEINHARDT FLUTE PAID $250, asking $180, A-one condition with guarantee. 479-4829, Bill.

MUST SELL SHURE VOCALmaster P.A. 100 watt head, 6' columns. Phone 478-9391 after 5.

SAVE $800. ON 1976 HAMMOND Aurora Organ. Finest Spinet organ ever made. 386-7039 after 5:30 p.m.

RAVEN ELECTRIC GUITAR plus case, like new. 477-1425 after 5 p.m.

1969 KAWAI PIANO, EXCELLENT condition, $1,200. 384-9017.

USED PIANO GOOD CONDITION. Henry Herbert, $800. 595-5614 after 5.

REED AND SONS UPRIGHT piano, $500. 382-5772.

BALDWIN ORGAN, IMMACUlate. $550. Phone 382-3807.

PIANO FOR SALE, NICE TONE, reasonable. 388-5060 after 4 please.

CLASSICAL GUITAR, EXcellent condition, $50. 595-2856.

P.A. SPEAKERS, 4 12" E.V. speakers in cabinets. 386-0563.

CROSSWORD by Eugene Sheffer

ACROSS
1 Women's lib org.
4 Infect
9 Benedict Arnold, for one
12 Pres. nickname
13 Bone: comb. form
14 However (short form)
15 New Jersey peninsula
17 Edge
18 Arab gold
19 Leningrad's river
21 Main ore of lead
24 Informer (slang)
27 Citrus drink
28 African antelope
30 Capital of Bulgaria
31 Wheel hub
33 Women's patriotic org.
35 French novelist
36 Annoying insects
38 Humor
40 Einstein theory (abbr.)
41 Musical piece
43 Face powder (Fr.)
45 Russian emperor
46 Go astray
47 Love poem
49 Part of a firearm
54 Sea bird
55 Forbidden
56 Rower
57 Tiny
58 Flaps vigorously
59 One of the "Little Women"

DOWN
1 Serbian city
2 River into the Volga
3 Skin tumor
4 Trifling
5 Kentucky city
6 Former Japanese diplomat
7 Bright signs
8 Keepsakes
9 Shakespeare's birthplace
10 — Beta Kappa
11 — Kippur
16 Buck's mate
20 Violin forerunner
21 Crews
22 "A Bell for —"
23 Of the Near East regions
25 Quoter
26 — Selassie
29 Powerful labor union
32 Greek letters
34 Decay of ripe fruit
37 Launches
39 Trunks of bodies
42 Of a region
44 Swiss canton
47 Actor: — Ayres
48 Metric land measure
50 Sleeveless garment
51 Tibetan gazelle
52 Noah's second son
53 Test

Avg. solution time: 21 min.

HAM ARAG PACT
EMU BOLA USER
POCKETED CINE
KITH SKATE
BURNS BATE
ARAD COVERLET
YAK CHEEP ELI
SLEEPERS CASE
RAMS PAPER
AMASS GAFF
TINA SHOWERED
LENT HERE ORE
INEZ AXED GAY

Answer to Previous Puzzle

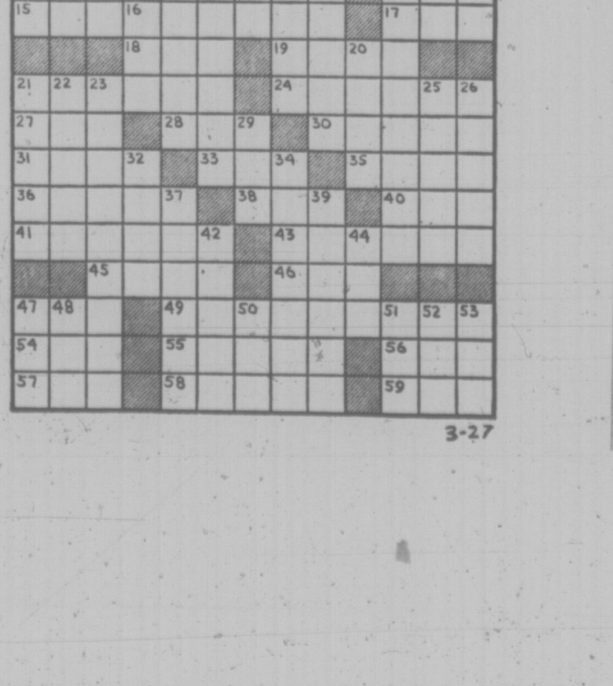

3-27

71 MUSIC TEACHERS

Instruction
PIANO LESSONS
Classic or Pop
SALES TUNINGS SERVICE
LAMPS BENCH COVERS ETC.
BERNIE PORTER MUSIC
725 CALEDONIA 382-9542
Park Free

77 MOTORCYCLES

Your Choice $999
New 75 YAMAHA 175 Enduros or New 74 HONDA 250 Enduros $999
Your Choice $799
New 75 YAMAHA 100 Enduros or New 74 HONDA 125 Enduros $799
Used TY 250's from $799
Plus
Many more used bikes to choose from at
MULLINS MARINE SALES LTD.
382-1928 382-4515
925 Yates St. DL-00365A
P.S. New XR 75 and Honda 750's NOW IN STOCK

HONDA - SUZUKI CAN - AM
Still a few left-over models at big, big savings.
COLWOOD HONDA
Div. Mullins Marine
2781 Millstream 478-8831
Left off hwy. at Western Speedway. Dealer Licence Number D-00366A.

FREDERICK MOTORS
MOTORCYCLE SALES
KAWASAKI
SUZUKI — BMW
Repairs — Service To All Makes
616 Queens DI 00834A 383-0823

BIG BORE KITS and Hi-Performance cams for Kawasakis and Hondas now in stock at
POWERTOWN M.C.
384-1249 614 Grenville

SELL OR SWAP 1973 YAMAHA 500, excellent condition, low mileage, must sell. Offers. Phone 595-3293 anytime.

'71 BSA 650 LIGHTENING, 6200 miles, $950. Or trade for reliable transportation. 479-9193 after 7 p.m.

'74 YAMAHA GTMX — 80, IMMaculate, $425, 656-3733 after 5 weekdays.

'74 RD 350 YAMAHA, VERY good shape, 7,000 miles, $750. 384-3408.

1974 YAMAHA 360 ENDURO, good shape, offers. Phone 478-5081 after 6 p.m.

NEED MY CAR INSURED SELLing 74 Honda 125 CB offers. 595-8488.

'67 YAMAHA 305, COMPLETELY rebuilt, $350 or best offer. 383-1230 between 5-10 p.m.

GOING BIGGER, SELLING 500 Suzuki, immaculate condition, 3,000 miles, $1,200. 385-5503.

BROOKLANDS MOTORCYCLES
Harley-Davidson — Honda
937 Fort DL 13721 383-5926

IMMACULATE 450 CC HONDA $750 headers. Phone 477-3211 between 5-7.

1971 KAWASAKI 500, LOW MILEage, very good condition one owner bike. Phone 478-2647.

1956 HARLEY WITH SHOVEL top phase 3 belt drive. All kinds neat stuff. $4,000. 748-9736.

1975 175CC YAMAHA FOR SALE. Offers. 383-5366 after 5.

1975 SUZUKI 550 CC. OPEN TO offers. Phone 386-6444 or 386-7495.

1974 250 YAMAHA ENDURO, EXcellent condition. 477-0365.

SUZUKI MINI BIKE AND HONDA Mini Bike, $200 each. 478-5184.

'71 TRIUMPH 650. IMMACULATE, will sacrifice. 385-1939.

'74 YAMAHA 250 ENDURO, GOOD condition. $850 firm. 383-1455.

FOR SALE: KEYSTONE, $100. 478-1896.

1969 TRIUMPH TROPHY FOR sale, call 383-5960.

HONDA 175 STREET, 1,200 miles. 383-7261.

1971 MOTO GUZZI 750 CC, 13,000 miles, excellent condition. 383-7578.

78 BICYCLES

Russ Hay On Government
2542 GOVERNMENT ST.
Between Bay and Hillside
- The Leading Bike Shop
384-4722
MASTER CHARGE
TRADES WELCOME
CHARGEX
Open Mon.-Sat. 8:30-5:30
Friday 'til 9

BUY, SELL, TRADE, REPAIR
No middle man, deal direct with qualified, mechanic, save 50% on labor. Expert buckled wheel truing. New, used bikes, all sizes, lowest prices. Open 8-8; Sun. 12-5. 384-5514. D. BRC, CCM. Reno Industries, 2519 Gov't.

78 BICYCLES

2 WHEELS ARE BETTER THAN NONE!
We have NEW transportation for less than your insurance increase wil lcost ...
3-speeds from $66.95
10-speeds from $85.00
10% OFF CCM — children's bikes, coasters, 3-speeds and 5-speeds.

ESQUIMALT OAK BAY BICYCLE
1215 Esquimalt Rd. 388-6712
1968 Oak Bay Ave 598-4111

WANTED: GOOD USED 5-speed, call Debby, 479-2342.

PHILLIPS 3-SPEED BIKE, $40. 477-1425 after 5 p.m.

8 MONTHS APOLLO 10 SPEED. Asking $100 or best offer. 388-5736.

MEN'S APOLLO 5-SPEED. LIKE new condition. $75. Phone 656-5328.

WILD CAT 5-SPEED, NEW cables and tires, 21", $60. 652-2966.

PEUGEOT. BOYS MODEL 20" new cables and tires, $65. 652-2966.

TOP RIDER 10-SPEED. GOOD condition. $50 firm. 598-2950.

80 BOATS and MARINE

DUNCAN BOATLAND
Good Selection of Used Motors
5 h.p. to 95 h.p.
CAL GLASS PACKAGES
New 15' CAL GLASS
Convertible top, 73 Mercury 40 h.p. elec., controls, battery and box. 900 lb. Road Runner trailer. $2895
New 17' CAL GLASS
Convertible top, 74 Mercury 65 h.p. elec., controls, battery and box. 1550 Road Runner trailer $4395
New 18' CAL GLASS
Cuddy cabin, 120 Mercruiser, forward bunks,, marine head, convertible top. $7995
REINELL
SEA RAY
Mercury Outboards
VANCOUVER ISLAND'S OUTSTANDING BOAT CENTRE
DUNCAN Boatland
746-4158

HORWOOD MARINE
21' NORWESTER SAILBOAT
Enclosed head, 5'7" headroom, stove, main and jib, complete rigging.
REGULAR $10,195
NOW $8995
21' GLASPLY EXPRESS
Full galley, full dinette, marine head, camper too, 188 Merc I.O.. Fresh water cooling, compass, depth sounder, bottom paint.
SAVE $4000
17½' K and C PACKAGE
140 Merc I-O, camper top
REGULAR $8195
NOW $6795
"We Will Match or Better Any K and C Deal"
Horwood Marine Ltd.
823 Pandora
385-1451

MACE MARINE INC.
453 Head St. 383-3324 (24 hrs.)

22' REINELL '73, 165 OMC	$9,900
21' FIBERFORM 155 V-6 Volvo dr.	$8,800
24' SEA RAY twin 165 Merc.	$11,900
21' K-C Cuddy, 170 Volvo	$8,800
25' BAYLINER EXP. 225 OMC	$12,900
18' MARLIN, 140 OMC as new	$5,295

OPEN 7 DAYS
(AT WEST BAY MARINA)
"If you've never dealt with us You've really missed the boat"

Bosun's Marina Ltd.
is pleased to announce the appointment of Bill Parlby as manager of the fuel barge.
SPECIAL FUEL PRICES
PRESENT HOURS OF OPERATION:
MON.-FRI.—
8 A.M.-5:30 P.M.
SAT.-SUN.—
7 A.M.-7 P.M.
BOSUN'S MARINA LTD.
10775-Macdonald Park Rd.,
Box 2001, Sidney, B.C.
Ph—656-5558

BOATERS!
See our large display of appliances, plumbing and electrical supplies.
S. J. PEDEN LTD.
2855 Quesnel St. 386-3464

26 FT. CRUISER, DOUBLE cedar plank hull, 240 hp, FWC, with shed. Sacrifice at $12,000. Phone 745-3747 after 5.

22½' BAYLINER, COMMAND bridge, anchor, C.B., sounder, camper back, sportyak, etc. Offers. 479-7845.

MOVED, MUST SELL '75 SAN Juan 24, like new, 2 sails, new Chrysler 6 horsepower outboard, extras. 592-6914.

21' FIBREFORM SAN JUAN cruiser, full galley, head, sleeps 5, 140 Mercruiser. Excellent condition. 748-1524.

24' SABRECRAFT INBOARD-OUT board cruiser. Fresh water cooled Full canvas, galley, head, sleeps 4. Price $4,900. 658-5235 weekdays.

PERFECT FISHING OR DIVING boat, 18' open aluminum, near new Merc. 40, electric controls, tilt trailer, $3,000. 598-4429.

26' STEEL TUG FOR SALE, AS new condition. Ideal for beach combing. $15,000 or best offer. 642-5483.

27' GLEN L THUNDERBOLT speed boat with 11' beam. Excellent ski boat. Very seaworthy. Must be seen. 478-0886.

80 BOATS and MARINE

gp
IT'S THE SERVICE "THAT SETS US APART"
1976 BAYLINER
17'7" Quartermaster
—115 h.p. Johnson O.B.
—Walkthru windshield
—Full canvas top
—1550-lb. Road Runner
PACKAGE PRICE
$5,959
PLUS
GOOD SELECTION OF USED BOATS
GIBSON
POWERCRAFT CENTRE LTD.
(near Bay)
2520 GOVERNMENT ST.
382-8291

MERCURY MARINE
BELL BOY
FIBERFORM
CANAVENTURE
SMOKERCRAFT
THORNES
AVON Inflatables
AQUADORY
SPORTYAKS
CALKINS
ROAD RUNNER
Good selection of USED MOTORS
A BOAT
A Boat For Every Budget at
MERCURY MARINE
385-1457
800 CLOVERDALE
OPEN FRI. NITES 'til 9

Oak Bay Marine
SALES AND SERVICE
DEALERS FOR:
GREW
CAMPION
TROJAN
APOLLO
EVINRUDE
VOLVO
OMC
YANMAR
ZODIAC
JUST ARRIVED
GREW SS 250 hardtop 235 h.p OMC. A superb new family overniter. Private head with vanity and overhanging locker. Possibly the finest 24 anywhere.
AT THE MARINA
1327 Beach Drive
598-3393
NOW OPEN SUNDAYS

FIBERGLASS REPAIRS to
BOATS — CAMPERS
TRAILERS — TANKS
MOTOR COVERS, etc.
A Complete Stock of FIBERGLASS MATERIALS
PELAGIC
PACIFIC INDUSTRIES (1974) LTD.
24 Huron St., Victoria, B.C.
386-1811 or 386-7814

26' FAIRLINER EXPRESS cruiser. Fresh water cooled 225 H.P. Graymarine engine. Sleeps six, dinghy, sounder, 2 radios, 3 batteries, head, galley, cabin heaters and full canvas. Many extras including full cruising gear. Surveyed 1975. Asking $11,900. 382-0480.

McQUADES MARINE SUPPLY LTD.
NEW NEW NEW
More Stock — Better Service
Some Pre-Season Specials
1252 Wharf St. 383-1141

1973 — 14' CUSTOM FIBERform boat, with 50 h.p. electric Mercury motor, 1974 Calkins trailer. Boat features deep V construction, enclosed top, built-in cruise tank, electric bilge pump, tachometer and sleeper seats. $3400. 478-9649.

CAPRI 35' FIBERGLASS SLOOP, 2 yrs. old. Volvo diesel. Wheel steering, 6 sails, including spinnaker, 9 winches. VHF radio telephone. Refrigerator, shower, instruments. $39,500. Call owner 112-524-3185 or 112-526-9771.

TILLICUM FURNITURE
2612 SOOKE RD.
Now makes camper, trailer and boat cushions. Any size or shape. Full selection of materials available. Free estimates. 478-0522.

24' SHARK ALL FIBERGLASS, 4 sails, sleeps 4, 9.8 Merc. motor, CB radio, new bottom paint, many many extras. Must sell $7900. 478-3067.

14' THERMOGLASS WITH 1975 50 horsepower Mercury with Roadrunner trailer, good condition. $3250 or nearest offer. 383-8603.

SIDNEY MARINE ASSOC.
656-5591
2270 Harbour Rd. Sidney, B.C.

1974, 21' GLASSPLY LOADED, like new, special, $10,950. Phone Bob 477-1641 evenings 384-4118 weekdays.

27' DOUBLE END DAY CRUISer, diesel overhauled, $5,600. Consider car, boat trade. 383-1282 or 656-5214.

8' DINGHY, 5 HP OUTBOARD motor, 15' canvas sail boat, trailer, offers. phone 598-2615.

1975 MERCURY 20 HP OUTboard and controls, $845. never used. 477-6026.

WANTED, BOAT TRAILER FOR 18' fiberglass boat. 652-5798.

TEAK
950 Arundel Drive, 382-8663

80 BOATS and MARINE

METRO MARINE

LARSON
NOW AVAILABLE IN B.C.
Exclusive At METRO
All New
'76 MODELS

ADMIRAL CUDDY 23
188 MerCruiser, stand up head, fully galley, camper top.
INTRODUCTION PRICE $14,995

COMMANDER EXPRESS 21
188 MerCruiser, stand up head, Full galley, camper top
INTRODUCTION PRICE $14,595

ALL AMERICAN 170
140 MerCruiser, convertible canvass
INTRODUCTION PRICE $7,995

ALL AMERICAN 160
120 MerCruiser, convertible canvass.
INTRODUCTION PRICE $6,995

VOLERO 172
165 MerCruiser—Convertible canvas, special fiberglass finish, high-back bucket seats. A real de luxe runabout.
INTRODUCTION PRICE $8995

ALL AMERICAN 160 O-B
Full convertible top. Choose your own power.
INTRODUCTION PRICE (without power) $3595

2360 Beacon Ave.
SIDNEY
CALL NOW
656-1105

METRO MARINE

$5,999
17' DOUBLE EAGLE
—Full camper top
—Built-in tank
—Elec wiper, etc.
—65 h.p. Merc elec.
—1750-lb. EZ Loader
LAST ONE
AT THIS PRICE

MULLINS MARINE SALES LTD.
382-1928 382-4515
925 Yates St.

21' FIBREFORM SITKA, 2 wipers and washers, blower system, bilge pump, speedometer, hour metre, galley and dinette with rear swivel seat, alcohol stove, icebox, fully enclosed forward cabine with marine head, echo sounder, windscreen demist blower, radio telephone, swim grids, oversize anchor, with 200' ¾ rope, Sportyak dinghy, forward deck hatch, full rear canvas, foam floatation, BIA certified, 165 Mercruiser, new bottom paint and motor check. Price $9500. Duncan 748-2665.

NATIONAL Boat Sales Ltd.
2060 WHITE BIRCH ROAD SIDNEY, B.C.
(604) 656-3966
GRAND BANKS, ALASKAN OVERSEAS
FISHER MOTOR SAILERS
BROKERAGE

SURFER BOATS
If you are shopping for a 24' boat, you will be surprised at how little it costs to own the best.
R.F.C. MARINE LTD.
2270 Harbour Rd., Sidney
656-5591

15' — CUSTOM BUILT, CLINKER construction with fibreglassed planing bottom and a solid teak deck. 60 h.p. Merc cruiser inboard-outboard. Trailer with spare nose wheel provides for easy launch and loading. Priced for fast sale. 477-4460.

FOR SAFETY SAKE
Radios — CB — VHF — SSB Sounders — Flasher — Chart, Sales — Service and installation. Ball and Shemilt Electronics Ltd. 1 West Burnside Rd. 386-9414.

HANDYMAN SPECIAL, ONE 24' cedar planking shell with fresh water cooling. Also, prop and shaft. Number two, shaped in ribs, oak and cedar, 26'. Ready for plywood sheeting. 383-9730.

STARCRAFT 18½' ALUMINUM with 85 h.p. Evinrude outboard, Explorer trailer, new full camper top, sleeper seats, depth sounder and more, for just $3,300. 743-9165.

GREAT FISHING BOAT, 18' moulded plywood, by Dealcraft, 35 h.p. electric start Johnson, controls wrap-around windshield, rod holders, seats 7, trailer, $1000. Phone 382-9202 after 5 p.m.

30' MONK, CMD. BR., 95 H.P. Chrysler FWC gives quiet, economical cruising. Surveyed this year OK. Offers to $17,500. Phone 743-2164 or 748-3242.

BRENTA BOAT SALES AND MARINE CO. Ltd.
Consignments, repairs, free advisory service. 652-3544.

CANOE COVE YACHT SALES
SIDNEY, B.C.
656-5711 656-3915

BOAT MOTOR 1974 9.9 HORSE Johnson in excellent condition, water skiing gear as well, evenings 385-0833 days, 386-1441 ask for Bob.

18' SKI BOAT, FIBREGLASS over wood, 312 marine engine. Excellent running condition with trailer. Also, canvas top. $2500. 479-9244 evenings, 382-4641 days.

CROWN 23
4 berth sloop, full racing equipment, 7½ h.p. motor. 477-6006.

BEAUTIFUL 26' YAWL, $12,000. To view telephone 479-3550, for particulars.

14' ALUMINUM BOAT, 10-H.P. Johnson and trailer. $500. 382-5402, 383-8302.

13½' FULLCRAFT GLASS OVER wood Runabout. 18-h.p. Evinrude and trailer. $550. 382-5402, 383-8302.

WANTED HELMSMAN FOLDING seat, any condition. And 7½ - 8' Dinghy. Call 384-7156.

'71 REINELL, SLEEPS 5, 150 hours. Phone 658-5129.

80 BOATS and MARINE

METRO MARINE

SANGSTER
NEW BEST BUYS

25' MARLIN Command Bridge. 225 h.p. Mercruiser, galley, instruments, plus many extras.
SPECIAL PRICE $21,900

23' CHINOOK, 188 Mercruiser, full galley, marine head, camper back. Ready to go!
SPECIAL PRICE $13,829

20' WEEKENDER H.T. Full canvas, galley pack, 165 Mercruiser. Ready for your summer fun!
SPECIAL PRICE $10,990

18' CORMORANT. Full canvas, 140 h.p. Mercruiser. Here's performance with economy.
SPECIAL PRICE $8,990

SPECIAL

18' Sangster Texada, 120 Mercruiser. Full camper top.
You will never buy one for less.
$5995

WE TAKE TRADES
CARS, TRUCKS, BOATS, ETC.
BANK FINANCING
2360 Beacon Ave.
SIDNEY
CALL NOW
656-1105

METRO MARINE

GOLDSTREAM MARINE

Dealer For
EVINRUDE Outboards
ROADRUNNER Trailers
K and C Thermoglass
HOURSTON Glasscraft
MERCRUISER
OMC
PARTS and ACCESSORIES

SPRING TUNE-UP NOW
Phone Jim Dempster
Shop Foreman
GOLDSTREAM MARINE LTD.
2994 Jacklin Rd. 478-8391

ORDER NOW
FOR SPRING DELIVERY

CATALINA 22 Deluxe	$6995
CATALINA 27 Deluxe	$14,750
CATALINA 30 Deluxe	$27,250
TANZER 22 Deluxe	$8925
TANZER 26 Deluxe	$15,000

ON DISPLAY AT
Bob Whyte Marine
SALES AND SERVICE
2226 Harbour 656-6421

WESTPORT YACHTS
35' FINCLIPPER Motor Sailer, 85 HP Perkins diesel, H and C press. water, shower, Sounder, Speedo, C.B., 2 steering positions and 2 compasses. Galley includes Range and Freezer. Constravolt. Excellent Sail inventory. Superb Quality.
WESTPORT MARINA
2075 Tryon Road 656-5832
SIDNEY

DINGHY'S AND CARTOPPERS BY
Nelson — Portabote — Rodd Galleon — Livingston — Olympian Snark — Wondercraft — Aquadory · Mirror — Sportyak
Over 70 small Boats in Stock.
ALL BAY MARINA
2238 Harbour Rd.
Sidney 656-3167
Open 6 days Closed Mondays

ZODIAC
Sportboats
AVON
Dinghies
B.C. Inflatables
105-1208 Wharf St.
Find us in the basement
Div. Oak Bay Marine

FRONTIERSMAN
Fibreglass
CANOES
KAYAKS
at.
BOSUN'S LOCKER LTD
580 Johnson St. 386-1308

1975 SANGSTERCRAFT
165 OMC inboard-outboard, full canvas, 83" beam, power trim, gauges, ladder, and trailer. Factory warranty (used approx. 40 hrs.) See at 2978 Douglas.

Chrysler Outboards
See us for Sales Parts—Repairs
KEN PRASING EQUIPMENT
478 9313 800 Goldstream

20' MONK, 75-HP JOHNSON, head, sink, bunks. New convertible top, all new wiring, fittings, water and gas tanks, and ride-guide steering. $3,000. 386-3641.

14' BOAT WITH WINDSHIELD, canvas cover and trailer. Excellent condition. $400 or best offer. After 6. 598-2796.

24' FIBERFORM 146 HOURS, Full electronics including radar $15,000 firm. 592-6940.

16' FIBERGLASS 50 HORSE power Merc. full canvas and trailer. Reasonable. 477-9481 anytime.

37' WEST COAST TROLLER, A-License. Fully equipped. $45,000. 728-3326.

12' PLYWOOD BOAT AND TRAILER. $130. 384-5089 after 6 p.m.

80 BOATS and MARINE

MUST BE SOLD
Make An Offer!

1973 21-ft. STEURY V521, 225 H.P. Mercruiser, inboard-outboard, wide beam. Used as a demonstrator only. An ideal family boat.

See This Fine Boat at
GARDEN CITY AUTO SALES LTD.
2978 Douglas
382-9111
D-3790

OAK BAY BOAT BROKERAGE
ON DISPLAY

24' REINELL 2500 Express 188 Mercruiser, swim grid, only 300 hours. $9950

24' SEA RAY 240 Hardtop 255 Mercruiser $14,500

28' COMMAND BRIDGE Displacement, clean $17,900

AT THE MARINA
1327 Beach Dr. 598-3393

GAS AND DIESEL
6 — 354T Perkins dsl. 165 H.P. 2.5:1 rebit.
4 — 33 Chrysler-Nissan dsl. Volvo 250 I.O. drive, 70 H.P. (new).
4 — 53 GMC dsl. 100 H.P.: rebit.
283 Chris Craft 2.5:1, f.w.c., used.
273 Chrysler, bobtail or gear, 200 H.P., new.
390 c.i. Ford 250 H.P. 2:1 Gear.
Gray marine Seascout 91 D.D., 25 HP. used
4 — 162 Continental Conversion DD, 50 HP
6LW Gardner 3:1 capital gear needs overhaul
HARBOUR MACHINE LTD.
383-6555 31 Erie St.

Double Eagle
14', 16', 17', 18'6", 20', 22'
Canaventure
14', 16', 17'
PACKAGE DEALS our specialty
Authorized JOHNSON, OMC dealer
Bob Whyte Marine
SALES AND SERVICE
2226 Harbour 656-6421

BOSUN'S
Yacht Brokerage
"ALWAYS QUALITY LISTINGS AT BOSUN'S" and SERVICE is first on our list.
If you are considering BUYING or SELLING you boat contact BOB BENTHAM.
Bosun's Marina Ltd.
10775 MacDonald Park Rd.
Sidney, B.C.
656-5558 Box 2001

VAN ISLE MARINA
BROKERAGE
LAUNCHING RAMP
FUEL DOCK
Vacuum pump oil change. Complete line of filters and accessories for all vessels. Open 7 days a week, 8-5.
VAN ISLE MARINA CO. LTD.
Tsehum Harbour Box 2130
656-1138 Sidney, B.C.

17½' GLASS OVER PLY, HARDtop (Approx. 25 hrs. since new), running lights, electric wiper, compass, rod holders, sleeper seats, Volvo 120, EZ loader. All as new. Compares with factory built. Offers. 598-6237.

32' POWER CRUISER, SLEEPS 5. Full galley with oil stove and oven, head, 60 h.p. Gray Marine engine. Good live-aboard. Needs some inside finishing. $7,500 or offers. 656-4018, 652-3769 or 384-4912.

TWIN (1966) 280 H.P. GENERAL Motors Crusaders, complete with velvet drive transmissions and heat exchangers, in good condition. Can be seen running. Phone 598-3955.

FOR SALE 1- 12' PETERborough cedar fishing boat complete with steering and engine control. A-1 condition. Asking $300. Phone 478-4969.

25'6" BRANDLMAYER, FIBERGlassed over plywood, rebuilt 283 motor, depth sounder, heads, propane stove and many extras. $5,100 or offers. 388-9784.

26' CRUISING SAILBOAT, FULL head room, 25 h.p. inboard, chemical head, alcohol stove, stainless sink and wash basin, ice box. Sleeps 6. $14,000. 658-8817, 384-1423.

WEST COAST TROLLER, DONNA III, 15-ton A licence, fully equipped, ready to fish. Fishermen's Wharf, Victoria, evenings 478-6387.

35' DIESEL WEST COAST TRI-Cabin cruiser. Well built 1968, like new. Go anywhere, anytime, now, see it. Replacement $72,000, asking $34,500. Vancouver, Eves. 738-0706.

21' ARTCRAFT CABIN CRUISER, Ford Interceptor V-8 inboard-outboard, completely equipped and immaculate throughout. Sacrifice. $6300. 656-4649 or 656-3775.

WISCONSIN AIR COOLED ENgine, single cylinder, 2½x2⅞, excellent condition. Suitable small inboard. $85. 656-5383.

28' TOLLYCRAFT SPORTS FISHer, VHF-CB twin 225 Chrysler sailing dinghy, 2 h.p. outboard. $29,500 firm. 656-3463.

14' FIBERGLASS BOAT AND trailer, 30 h.p. Johnson motor, good condition. $2,000 or best offer. 246-4257.

16' MARINE PLYWOOD BOAT, fiberglassed, excellent condition. $150 firm. 592-0211 or 1971 Oak Bay Avenue.

1974 15'6" CHRYSLER BOAT AND Chrysler motor, 105 h.p., as new, seldom used. Trailer included. Urgent sale. 658-5479.

38' OFFSHORE DESIGN, LIVE aboard 3 years old. Diesel power, fully equipped. In boathouse in Sidney. $27,000. 479-5751.

28' MOTOR-SAILER, CEDAR planking, oak frames, finish it yourself. Offers to $16,000. Phone 656-5045.

35' "C" LICENCE, GOOD LIVE-aboard, Chrysler Crown engine, cedar hull, ready to go. $8,000. 478-0870.

WANTED SMALL REASONABLY priced sailboat with cabin and kicker. Must be in good condition. 598-1151 after 6 p.m.

17'X6' CELLO FINISHED—COMmand Bridge Playboy, 1971 85 horse Evinrude. Low hours, also 9.5 Evinrude. $2375. 478-9415.

WANTED, 14' BOAT TRAILER suitable for sailboat. 384-8243 or 382-0011.

W.C. TROLLER, 41' PENTA DIEsel, 40-gal. fuel, refridge-hold. All electronics. Ready to go. 539-5519.

18' BELLBOY HARDTOP, 140 h.p. inboard-outboard, 9½ h.p. kicker. Calkins trailer. 478-6044.

30' FIBERGLASS SLOOP BONDed deck, engine installed. $8,500. 477-1062.

2—14X17 HIGH SPEED PROP, winter canvas fits 28' boat. 652-3666.

19' FIBREGLASS SANGSTER, 1-year old, 165-HP. Offers to $7,800. 477-2235.

1976 MERCURY, 10 H.P. AND ply cabin boat, urgent sale, best offer by weekend. 656-2608.

32' POWER LIVE-ABOARD, ON land, needs engine and deck repairs, best offer or trade. 384-4758.

9½ JOHNSON OUTBOARD, 2 14x17 high-speed props, winter canvas fits 28' boat. 652-3666.

15' CELLO FINISHED WOOD boat, steering, sleeper seats and Thornes trailer. $500. 642-3475.

'75 24½' BAJA FIBREFORM, Command Bridge. Many extras. 656-2661.

1970 26-FT. SAILBOAT, equipped cruise and live aboard. $9,800. 478-0708.

15½' FIBREGLASS OVER PLYwood, 35 and 6 horse Merc. tilt boom trailer. $1,000 Firm. 479-1705.

WE BUY USED BOATS.
384-6375.

SELL IT FAST THROUGH CLASSIFIED

92 SPORTING GOODS

Robinson's
RIFLES SHOTGUNS HANDGUNS

7MM MAG. REM. BDL Lefthand $298; 45-70 MARLIN LEVER $265; 45-70 S.S. RUGER LEVER $210; 22 LR. CZECH-BRNO $175; 270 REM. PUMP $260; 7x57 BRAZ. MAUSER CARBINE $99; 270 PARKER HALE BOLT with clip 4x$250; 270 BROWNING AUTO 4x $350; SEARS 12 GA. Pump Choke $130; WIN. 12 GA. Pump $140; WIN. 1400 Auto Vent Rib $240; BENNELLI 12 Ga. auto rib $400; HUN. 12 GA. Dble $170; ASTRA 22 Short Auto $100; COLT 25 Auto $50; COLT DET. 38 spl. $200; STAR 9 mm $130; RUGER 22 Target $130; S-W MOD 9-mm $199;
KENTUCKY AND HAWKEN RIFLE KITS NOW BACK IN STOCK
1307 BROAD 385-3429

INTERNATIONAL KNIVES
Knives — Guns
Military Surplus
574 Yates 383-2422

SCUBA INSTRUCTION
Internationally recognized N.A.U.I. certification. Course starts May 6th. Phone Dan Hall, evenings and weekends, 478-7808.

TWO SHARKSKIN WET SUITS. Would fit 5'9"-6' male. 592-1402.

93 CAMERAS, SUPPLIES and PHOTO FINISHING

MOVING SALE
HUGE SAVINGS
HASSELBLAD 500C BODY (USED) $199.00
Ask for extensive list of other bargains!
HILTON PHOTO SUPPLIES LTD.
Box 750, Chemainus, B.C., 246-3311

Many Top Quality Used Cameras and Accessories In Stock
Bill's Photo Supply
1672 Douglas 383-7443

READ THE REST
Then come and see us. Chances are we can give you a better deal.
city photo
1227 Gov't.
385-5633

ZEISS IKON CONTAFLEX, built-in meter, 50 mm, 35 mm lenses, camera case, lens case, filter, lens hood, $180. 382-4969 after 6.

ROLLIE 2¼X2¼ F 3.5 WITH ACcessories $120, Vivitar 35 mm lens for Canon with close up lenses and accessories $90. 598-7806.

KONICA T3 WITH F1.7 LENS, black body, new, extras, $300. 652-2966.

KODAK VELOX RAPID PRINTer, Kodak amateur contact printer. 384-3121.

MOVIE CAMERA, PROJECTOR, editor, $160. 598-4429.

24MM MC. ROKKOR 2.8 $185. 477-4405.

96 RANGES, STOVES and FURNACES

30" MOFFATT SELF-CLEANING range. 1 year old, rotisserie, automatic oven timer, minute minder, 2—8", 2—6" elements, 2 appliance outlets, 1 timed. G.E. 24" range. 592-1783.

30" GENERAL ELECTRIC CONtinuous clean range. Avocado, time bake, rotisserie, excellent condition, $225. Phone 658-5642.

MOVING, MUST SELL 30" KENmore self-cleaning range. 477-9978.

OIL STOVE, AND 2 TANKS WITH stand, $40 or best offer. 595-1761.

97 FURNITURE

BUY-RITE FURNITURE LTD. IS FOR SALE
See Business Opportunities, Classified Section This Newspaper.

50%
Of our new furniture stock must be sold to facilitate the sale of the business to prospective buyers!
Help us reduce our furniture inventory and we'll
Help You to Genuine Savings
Stock Reduction Hours:
Tues.-Sat., 9 a.m.-5:30 p.m.
Fridays 9 a.m.-9 p.m.
Closed Mondays
BUY-RITE FURNITURE LTD.
704 View (downstairs)
385-4744

MATTRESSES
WHY NOT
buy your spring filled mattress directly from our factory, good quality at a reasonable price.
6-INCH LATEX FOAM RUBBER (All Sizes)
posture zone support, clean, hygenic, doesn't sag or lump. 3'3" $109; 4'6", $139; Queen, $179.
IMMEDIATE DELIVERY
GREGG FURNITURE
2800 Douglas 388-7365

VILAS
GENUINE VILAS FURNITURE
WE SHIP ANYWHERE IN B.C.
BROCHURE ON REQUEST
CONTINENTAL FURNITURE
716 JOHNSON STREET 386-2458

BLACK AND WHITE TV, CONtemporary cabinet, $100. Electrohome stereo, contemporary cabinet, $375. Colonial chesterfield and chair, $350. Sewing machine, cabinet, $75. 479-5398.

FOR SALE, OLDER HIGH QUALity chesterfield and chair, excellent condition, $95; two end table and coffee table, $25. 384-7471.

ONE 6½'X12' OAK FRAME snooker table, 5-piece slate bed, good shape, but legs need refinishing. Also ½ size table — slate bed. John Grubb. 388-6444 anytime.

5-PIECE SPANISH BEDROOM suite including carpet, drapes and lamps, like new, $650. Call 386-8072 after 5:30 p.m.

4-PIECE SPANISH LIVING ROOM suite, $300. 5-piece Spanish kitchen suite, $50. 3 double beds, $35 each. 652-3808.

DOUBLE BED, $90; UPHOLSTERed loveseat, $90; easy chair, $50; two coffee tables, $15 each. All in very good condition. 477-0201.

APARTMENT FURNITURE, DAVenport, couch and chair, $219. 3 Danish kitchen chairs, $40. 595-8404 after 5 p.m.

ROCK MAPLE DINING TABLE and 4 chairs, 2 extra leaves, used 6 months $325. 479-2996.

BEIGE HIGH BACK ROTO rocker chair, good condition. 598-2234.

QUEENSIZE 1975 SIMMONS beauty rest with headboard $275. Phone Mark 383-4687 before 3 p.m.

NEW LOVE SEAT, $235, 2 HIGH back velvet chairs, moss green, $190 pair. Phone 382-8977.

SINGLE BOX SPRING AND mattress with headboard and metal frame. 383-7261.

GREEN 4-CUSHION COUCH AND chair, excellent condition, $100. 478-5478.

4-PIECE DINING ROOM SUITE, Danish walnut, $450. 385-0505.

97 FURNITURE

Mais
385-2435
Furniture—Appliances
GOOD USED

Occasional chair	$26.50
Green platform rocker	$45.50
Dark green easy chair	$49.00
Antique French Provincial chair	$85.00
Hide A Bed	$89.50
Lounge	$89.50

1821 COOK

MOVING — CHESTERFIELD and chair, $150; 2 end tables, $30; coffee table, $30; 2 lamps, $30; kitchen table and 4 high back chairs, $69. All new condition. New double Posture Guard box spring and mattress, $195; bedroom suite, slightly damaged but nice looking, with bookcase headboard, 6-drawer dresser, and mirror, 4-drawer chest, $150. 386-0324.

2-PIECE CHESTERFIELD SUITE, mushroom colour, $150. Phone 479-7868.

BEAUTIFUL 5 PIECE BEDROOM suite, only one year old. Paid over $1250. Sacrifice. Offers. 658-1146.

EARLY AMERICAN
9 piece antique dining room suite, $1000, or best offer. 595-8075.

WALNUT DRESSER BY MALcolm and Hill, $125. New wooden cradle, $45. 592-6942.

WOODEN BARRELS, ASSORTED sizes for furniture and decorating ideas. 383-1328.

CUSTOM BEDS: CAPTAIN'S $120. Mates, $110; bunks, $90. Delivered. 479-7400.

8' CHESTERFIELD, 2 STURDY chairs, suit rec room, $50. 386-6252

UNFINISHED DESK, IN EXcellent shape. Offers? 382-0043.

DOUBLE BED, STUDY TABLE, telephone table. Phone 384-1446.

FOR SALE, ONE CRIB IN EXcellent condition. 383-1507.

LOVESEAT, SOFA AND CHAIR. Offers. Phone 478-7241.

DOUBLE BED, GOOD CONDItion, $30. 478-0835.

98 TV, STEREO, RADIO SALES and SERVICE

Mais
385-2435
1821 COOK
COLOR PORTABLE TV
RENT NOW
for 6 months and SEE THE OLYMPIC GAMES from start to finish
SAVE $30

RENT
BRAND NEW TV
FAIR DEAL SERVICE LTD.
Mastercare Maintenance Service for Admiral and Magnavox
3454 Tillicum (at Burnside)
385-7423 385-2836

BUTLER BROTHERS
TV RENTALS
1720 DOUGLAS STREET
385-3832

Rent or Own
FROM
CITY CENTRE TV
OPEN 10 A.M. — 10 P.M.
6 DAYS A WEEK
3970 Shelbourne 477-6971
Next to K Mart in the Mall

CAR STEREO
AM-FM stereo radio with cassette or 8-track player from $139.95. Expert installation available.
B.C. SOUND & RADIO SERVICE
931 FORT 383-4731

COLOR RENTALS
New 20" or 26". By the week or month.
Colortron
3180 Harriet 383-9113

NOW IN STOCK NORESCO and dual stereo components for your inspection. Electron TV sales and service, 100 W Burnside. 383-5432.

PIONEER QX949 STEREO REceiver, 1½ years old, 65 watts per channel stereo, 45 watts quadraphonic, asking $525. New price $950. 388-6597.

ONE RECEIVER AMP. 75 WATTS RMS per channel, one manual turntable, two full size speakers, one cassette tapedeck, complete $1200. Call Jan 6 to 8 p.m. 595-3520.

NEC ¾" VIDEO COLOR TAPE recorder, as new condition, $950. NEC ¾" color playback unit, $650. For further information call 384-3177 from 5-8 p.m.

C.B. RADIOS
Sales and Service. BALL & SHEMILT Electronics Ltd., 1 West Burnside Rd. — 386 9414.

21" used Fleetwood 3 way colour combination. New picture tube with 1 yr. warranty. $299.95
ATLAS STEREO AND TV
763 Fort St. 385-2712

DUAL—NORESCO—DUAL
Clearance Sale Apr. 11-17, 1976.
HUDSON'S TAPE CENTRE
1543 Fort St. 598-6811

Panasonic Color T.V. Portable and cabinet models on sale now at Butler Brothers 1720 Douglas St. (Opp the Bay) 383-6911.

ELECTRA 4 CHANNEL REceiver, tapedeck, Garrard turntable, 4 speakers. 382-5662 after 5 p.m.

FLOOR MODEL BLACK AND white television, new picture tube, A-1 condition, guaranteed, $60. 384-2365.

SANSUI 212 TURNTABLE AU 6600. Amplifier plus home built 3-way speakers. 388-5736.

21" DUMONT BLACK AND white TV, excellent shape, $125 or offers. 383-4983.

SANSUI STEREO, FOUR SPEAKers, turntable, two months old, Andrew, 592-3363.

HOMEMADE STEREO SPEAKers, $30 per pair. Before 7 p.m. 383-0806.

ONE PORTABLE 8-TRACK TAPE deck under warranty, as new. 478-5901.

BLACK AND WHITE TV, CABInet model with guarantee, $80. 478-0835.

SANSUI 661 RECEIVER, TURNtable, 2 Prolinear speakers, stereo headphones. Best offer. 477-0069.

FOR SALE: DUAL 1214 TURNTAble, $75, phone Mark 385-4971.

99 GROCERIES, MEAT and PRODUCE

B.C. HONEY FOR SALE 80CENTS a pound, bring your own container, 595-3979.

HONEY BEES FOR SALE, WELL stocked government inspected $90 per colony, 595-3979.

GROW YOUR OWN MUSHROOM flats. On sale now. 479-2276.

99 GROCERIES, MEAT and PRODUCE

FISHERMANS MARKET
1610 ISLAND HIGHWAY
Largest selection at the lowest prices, first of the season fresh salmon. Complete line of seafoods. Open seven days aweek, 478-4522.

SAVE ON MEAT
Try our Winter Pack. 50 lbs. of waste free meat for less than $1 a pound.
12 lb. Cross Rib Roast
8 lb. Chuck Steaks
9 lb. Minced Beef
3 lb. Chops
10 lb. Frying Chicken
3 lb. Stew
5 lbs Pork Sausage
Sides of Choice grade A Baby Beef, guaranteed aged and tender .99 lb.
ALBERTA MEAT DISTR.
1811 Cook St. 383-3012 or 383-8552

SAVE MONEY AT HARVEY'S

Smoked Pork Hocks	89c a lb.
Harvey's Corn Beef	$1.49 a lb.
Assorted Cold Meats	$1.18 a lb.
Harvey's Potato Salad	.89c a lb.

FREEZER BEEF SPECIALISTS
Red Brand Sides of Beef
Red Brand Hindquarters
Cut, wrapped, frozen and Guaranteed. All meats Gov't inspected.
2709 Quadra Street 383-2031

WILLIAMS QUALITY MEATS
Grain-Fed Grade "A-1"
Freezer Beef
Sides $1.05 lb. Hinds $1.35 lb.
Fronts 89c lb.
Full Baron of Beef $1.15 lb.
100 per cent guaranteed quality
795 Fort Street 384-0525-26

FREEZER BEEF
Grade A Red Brand grain-fed side of beef, 99c per lb. Price including cut, wrapped and frozen. Western Food. 772 Goldstream, 478-9123, please ask for meat department.

"MEAT" AT McCOLLS
Sides of Grade A Beef
Black Puddings, Slicing sausage, White Puddings, Haggis
PARLIAMENT MEWS
Ste. 5-230 Menzies St. 382-1611

100 MISCELLANEOUS FOR SALE

VICTORIA'S LARGEST SELECTION OF GARDEN and LAWN EQUIPMENT
All At Lowest Pricing
Also Check Our Sale Items
VICTORIA LAWNMOWER & MARINE
834 Johnson 386-8338

NEW AND USED
Hide-a-bed $219 to $398. Swivel rocker $159. Recliner $139. Chesterfield suites $229. to $499. Drop arm love seat $129. Complete bedroom suites from $249. Single beds $49. to $159. Chest of drawers $32.50 to $149. Dresser $39.50 to $149. Nite tables $14.95 to $49. Duncan Phyfe drop leaf table and 6 chairs $529. China cabinets $59. to $299. Corner china cabinet $289. Round rock maple table and 4 chairs $444.50 8x11 Persian pattern rugs $119. to $179. Hoover washer spin-dry $79. Dimplex heater $49. Vacuum cleaner $24.95 to $79. We will be closed Saturday April 17.
PANDORA FURNITURE LTD.
New and Used Furniture
1050 Pandora Ave. 383-6319

PLAY-MOR FACTORY BILLIARDS LTD.
We have moved to these new larger premises. Place your order for billiard tables and 6 game schuffleboards, for early delivery. Now!
4'x8', 4½x9' and 5'x10' sizes.
Buy direct — Factory to you — No middleman. You Save!
PLAY-MOR
BILLIARDS LTD.
517-B Kelvin Rd. 384-3332
(Con't. of Cloverdale across Douglas)

AUCTION GALLERY
We buy, sell or consign. Appraisals for all purposes. ESTATE SALES and LIQUIDATION SALES. Imediate pickup of your goods. All items sold same week of pickup. NO WAITING! We have our own trucks.
VICTORIA
966 YATES ST. 386-8448

Where Can You Find?
An air raid siren — R.A.F. chamber pot — 5 gal. carboy — jackalope — quality knives — guns — and military surplus galore —
ONLY AT.
INTERNATIONAL KNIVES
574 Yates 383-2422

SPRING TIME IS SKATEBOARD TIME
5 Professional models. Reinforced plastic, fibreglass or Aluminum with Ultra Slick wheels.
From $21.50
at
Robinson's
1307 Broad 385-3429

ELECTRIC MOWERS
Repairs. All makes. 90 day warranty. Free pickup and delivery.
ABC ELECTRIC
(Operated with Tel-Tech)
831 Yates St. 382-7221

EATON'S WAREHOUSE STORE
749 View St.

SHUFFLEBOARD, 3 IN 1 WITH bank, 10' playing area, $375. Mel's Bargains, 3460 Quadra, 384-3152. Chargex and Mastercharge.

2 PAIR, NEAR NEW SOCCER cleat shoes, size 9 and 6½, cleat shoes, size 9 and 6½. $10 each. 478-2860.

100 MISCELLANEOUS FOR SALE

THE TRADERS

APPLIANCES
ONE OF A KIND
18 cu. ft., side-by-side Admiral refrigerator - freezer, frost free, reg. $819.95. To clear $598; 16 cu. ft. Admiral refrigerator-freezer, complete with automatic ice maker, reg. $749.95, Sale $538; Admiral top of the line portable dishwasher, slight scratch and dent, To Clear $349.95; Harvest Gold Admiral dryer, To Clear, Only $200.

ALL HAVE REGULAR FACTORY WARRANTEES
BUY ON EASY TERMS TO 36 MOS.
Open Nightly 'til 9
Phone 388-6264
715 Finlayson

TILLICUM FURNITURE'S SPRING PRICE BREAK
All Colonial brand name furniture greatly reduced. Featuring all 2 pce. chesterfield suites in 100% nylon fabrics at least $100 off.
DRIVE OUT AND SAVE.
FREE PARKING
FREE DELIVERY
Visit our upholstery supply and material section. We make camper, trailer, boat cushions. Free estimates.
2612 Sooke Rd. 478-0522

ATTICA HISTORIC HOME SUPPLIES
1121 VANCOUVER ST.
GRAND OPENING
Stained glass windows, wide selection with many sizes available. Exterior doors, French doors, old brick, furniture, many dressers. Pedestal sinks.
Closed Sundays

MICROWAVE OVEN
Demonstrations
HARKNETT FUEL
2333 Government
384-9381

Aladdin Furniture Strippers Ltd.
356 BAY ST. 383-2533
Let us strip your furniture of all paint and varnish. Closed Monday

WASHER, $300; DRYER, $225; fridge, $350; hide-a-bed, $250; queen-size bed, $200; desk, $45; 7-piece kitchen suite, $45; chesterfield and chair, $$150; electric broom, $10; barbeque with motor, $20; picnic table and chairs, $15; fireplace screen and tools, $39; Hi-Fi and speakers (high frequency, mid-range and 12" bass), $50; single beds; carpet with underpad; lamps and chairs. 477-1440.

MAYTAG
Next day delivery
C. TAYLER
Home Appliance Ltd.
707 Johnson 383-3281

MOFFAT PORTABLE DISHwasher, 4 years old, excellent condition, $150; solid double sized older hide-a-bed gold slipcovers, good condition, $150; two 10'x13' rubber back kitchen carpets, $75 each; two wooden swivel desk chairs, leather seats, good condition, $45 each. Phone 598-1989, after 5 or on weekends.

ELECTRIC FRY PAN, GOOD working order, $5.50. Large office desk, and accessories, twin size mattress and box spring, $19. Zig Zag Sewing machine, excellent condition, $34.50. Twin and Double 4" foam mattresses, ideal for home, camper or cabin, $12.50 and $17.50. 478-5449.

MICROWAVE OVEN SALE
Colortron
3180 Harriet 383-9113

Mel's BARGAINS
Used Furniture And Appliances
3460 Quadra 384-3152

GAS STOVE, COMPLETE WITH grill, 2 large ovens and canopy. Haul-away for $50. New, knotched trowel, wooden handles, 50c. 2 Large iron scaffold hooks. Good used eavestroughing. Office swivel oak chair. 384-4818.

FULL SET OF GOLF CLUBS, bag, cart, $150. 9 x 12 Tent, Egyptian cotton, $135. Lawnmower and lawn sweeper. 20" colour TV and 12" black and white. 10-speed Apollo bike and car rack, $160. Roof-rack for small car. 658-8327.

MISTER SWEEPER
New and used vacuum cleaners. Every make in stock at fantastic bargains. Guaranteed.
906 Esquimalt Rd. (at Head St.)
385-2947

9X9 OUTSIDE FRAME TENT. Floor polisher, stroller, car seat, tots sleeping bag, folding high chair, kitchen suite, black and white TV, kitchen table, 2 folding cots. 382-8055.

PORTABLE INDOOR GREENhouses — aluminum frames. Complete with dies, stock, machinery, etc. Ideal set up for retired person. Assemble, ship from own home. 656-1910.

MATCHING BRITISH-INDIA rugs, 7x0, and 9'8"x14'. Cathedral entrance and hall. Wool, complete with under cushion. Cocoa brown. Good condition. 595-6083 after 4 p.m.

TILLICUM FURNITURE
2612 SOOKE RD.
Now makes camper, trailer and boat cushions. Any size or shape. Full selection of materials available. Free estimates. 478-0522.

Aluminum Gutters
5" CONTINUOUS in baked enamel. Screens, windows and awnings.
B.C. ALUMINUM 479-7121

MOFFAT AND PANASONIC MIcrowave ovens priced from $399.95 on display and demonstrated at any time by our experienced staff at Butler Brothers 1720 Douglas St (Opp. the Bay) 383-6911.

UNIVERSAL TRADING CENTRE
584 Johnson, Upstairs Warehouse Bargains. Tools, furniture, antiques, curios, glassware, pictures, stereos, cameras and jewellery. 383-9512. We Buy, Sell and Trade.

SEE AD UNDER DRAPERIES
1810 GOVERNMENT STREET

DO YOUR OWN PRINTING, REbuilt AB Dick table-top press including plate maker and full instructions. All for $1995. Phone Greir's Business World, 385-1511.

CARPET SALE
Rolls, rugs, and remnants, save to 60%. Fuzzy Wuzzy Rugs, corner of Craigflower and Skinner. Victoria West. 382-6142.

HARVEST GOLD FRIDGE AND stove, kitchen table and 3 chairs, childs cot, Singer sewing machine, baby stroller, double bed, best offers. 382-2617.

GOOD USED CARPETING FOR sale, $3.00 a square yard. Used hide-a-beds, $195. See at the Friendship Inn, 39 Gorge Road East.

100 MISCELLANEOUS FOR SALE

APARTMENT SALE, ELNA TOP Special sewing machine with desk, $690 (about $860 new). Sears Coldspot apartment freezer, wood grain finish, warranteed, $220 (over $300 new); both few months old. Attractive dinette, $50. Tables, lamps, $10. 598-3145.

SEWING MACHINE SALE
17 used sewing machines in console cabinets from $59. Seamstress, $59; Singer, $79; Kenmore, $109; Singer fully automatic, $145. Many more with 1 year guarantees. Closed Mondays. Sawyer Sewing Centre, 840 Fort, 388-6228.

A WORLD OF PLASTICS—INDUSTRIAL PLASTICS, 2105 Douglas. Fiberglass resin, cloth, mat, etc. Airex closed cell P.V.C. Foam, Epoxy marine finishes, polishes and cleaners, Acrylic in clear and colours. Free How-To Brochures.

BOY'S MEXICAN LEATHER jacket, size 14-16, A-1 condition, $30; student desk, 3 drawers, $43; toys and games for boys; 2 ladies' dresses, as new, 12-14, both $40; tuxedo, size 38, $25. 598-8768.

3 HORSEPOWER SHARP freeze unit, suitable for industrial use, could be used in freezer plant A-1 condition, $500; 1 stainless steel left-hand drain tray $100. 1958 Volkswagen. $250. 595-1147.

CARPET, 12X16, LIGHT BROWN, $120, Orcana 12-chord organ, $69; stenographer's oak chair, $45; hideabed, $60. Mel's Bargains, 3460 Quadra, 384-3152. Chargex and Mastercharge.

AUTOMATIC DRYER (VIKING), anti-wrinkle, heat or heavy duty. Excellent condition, $125. 2 swivel rocking chairs, one leather, one cloth. $80 each. 385-0370 or 386-9983.

FRIDGE, 11 CUBIC FT., AUTOmatic defrost, $150. Excellent working condition. Davenport, $75. Golf clubs and bag, $50. 598-1928 after 6.

AUCTION, SAT., APRIL 24
Prospect Lake Community Hall, 5358 Spartan Road. This Saturday previewing at noon. Auction at 1 p.m. Feathers to Furnishings.

SALE — SALE — SALE
Dave's Plastics, 20 per cent off all list prices on material in stock. 664 Discovery St., 383-3290. "A new world of plastics."

12' FIBERGLASS OVER PLYwood, new bottom, 30 horsepower Mercury and trailer. $800. Also 4x8 Westerner slate pool table. $700. 595-4652.

TELEPHONE ANSWERING MACHINES
Lease to own for as low as $12.00 per month. INTERCONNECT, 384-0511, Anytime.

Emhart 911 smoke detectors. The best available. Reg. $69.95. Now $44.97 plus battery.
PRICE'S LOCK AND SAFE LTD.
847 Fort 384-4105

6' BAR CURVED CORNERS, ideal for kitchen or rec room. Steno wood desk, $37.50. Hoover Upright with attachments, $32.50 478-5449.

17" BLACK AND WHITE PORTAble TV set, large fridge with big freezer, 2 bunk bed mattresses, girls Raleigh 2 wheel bike, old easy chair. 382-0909.

FOR SALE: SLIDE-ON ROOFtop camper for station wagon, $100; girl's bike, 8-14 years, with hand brakes, $30. 383-0493.

A WORLD OF PLASTICS
VICTORIA'S ONE STOP PLASTICS HEADQUARTERS — INDUSTRIAL PLASTICS, 2105 DOUGLAS.

SPRING ATTIC SALE
Collectibles china, books, rugs, toys, quality children's and Lady's clothing, etc. 2083 Frederick Norris off Henderson Sat. 10 a.m.

MOVING: ENTIRE HOUSEHOLD furnishings — stereo and appliances, plus baby items. No agents. 382-4460, 6:30-10:30.

OLIVE GREEN SHORT SHAG carpets, one 12x10 and one smaller. Both with supreme under cushion. Purchased new Dec. 15, 1975. 595-5413.

14" RADIAL ARM SAW, BUILT on trailer, perfect condition. Asking price, $975 or closest offer. 652-2630.

COFFEEE TABLE, END TABLE, stereo, trumpet, ice skates, floor lamp, photo spot light, 4x5 camera and enlarger. 477-3000.

CARPETS
Special, rubber back carpet, $5.25 yard. Free Estimates. 479-8821 304 Old Island Highway.

LADIES LEATHER JACKET AND midi-length coat, size 9-10, 11-12. Both in excellent condition. Offers. 383-6593 after 4 p.m.

OUTDOOR INCINERATOR BARrels, ready to use. Free delivery, $5.49. New and used wooden barrels. 383-1328.

USED GESTETNER and RONEO stencil duplicators from $100. At INTERCONNECT, 939 Johnson, 384-0511, Anytime.

WRINGER WASHING MACHINE, winter canvas fits 28' boat, 2—14x17 high speed props 652-3666.

MOVING MUST SELL HARVEST gold 5 program Kenmore washer. 384-4452.

HEALTH SPA MEMBERSHIP, relaxation; find health, friendship, save quarter of price. 384-0650.

MUST SELL: WESTINGHOUSE range. Good condition, $50 or best offer. 598-2384.

INDIAN SPINNER BOBBIN, $14.95. Lots of other things. Island Handcraft House, 1700 Kings Rd.

GE 5-CYCLE WASHER, ONE year old, harvest gold, $300. 477-0405.

WHITE BEDROOM FURNITURE, 2 automatic garage doors, electric train and track (Triang). 598-8782.

TORO LAWNMOWER 18" Sportslawn reel mower, used only two seasons. 598-3204.

48" ROUNDTABLE FOUR stools tangerine colour, coffee table, and two step tables 384-0638.

ONE COMPLETE FIR STAIRcase, $100. One wood fireplace mantel, $30. 595-2904.

MOFFAT STOVE, $100. 1 19'X12' shag rug, Arctic Frost, $200. 652-5676.

6 YEAR CRIB, HIGH CHAIR, changing table and youth bed. 386-7219.

BRAND NEW PEUGEOT 10-speed, $115, call 478-9192 or 478-4385.

STEREO, DINING ROOM SUITE, TV, guns, heavy duty mechanics socket set. 598-6695.

COLD SPOT DELUXE 7.5 CUBIC ft. upright, apartment size freezer. $245 or nearest offer. 383-8603.

FOR SALE BRAND NEW GE 15 cu. ft. frost free fridge and 30" stove, phone 477-6068.

300-LBS. WEIGHT LIFTING weights, bench, stands, slant board, etc. 477-9968.

ANTIQUE CAST IRON PRINTING press and chest of type. Fully operable. Asking $300. 382-8600.

FRIDGE AND WRINGER WASHing machine, very good condition. Phone after 5 p.m. 595-7492

MOVING, FRENCH CABANON tent, less than half price, $125. 477-2250.

16 CUBIC FT. FREEZER, $200. manual typewriter, $35. Phone 656-5182.

BROTHERS ELECTRIC TYPEwriter new, cost $210, will accept $100. 598-6119 after 5 p.m.

TANDEM AXLE CAR TRAILER hydraulic brakes, has ramps, $500. 477-0858 after 5.

CARPET REMNANTS AND DO IT yourself sale. 479-8821. 304 Old Island Highway.

NEW PROPANE, 4 BURNER oven range, suitable boat or trailer. $130. 477-4246.

LIGHT-WAY INC.
Wholesale Prices to Contractors
695 Alpha 384-9359

FRESH RAINBOW TROUT, 90C to $1.50 each. Local Honey, 70c to 80c lb. 658-8319.

FOR SALE, BRC MINI BIKE, two-way radio. 479-1921.

BOX SPRING AND MATTRESS, double size, best offer. 479-7044.

COLONIAL COLOR TV, $250; electric mower, $25. 479-3209.

DISHWASHER, 7 MONTHS OLD. $300. Call anytime, 477-8698.

BEEHIVE AND EQUIPMENT. 598-3261.

ONE BAYCREST TAPE RECORDer and one bike. 595-1226.

TOP LINE BROTHER SEWING machine, like new, $205. 479-2202.

TWO 100 MILOWATT WALKIE talkies, two channels, $70. 592-4402.

USED OIL STOVE, ENterprise, $250. 656-6502.

GALLRAVEN PACK, $50, DOWN sleeping bag, $30. 477-6395.

100 MISCELLANEOUS FOR SALE

COMPLETE LINE OF OFFICE coolers from $229. Greir's Business World. 385-1511.

CUSTOM BUILT GARAGES barn style sheds and cabins. 385-3796.

HANDSAW PROTECTORS, 29c. Island Saw Co., 617 Chatham St. 385-5500.

24" DELUXE MOFFAT EPICURE range, hand-made Spanish guitar. 479-1796.

ELECTRIC STOVE, $50. BLACK and white TV $50. 595-2558.

DOUBLE PEDESTAL WOODEN office desk, 34x60, $75. 383-1328.

4 H.P. REBUILT KOHLER GASOline motors. Half price, 479-1122.

MOSAIC TILE, DIRECT IMPORT price, genuine savings. 386-2812.

103 MISCELLANEOUS WANTED

LUNDS
AUCTIONS
Tuesday — 7 p.m.
Friday — 1:30 p.m.
APPRAISALS
For All Purpose
386-3308

KILSHAWS
1115 Fort St.
AUCTIONS
Friday at 7:00
Appraisals
for
Insurance and Sale
PURPOSES
384-6441

THE SALVATION ARMY Needs your re-usable clothing, furniture and household goods. "Help us to help others." Family Thrift Stores. Victoria, Sidney and Langford. For pickup — 386-3295.

BRENTWOOD BARGAIN BARN
BETTER QUALITY USED FURNITURE AND APPLIANCES
Before you buy or sell
Compare our Prices
7115 West Saan. Rd. 652-1711

INTERNATIONAL KNIVES
Knives — Guns
Military Surplus
Sell — Buy — Trade
574 Yates 383-2422

DO YOU HAVE ANY OLD FURniture, old wood stoves, brass, copper, pictures, collectibles, antiques, etc. I will pay cash for articles. 479-2684.

WE BUY, SELL, TRADE AND pawn almost anything. Instant cash. Franks Trading Shop. 385-2022.

HORNED WIND-UP PHONOgraph or Edison cylinder phonograph. Unimat accessories. 595-4768.

WANTED: UPRIGHT AMANA freezer, 20 cubic feet or larger, in good working order. Phone 656-3097 anytime.

OLD PAINTED OR VARNISHED wooden furniture, any condition. 383-2533.

FREE PICK UP OF SCRAP metal, motors, pipe, etc. 478-4963.

WANTED: RUNNING 4-CYLINder car to tow away. After 5 p.m. 598-4478.

WANTED: ELECTRIC LAWN mower and fridge in good condition. 385-4855 after 6.

IF YOU ARE MOVING AND have any furniture please call 595-7567.

WE BUY AND SELL ANYTHING of value. Universal Trading Centre, 584 Johnson, 383-9512.

WE BUY FURNITURE, HOUSEhold goods, pictures, tools, etc. Best cash prices. 386-0462 anytime.

POWER MOWER FOR PARTS wanted. Reasonable offers. 477-3904.

WANTED: PEDESTAL SINK AND french doors, phone after 6. 658-8546.

DELTA BAND SAW MUST BE in good condition. 598-4219.

WANTED: BOAT TRAILER FOR 18' fiberglass boat. 652-5798.

SELL OLD BOOKS TO THE Haunted Bookshop. 382-1427.

FRIDGES AND FREEZERS bought. 598-7422. All-Temp.

WANTED: EQUALIZER HITCH for Ford station wagon. 479-6575.

100 LB. PROPANE TANK. 477-1485.

WE BUY USED BOATS
384-6375

GOLD, 1976, 10 RUBLE COINS. Empress Coins, 841 Fort. 386-1524.

109 MISCELLANOUS TO RENT

SAWYER SEWING CENTRE
RENT TO OWN — Domestic and industrial sewing machines
840 FORT 388-6228
CLOSED MONDAYS

WHY BUY AND MAKE A MISTAKE?
Rent a telephone answering service from INTERCONNECT, 384-0511.

WANTED: 20' TRAILER WITH toilet and shower. 479-1440 after 6.

115 SWAPS

70 OLDS RALLY 350 FOR TRUCK and camper, $3000, 479-3052.

116 COINS AND STAMPS

GOOD STOCK OF CANADIAN coins, stamps and supplies on hand for your inspection. Capital City Coins and Stamps, 1008 Burnside W. 383-2634.

STAMP AND SILVER COIN COLlection, private. Includes type 1 '73 mint quarter. Post Office Box 823, Victoria.

POSTAGE STAMPS. NEW ISSUES just arrived. Admiral Stamp and Coin Shop, 849½ Fort St., 384-1315.

117 ART and ANTIQUES

COLLECTOR WANTS
ORIENTAL RUGS
Collections or Single Pieces
Leave message for John Godall
384-0912

TWO EXQUISITE, LITTLE LIVing room tables at $300 and $225 each. 5 dining room chairs, mahogany, need re-upholstering. $50 each. 65 years old. No triflers. 656-2537.

MAGGIE CAMPBELL'S ANtiques. Small Victoria Sideboard, small Mahogany Credenza, 18th Century. Open Hanging Shelf. 402 Moss Street. 382-4814.

ONE 6½'X12' OAK FRAME snooker table, 5-piece slate bed, good shape, but legs need refinishing. Also ½ size table—slate bed. John Grubb, 388-6444 anytime.

WANTED: QUALITY ANTIQUES, furniture, clocks, rugs, etc. Top prices paid. David Robinson, 384-6425.

ANTIQUE MAPS "INDIA BY D'Anville" circa 1765, $40. Also "South America by Lapie" circa 1829, $35. 652-2966.

ESKIMO PRINT 1974 HOLMAN Island, Manogak, museum framing, $250. 386-0298.

DOUBLE BRASS BED EUROPEan design, $500 or best offer. 598-7806.

TOP CASH FOR JEWELLERY, Antiques, Pictures, Curios, etc. Bygones Antiques, 809 Fort. 383-5811.

TWO WIND-UP GRAMOPHONES. 479-6683.

ANTIQUES EXPERTLY REpaired. Call 478-2539.

EXQUISITE LIMOGES DINNER set. Phone 656-5045.

120 GARDEN SUPPLIES

GREENHOUSES ERECTED ON your property quality built 8 x 10 for $295, 8 x 12 $370. 382-0982.

120 GARDEN SUPPLIES

ALUMINUM GREENHOUSES. Ten standard models to choose from. For further information, please contact All-Alume Greenhouses, 530 Cairndale Road, 478-0912.

Fertilizer

COW MANURE
652-2026, 652-1743. So Sunday calls, please.

MANURE
Excellent garden manure for sale. Will load free. 743-2887.

NUMBER ONE STRAIGHT OLD cow manure, $7 a yard. Big bag $1.60. 595-0773.

COW MANURE,
478-1876

HORSE MANURE, $4 A CUBIC yard. 479-1438.

GOOD OLD COW MANURE, BAG $1.50 delivered over 6. 479-5426.

Plowing, Rotovating and Cultivating

DON'S TRACTOR SERVICE
477-3913
We rotovate, plow, cut grass and brush also, loading and hauling.

RAMSAY'S LOW-COST ROTOtilling. 16 H.P. Tiller. Big or small jobs, phone for reservations, 598-6541.

ROD'S ROTOVATING SERVICE. 32" Howard machine. Average city garden, $20. 479-3084.

HAROLD'S ROTOVATING
Powerful machine will enter small gate. 479-1337.

ROTOVATING
Lawns and gardens. Guaranteed work. Reasonable. 658-5406.

KAYTER'S ROTOVATING SERvice. No job too big or too small. Reasonable rates. 383-8269.

ROTOVATING, BACK FILLING and leveling. 479-8561.

GARDEN ROTOVATING
642-4135

Seeds, Bulbs, Plants Trees, Shrubs

TOMATOES, 5 FLATS, 200 SEEDlings plus, each at $20. "Vantage." 383-4826 after 5 p.m.

Topsoil, Rocks and Fill

SCREENED TOPSOIL WITH MAnure and sand added. $11 per yard delivered, minimum 6 yards. Garden sand $5 per yard. Road gravel. E. Nixon Ltd. Phone 385-4431 or 385-5642.

TOP QUALITY TOP SOIL MIXED with manure. 10 yards $8 per yard. Smaller amounts available. Peninsula Bulldozing. 479-1884.

CLAY FILL, SAND, GRAVEL, topsoil, fast service, radio dispatched. Prices on request. Butler Excavating, 652-1440.

Sand; Gravel Supplies
Phone 478-1000,
Don Mullett Trucking.

A-1 TOP SOIL, SCREENED WITH sand and manure, 7 yards for $65. 14 yards for $120. Self pick-up load, $18. Phone 478-3322.

FILL SOIL, 7 YDS., $34. GOOD Fill, 7 yds., $30. 595-0773.

125 PETS and SUPPLIES

SCHOOL OF DOG GROOMING
22367 119th Ave.
Maple Ridge, B.C.
467-1412
—Basic and advanced courses
—8-week course (240 hours personal instruction)
—Government Licensed
—Instructress—Miss Mari Kuyt
—Possible accommodation.

FREE TO GOOD HOME, 3-YEAR-old black lab cross. Country home, deal as he is full of energy. Good with children. Phone Gary between 7-10 p.m. 479-3569.

2 YEAR OLD COCKAPOO FREE to a good country home, loves children and is a good house dog. 656-4425.

EXPERT
Obedience and protection training. 642-3290.

MUST SELL. PUREBRED FEmale Cocker Spaniel (American). 595-7815.

BEAUTIFUL SPRINGER SPANiel male puppy. 10 weeks old. Call 478-2880.

APRICOT POODLE PUPS, $60. Year-old mother, $50. After 5. 478-5309.

FURRY ORANGE AND WHITE cat, 8 weeks. 382-0401 between 10-3:30.

DOGS URGENTLY NEED country homes, free to loving families. 656-3395.

FREE KITTENS.
478-7208

LONG-EARRED 7-WEEK BASsador pups. Good natured. 656-6610.

BORDER COLLIE CROSS PUPS, country homes only, 479-5868.

PURE BRED DALMATIAN PUPpies, ready to go. 477-0365.

FREE FLUFFY, WHITE KITtens. 385-6188.

PUPS FOR FREE, GOOD HOME, 374 Davida Street, 382-5905.

PURE-BRED IRISH TERRIER pups. Papers available. 383-2320.

FREE TO GOOD HOME, 5 YEAR old St. Bernard. 385-3873.

WANTED: FINCHES FOR OUTdoor aviary. 479-6758.

1 YEAR OLD AFGHAN FOR sale. 642-5345.

WANTED: STUD SERVICE OF male, siamese sealpoint, 384-8352.

127 CHICKS, POULTRY HATCHING EGGS SUPPLIES

TAKING ORDERS FOR DAY-OLD meat and laying type chicks and turkey poults. 478-7617.

14 LAYING HENS, LIGHT SUSsex, 1 year old. 384-0790.

128 LIVESTOCK SUPPLIES and EVENTS

BEEF CATTLE, PURE ANGUS Aberdeen. Cows with calves, 14 days old. Cross Angus and Hereford. Per cow with calf, $500. Also bull, 4 years old. Cross Angus-Hereford. Excellent for breeding, hand-tame, $700. Phone 656-1859 mornings 8-9 and evenings after 6.

REGISTERED QUARTER HORSE 8 years old chestnut with 4 white socks and bald face. Trained western, English. Has ponied, raced at track, jumps well. Gay, 479-1439 after 6.

5-YEAR-OLD REGISTERED APpaloosa Gelding with or without Tack. Trained Western and English, willing jumper. C.H.S.A. Proven. Port Alberni, 723-6087 or 724-0389.

MANDER TRUCKING — 478-5332
Agricultural sawdust, fir and hem. For farms, greenhouses, nurseries, livestock bedding. Cedar hog fuel—riding rings, excavations. Evenings. 477-5053, 479-7620.

APPALOOSA — QUARTER, Saddlebred — Quarter and Belgian-Quarter horses. 642-5179 evenings.

HOLSTEIN, HEREFORD CROSS heifer, 11 months, also a Hereford heifer 9 months, both in top condition, $200 each. 479-6758.

FOR SALE, SIX-WEEK-OLD registered La Mancha goats, 1 doe, 1 buck. Also horse-drawn gypsy caravan. 383-0319.

REGISTERED 2-YEAR-OLD quarter horse filly. Excellent possibilities. Asking $800, try your offer. Phone Nanaimo 753-5292.

MUST SELL 2 YEAR ARAB colt, grey-animated style-show quality. Evenings 246-3649 days 753-6333.

QUALIFIED HORSESHOEING and trimming. Dan McPherson. Victoria, 477-3226, Duncan, 748-1170.

WINDSOR NOTE
Horse for sale or lease. 16 hands, dark brown gelding, 10 years old. 479-6843.

HORSE FOR LEASE TO REsponsible rider for pleasure or showing. Indoor ring available. 479-6843.

HANDSOME ¾ ARABIAN GELDing, schooled. Has shown, $500 to good home. Phone 652-2512.

OFFERS ON REGISTERED three year old quarter horse filly, broke, good blood lines. 479-7890.

9-YEAR-OLD THOROUGHBRED gelding, 16.2 H.H. Quiet, well schooled, good jumper. 478-7246.

4-YEAR-OLD REGISTERED AYRshire cow, milking 4 gallons a day. $250 or swap. 479-8313.

QUIET MARE SUITABLE FOR beginner, $175. Jordan River, 646-2067.

ONE WELSH PONY, 9 YEARS old, $100. 642-3763.

WIENER PIGS.
479-7891.

128 LIVESTOCK SUPPLIES and EVENTS

OAK MEADOWS SPRING HORSE Show, May 16. Judge is Sue Mills of Vancouver, 479-6843.

QUARTER HORSE CLYDE, 16.3 h.h. English or Western. $400. 479-6344 after 5:30. 388-6712 days.

SIX-WEEK-OLD BILLY KID, 642-3943.

HEREFORD COWS WITH 4-month-old calves, $450. 479-1066.

130 HEAVY EQUIPMENT AND MACHINERY

BOB CAT LOADER WITH TANdem trailer, completely overhauled. 1965 single Axle International dump truck, ready to work. Price $8,250. Also other related equipment. 743-9165.

WANTED: VAN-NORMEN 888 boring bar, 658-8817 or Caliber Sales, No. 807 Industrial Road, Cranbrook.

D-2 BULLDOZER, EQUIPPED with winch, bush blade and loader, $2800. 642-5134.

R.D. 7 CAT CABLE BLADE, offers. Jordan River, 646-2067.

135 FARM IMPLEMENTS

MF
IRON HORSE
EQUIPMENT LTD.
748-2809
Massey—Ferguson 50A Backhoes, Rough Terrain Diesel Forklifts.
MF 45 and MF 65 in stock. Farm tractors — all sizes. Open 6 days 9 to 6.
TRANS CANADA HIGHWAY
4 Miles South of Duncan

WD9 INTERNATIONAL TRACTOR $1500. N-A a Ford tractor $1750. 2 new Holland Forage wagons $2250 and $1750. New Holland super 23 blower $600. New Holland Flail Harvester $250. John Deer Flail Harvester $800. Hydraulic dump wagon $750. Brush cutter $250. Bale Stooker with loading forks $300. Bale Elevator $100. Phone 746-6550.

$1000 REWARD
For the recovery of a Massey Ferguson 135 farm tractor, serial number 450899. Taken Thursday, April 8 from the premises of Iron Horse Equipment, Duncan. Information phone 748-2809 collect.

148 LEASE VEHICLES

LEASE OR SALE
1972 Karman Ghia convert, 1969 Cadillac Fleetwood, 1975 Corvette, loaded, 1967 Rolls Royce, 1976 Coupe DeVille, 1974 Volvo 164E, 1976 Cadillac Sevilles. Other executive quality automobiles also available. 386-6351 days. D00627A.

150 CARS FOR SALE

SPECIAL
MINI MONTH

BRAND NEW
MINIS
FROM
$2,999

1975 DODGE Dart 4-dr.
1974 VEGA Hatchback
1974 GREMLIN
1974 VW Superbeetle
1974 TRIUMPH TR-6
1974 TRIUMPH Spitfire
1973 VW Beetle
1972 AUSTIN Mini
1971 VOLKSWAGEN
1970 MAVERICK
1970 TORINO GT.
1969 AUSTIN 1300
1969 AUSTIN "1800"
1969 MAZDA "1500"
1969 OLDS F-85
1967 ROVER "2000" TC

PLIMLEY
BRITISH CAR CENTRE
1010 Yates 382-9121
VICTORIA, B.C.
Dealer Licence
Number 572A
OPEN
Monday to Friday
9 a.m. to 9 p.m.
Saturday
9 a.m. to 5 p.m.

Strait MTRS
MID SIZE
69 BUICK SKYLARK — Small V-8 — 2-BBL., power steering and brakes, radio. Esso Clinic tested, near new radials — mint condition inside and out, carries our 6 mo. warranty. $2295
68 OLDS CUTLASS SUPREME — Small V-8. Power steering and brakes, radio. Esso Clinic tested, new rubber, a nice car. Carries our 6 mo. warranty. $1995
SMALL SIZE
69 MAZDA 1500 Sedan. Very clean, tested, only 55,000 miles, economy plus. Carries our 6 month warranty. $1295
CHEAP SIZE

70 PLYMOUTH Fury III	$1395
69 CHEVROLET, P.S., P.B.	$ 950
68 CHRYSLER, 1 owner	$1095
68 GALAXIE, P.S., P.B.	$ 840
67 CHEV. Van, automatic	$1295
66 Plymouth Belevedere	$ 850
66 PARISIENNE	$ 545
66 DATSUN Stn. Wgn.	$ 425
65 PARISIENNE Cust. Sport	$ 639

ALL OFFERS CONSIDERED
1513 QUADRA at PANDORA
384-8191 DL0041A

'59 CHEV TWO DOOR, STANdard, 6 cylinder, radio, tested till '77, $125 or offers. 656-5279.

'64 IMPALA SS, 350 TURBO, Headders. 650 double pump, spread bore, phone after 5 p.m. 385-0823.

1939 CHEV BUSINESS COUPE, body excellent. Asking $2000. Evenings. 478-1141.

MUST SELL, '64 VOLKSWAGEN, good shape, phone after 6, 477-6958 or anytime 652-2702.

1967 MUSTANG FASTBACK, COMpletely redone, excellent condition. Asking $2195. 384-6648.

1964 METEOR STATION WAGON. Very good condition. $425. 641 Goldstream.

$600. '71 VAUXHALL SEDAN. Standard Shift. Good condition. 385-5538.

FOR SALE, '68 VOLKSWAGEN station wagon. Good condition. $600. 382-8545.

1964 CHEVY II 4-DOOR, 6-CYLINder, automatic. Lots of miles. Runs well. $350. 479-7481.

1969 EL CAMINO 327, 4-SPEED, excellent condition, tires and mags. Phone 479-3666.

1972 DELUXE PINTO RUNabout. Excellent condition. Low mileage. $2,400. 386-8654.

1972 DATSUN 510 DELUXE, $2250, firm. 592-0108.

'64 FAIRLANE 500, NEW PAINT, exhaust, $600. 478-3439.

150 CARS FOR SALE

McCALLUM
DATSUN
VOLVO
McCallum Motors Ltd.
1101 YATES AT COOK
382-6122 Dlr. Lic. 00850A

THE BOSS
SAYS
THESE CARS
MUST
BE SOLD

DOWNTOWN
73 AMBASSADOR Brougham
74 VOLVO 144 4 dr. auto.
74 VOLVO 145E S.W.
74 VOLVO 144 GL 4 dr.
74 DATSUN 260Z

COLWOOD
1836 Island Highway
478-1741 Dlr. Lic. D-00850A
75 PONTIAC Le Mans
74 VALIANT 4 dr.
73 VOLKSWAGEN bug, AT.
72 CORTINA 4 dr.
71 VALIANT Scamp 2 dr. Ht
70 TOYOTA 1200 S.W.
69 MAZDA 1500 S.W.

COME MAKE
US AN OFFER
... NO
REASONABLE
OFFER
REFUSED

Speedway
MOTORS LTD.
AUDI PORSCHE
VOLKSWAGEN

L-O-O-K
AT
T-H-E-S-E

1973 VW van, ready for camper conversion, red in color
Will Sell for $3295

1972 VW, 7-passenger bus, red and white in color, radio, economical family transportation.
Will Sell for $2995

COMPACT
WAGONS
73 VEGA automatic
73 VEGA 4 speed
73 MAZDA 4 speed
72 DODGE Colt auto.
74 TOYOTA 4 speed
70 VW automatic
67 VW 4 speed

THESE AND MANY MORE,
CHECK US FIRST!

DOWNTOWN
971 Yates Street
at Vancouver
Dealer Licence No. D-00486A
385-2415

1973 MATADOR 4 DOOR, V-8 AUtomatic, P.S., P.B., near new radials, 24,000 mostly highway miles, needs some body work. Priced for quick sale, $2,200. 658-8496.

69 BUICK SKYLARK, 2 DOOR hardtop, 350 automatic, power steering, power brakes, radial tires-tapedeck. 385-2301.

'66 CHEV IMPALA, POWER steering, power brakes, 283 cu. in. automatic, $650 or offers. After 4 p.m. 478-9894.

1970 CORTINA GT. LOW MILEage. Good condition. $1600. 383-3243.

1966 DODGE 318 FOR PARTS OR transportation, 479-7868.

65 CHEV MALIBU TESTED, $400 or best offer. 382-2617.

TWO 1950 FORDS, ONE CLUB Coupe. 477-2116.

70 OLDS RALLY 350 MUST SELL, offers, 479-3052.

1969 DATSUN FOR SALE. 4 NEW tires. 595-7679.

'69 CORTINA, OFFERS. CALL after 6, 384-6143.

150 CARS FOR SALE

Brian Holley
MOTORS LTD.
FIAT
VOLVO
LANCIA

SPRING
CLEAN UP!
We're Greatly
Overstocked!
All of These
MUST GO!
All Offers
Considered!!

74 VOLVO 145 Wagon. Standard transmission, dark green. Immaculate! SALE PRICE $5695
74 FIAT 128 Sport Coupe. SALE PRICE $3395
73 FIAT 128, 4-door. SALE PRICE $2695
73 FIAT 128, 4-door. SALE PRICE $2695
73 DATSUN 1200, 2-door, auto. SALE PRICE $1695
73 VOLVO 145 Wgn., auto. SALE PRICE $5295
72 FORD GALAXIE, 4-door H.T., airconditioned! SALE PRICE $1995
72 VW Station Wagon. Automatic. SALE PRICE $2995
69 VOLVO 144, automatic. Low mileage. SALE PRICE $2695
67 VOLVO 144, 4-speed. SALE PRICE $1695
66 INTERNATIONAL ¾-ton pickup. SALE PRICE $ 795
63 AUSTIN CAMBRIDGE SALE PRICE $ 395
62 STUDEBAKER LARK SALE PRICE $ 295

B.C.A.A.
Inspected Used Cars
See the mobile unit on our lot on Saturdays.

SERVICE - PARTS
8 A.M. - 9:30 P.M.
MON thru' SAT.
Brian Holley
Central
2 Blocks North of
Mayfair Mall on Douglas
384-1161 Dealer Lic. 00903A

Parkdale
FIAT
SAAB
64 MORRIS 1100, 50,400 miles $625
67 VW BEETLE Deluxe, 1 owner $1395
70 VAUXHALL 2 litre, 37,000 miles $699
75 FIAT 128 2 dr., 2,000 miles, radio $3495
73 FIAT 124 Spyder, 20,600 miles, AM-FM radio $4795
100% BANK FINANCING
12.75% O.A.C.
ALL CARS GOVERNMENT INSPECTED
OPEN 9 a.m. - 6 p.m.
PARKDALE MOTORS LTD.
2151 BLANSHARD
By Memorial Arena
386-2277 D.L. 13683

Wille Motors
CLEAROUT
75 DODGE
DARTS — VALIANTS
DUSTERS — CORONETS
With
BALANCE of factory warranty
No Reasonable
Offer Refused
OPEN 9 A.M. to 8 P.M. DAILY
WILLIE MOTORS LTD.
Dir. D-13-645
3240 Douglas at Cloverdale 382-2313

SELECT
MOTORS 950 YATES
382-8321 384-1322

1973 GREMLIN X, V-8 EXcellent condition, best offers. 382-8662.

'73 VEGA HATCHBACK, 4 speed, mags, radials, excellent condition. 595-6541.

65 DODGE POLARA 2 DOOR hardtop, V8 automatic, power brakes, power steering, 385-2301.

1974 MAZDA 808 STATION wagon, good condition, $2750. 598-1677.

1969 CORVETTE, TAKING offers. Phone 748-2042 after 5 weekdays.

72 FIAT 850 SPORT, GOOD GAS mileage, tested, $1400. 598-7330.

1974 JAGUAR XJ-6, IMMACUlate condition. 658-1019.

150 CARS FOR SALE

EMPRESS
PONTIAC BUICK GMC TRUCK
Pontiac Buick LTD.

1-W
Power Train Service Agreement Available on the Majority of our Used Cars and Trucks!

74 PONTIAC LAURENTIAN, 9-passenger station wagon. V8, automatic, power steering, power brakes, radio, power windows. $4695
72 PONTIAC LE MANS station wagon. 6 cylinder, automatic, power brakes, and radio. $3595
75 LE MANS, 2-door sport coupe. V8, automatic, power steering, power brakes, radio, mag wheels $5195
74 CHEVROLET MONTE CARLO. V8, automatic, power steering, power brakes and radio. $4895
73 OLDS CUTLASS SUPREME. V8, automatic, power steering, power brakes, radio, power windows, bucket seats, console. Under 14,000 miles. Like new condition, and one owner $4795
74 MERCURY BOBCAT. Economical 4 cylinder, 4 speed, with radio. $2895
75 DATSUN '710', 4-door station wagon. 4 cylinder, 4 speed. Like new, with under 4,000 miles. $4295
74 TOYOTA CORONA, SR5. Sharp 5-speed, with radio! $3995
70 MAZDA, 4-door sedan. 4 cylinder, automatic, radio. $1795
75 DODGE ½ ton, long wheelbase van. 6 cylinder, automatic. A real multi-purpose unit. $4995

EMPRESS
PONTIAC BUICK GMC TRUCK
Pontiac Buick LTD.
382-7121
2867 DOUGLAS
AT TOPAZ
Dealer Licence D-447A

De Pape
67 ROLLS ROYCE 4-dr. air
76 CORVETTE
76 CADILLAC Seville
75 GRANADA 4-dr., auto
74 RIVIERA, loaded
74 AUDI LS 4-dr., auto.
74 ELDORADO w/sunroof
73 HORNET, auto. 6
73 ASTRE, auto.
73 CELICA, 4-speed
72 MERCEDES 280 SEL air
72 CUTLASS 2 Dr. H.T.
70 BUICK Wgn, Air
70 COUGAR Conv
70 TORINO Conv
70 VOLKS. VAN. Bargain!
68 DATSUN Wgn., auto.
67 TOYOTA Crown
65 ENVOY, 4 spd
Diagnostic Reports
Repair Invoices
Available on
ALL CARS
100% BANK
FINANCING O.A.C.

De Pape
DePape Motors Ltd.
760 JOHNSON ST. 384-8035
D-00264A

BILL CARTER
CARS LTD. D 13601

66 KARMAN GHIA	$900
71 TOYOTA Auto	$1400
67 METEOR Stn wgn	$600
67 DODGE Coronet	$600
65 PLYMOUTH Auto	$600
68 RAMBLER 6 Auto	$400
66 AUDI front wheel dr.	$900
66 SUNBEAM Minx A-1	$700
69 CORTINA Std	$800

Large Selection of
Transportation SPECIALS
2538 Government
385-1716

1970 FORD GAL. 500, 2 DR., H.T., 351 V-8, P.T. P.B. Radio, Radial tires, excellent condition, 30,000 miles, $2495. Call 382-3530, 7 p.m.-9:30.

1972 MAZDA 808 2-DOOR COUPE, red, 4-speed, excellent condition. Offers. 479-8672.

'73 TOYOTA CORONA 2000 STAtion wagon deluxe. Only 23,000 miles Asking $3200. 477-6432.

1972 CELICA, MAGS, RADIAL tires, AM-FM radio, new paint, excellent condition. 592-9112.

'68 MUSTANG GT FASTBACK, 428 4-speed, many extras, must sell, 478-3848.

1972 CAPRI, V6, EXCELLENT condition. $2250. 385-5981.

150 CARS FOR SALE

DOUGLA[S]
VOLKSWAGEN
PORSCHE
AUDI

TEST DRIVE
'76 RABBIT
and
SIROCCO
PREMIUM
USED

75 AUDI LS sedan. Automatic, power steering, radio, factory air conditioning. 10,000 miles $7495
75 VW RABBIT, 2-door. 4-speed and radio $3995
75 VW LE GRANDE Beetle. Sun roof, metallic paint, and radio $3595
75 VW CUSTOM BEETLE. 4-speed and radio $3295
75 TOYOTA COROLLA, 1600 sedan. Automatic, and radio $3695
75 MG MIDGET. Low mileage, and like new! $3695
75 DODGE DART, 2-door hardtop. 6-cylinder, automatic. Power steering and radio $3995
75 MERCURY MONARCH sedan. Full power, automatic, and radio $5395
74 DODGE DUSTER, 2-door hardtop with radio. Low mileage! $3295
74 VW DASHER sedan. Automatic, radio, and low mileage! $4695
74 PINTO, 3-door runabout. Automatic, and radio $3395
74 VW SUPER BEETLE. 4-speed and radio $2895
74 ASTRE G.T., 4-speed, radio, mags, Michelin tires, tape deck $2995
74 VW 412 wagon $4295
74 CHEVY NOVA sedan. V-8, automatic, power steering, power brakes, factory air conditioning and low mileage! $3995

100%
FINANCING
O.A.C.
SCOTIA PLAN

Douglas Volkswagen Ltd.
Porsche - Audi
3329 Douglas Street
388-5466
Dealer Licence 00341A

HORWOOD
MAZDA
SHOP AND
COMPARE
WAGONS
73 TOYOTA 1600 Wgn.
72 MAZDA 1800 Wgn.
74 VEGA KAMMBACK
68 VISTA CRUISER
72 MAZDA 808 Wgn.
70 TOYOTA 1900, A.T. Wgn.
70 MAZDA 1500 Wgn.
TRUCKS
64 CHEV Pickup
70 MAZDA 1800
69 FORD 4 spd.
73 COURIER
74 EL CAMINO
74 CHEV ¾-Ton PU.
IMPORTS
74 TOYOTA SR5
75 MAZDA 1600 Coupe
75 CELICA, 1200 mi.
73 MAZDA RX3 Coupe
72 FIAT convertible
71 DATSUN 510
71 PINTO Auto.
72 CORTINA GT
72 FIAT Roadster
ALL UNITS
PRICE TAGGED
100% Finance OAC
Bank Of B.C.
HORWOOD MAZDA
385-1451
810 Johnson at Blanshard
Dealer Licence D-00803A

1970 TOYOTA COROLLA, EXcellent shape, BCAA tested, $1,795 or closest offer. 477-3314 or 386-7683.

'75 MATADOR BROUGHAM coupe, all options including radial tires with style wheels. Phone after 3 p.m. 479-9244.

150 CARS FOR SALE

SUBURBAN
MOTORS
NORTH
ON DOUGLAS

HOME OF
LINCOLN, MERCURY, MONARCH, METEOR, MONTEGO, COUGAR, COMET, BOBCAT, '76 CAPRI II AND FORD TRUCKS!

YOU CAN
PUT IT ALL
TOGETHER!
AT
SUBURBAN!

Ask us about
EXTENDED
PROTECTION
SERVICE
Power train warranty for new and late model Used Cars!

LOOKING
For a Second
CAR?
Here Is
ECONOMY!

72 VOLKS., 4 speed and radio. $1995
71 PINTO, 4 speed and radio. $1595
71 CORTINA, 2 door, 4 speed. $1595
70 TOYOTA 1900, 4-door, automatic. $1295
69 CORTINA, 4 cylinder, automatic and radio. $1295
68 CORTINA, 4 cylinder, automatic. $1095
67 VOLKS., 4 speed and radio. $ 895

WIDE OPEN
UNTIL 9 P.M.
MON. THRU FRI.
6 P.M. SATURDAYS

SUBURBAN MOTORS
3377 Douglas St. 386-6131
Dealer Lic. 00863A

B & B
CAR SALES
3233 Douglas St.

60 FALCON auto	$175
63 VALIANT auto	$175
63 FORD Wagon	$175
64 FORD Fairlane Sedan	$175
64 FORD Galaxie 2-Dr. H.T.	$175
64 DODGE Wagon, V-8 auto	$175
64 PONTIAC 4-dr. H.T. auto	$175
64 RAMBLER, 6 auto	$175
64 PONTIAC Sedan, V-8	$275
64 VW	$275
65 CHRYSLER 4-Dr. Sedan	$275
65 CHEV Wagon	$275
66 EPIC	$275

60 UNITS
TO CHOOSE FROM
B. BOND J. BARNES
385-4121 385-4533
DLR. Lic. 00794A

67 COUGAR
289 Auto. Local car. Just tested. Good condition. $1550
PAINTER MOTORS LTD. D-00346A
Appointment to view ANYTIME
385-0122 837 Yates

'75 CAMARO, BLACK IN AND out, spoilers, power brakes, power steering, 350, 4-speed, $5,500 or best offer. Days 383-3321, evenings 386-7411.

1971 AUSTIN AMERICA 1300, 4 speed, bucket seats, radio, new brakes, battery and tires. Owner transferred, asking $1650. 383-6358.

68 PONTIAC PARISIENNE 2 plus 2, '65 Chevrolet Impala. 652-2322.

1972 FIRENZA SL, 4-DOOR, ONLY 24,000 miles. Good condition. $950. Phone 385-6085.

SALE BY OWNER—'68 DATSUN. Priced at $688. 74,000 miles, 4 door. Phone D. Telton 595-0768.

49 FORD COUPE, PHONE after 5 p.m. 382-5662.

1973 MALIBU GOOD CONDITION $3,000 or best offer 383-5632.

65 T-BIRD, ONE OWNER, REbuilt, $2,500. 382-4512 before 6.

'64 DODGE SEDAN, AUTOMATIC, top condition only $595. 477-0695.

1970 CORTINA, AUTOMATIC, $1,100. 384-3979 after 7 p.m.

1973 BMW 2002, EXCELLENT condition. 382-4419.

150 CARS FOR SALE

THREE
POINT
MOTORS
Mercedes-Benz
DATSUN

76 VW RABBIT
Only 200 miles, red 2-door, radio. $4,695
75 BMW 530
Only 6,000 miles, metallic blue, sun roof, automatic, radio, stereo tape. $11,595
75 OLDSMOBILE
Cutlass Supreme Coupe, automatic, power steering, power brakes, radials, radio, 12,000 miles. $4,795
75 TOYOTA
Corona hardtop, automatic, radials, radio, 5,500 miles. $4,795
75 DATSUN B210
Green, 2-door, 10,000 miles, radio. $3,395
74 AUDI 100 LS
Green, 2-door, automatic, power steering, radio. $3,500
74 OLDS OMEGA
Hatchback, automatic, power steering, radio, 22,500 miles. $4,295
74 PINTO
Runabout, automatic, vinyl roof, radio, 23,000 miles. $3,595
74 PICKUP
Toyota Hilux, 20,000 miles, truck mirrors, radio. $3,595
74 VEGA
Automatic, radio, 21,000 miles. $3,295
74 DATSUN B210
Vinyl roof, radio, 23,000 miles. 3,195
74 ASTRE
Automatic, radio, 19,000 miles. $3,195
73 FORD
Red Torino hardtop, black vinyl roof, automatic, power steering, radio, 33,000 miles $3,495
73 TOYOTA
Corona hardtop, only 16,500 mile. $3,295
73 PICKUP
Toyota Hilux, truck mirrors, heavy duty bumper, 33,900 miles. $2,895
73 TOYOTA
Corona 4-door, radio. $2,795
73 TOYOTA
Corolla 1600 2-door, radio, 24,000 miles $2,595
73 MAZDA
Sporty white coupe, 32,000 miles. $2,495
72 VW 411
Roomy sedan, sun roof, radio, radials, 34,000 miles. $3,495
72 PONTIAC
Ventura II hardtop, automatic, power steering, radio. $2,795
72 MAZDA 616
4-door sedan, radio. $2,295
72 CORTINA L
2-door, radials, only 27,000 miles. $2,295
71 PINTO
Automatic. $1,995
70 REBEL
SST hardtop, automatic, radio. $1,995
70 MAZDA 1500
4-door, radio. $1,795
70 TOYOTA
Corolla, automatic $1,695
69 VOLKSWAGEN
White. $1,295
68 CORTINA
Red, 2-door. $1,095
OPEN TILL 9 P.M.
2620
GOVERNMENT
at HILLSIDE
385-6737
Dealer Licence D-00740 A

J. C. MOTORS

75 MONTE CARLO	$5495
73 MAZDA ROTARY	$2395
71 VEGA Hatchback	$1795
70 IMPALA 2-door ht. auto.	$2495
70 T-BIRD Landau sedan	$2995
70 MUSTANG Mach I	$2995
69 RIVIERA Loaded	$2995
69 BUICK Skylark	$1895
69 FAIRLANE GT. Auto.	$1695
69 CHEVELLE Wgn. 6 auto	$1695
68 FORD Sedan V-8, auto	$1595
68 DODGE HT. V-8 auto	$1495
68 CAMARO 327 V-8 auto	$2395
67 FIREBIRD V-8 auto	$2395
67 COUGAR V-8, auto	$1995
66 OLDS Cutlass V-8 auto	$ 995
66 CADILLAC Fleetwood V-8	$1995

J. C. MOTORS LTD. D-00115A
837 YATES ST. 384-0921

ART'S CAR SALES
310 BAY ST.
383-8302 382-5402 385-5208
LARGE SELECTION OF USED CARS AT THE LOWEST PRICES IN TOWN.
No Reasonable offers refused.
D-00286

1974 BUICK APOLLO COMPACT, 4-door sedan, power brakes, power steering, tilt steering wheel, radio. $3,750. 382-5578.

65 PLYMOUTH, V-8, GOOD CONdition, $275. Offers. 592-4938 after 6.

72 ASTRE, HATCHBACK, AUTOmatic, radio, tape deck, 22,000 miles, $2,000. 479-5932.

74 FIREBIRD, 350, ASKING $4,200. Tape-deck, radio, 6 brand new tires. 20,000 miles. 384-4967.

RESTORABLE 1956 4-DOOR hardtop, "Grafetti" Olds, Pacific 66, Bay and Government.

CHEVROLET CORVAIR FOR sale, very good condition, $500 or best offer. 478-7886.

MUST SELL 1974 CAPRI 2800, 28,000 miles. Excellent shape, $4,000 or best offer. 382-8428.

1950 PONTIAC SILVER STREAK, straight 8, rebuilt automatic, fair condition. 477-4961.

1973 DODGE DART SWINGER, 11,800 miles, V-8, excellent condition. $3,500 or offers. 595-8258.

1966 RAMBLER, 4-DOOR, NEW rubber, good working order, $850. 386-9580, before 2.

71 AUSTIN AMERICA, STANdard, low mileage, good condition. Asking $1850. 383-5458.

73 MAZDA 808
Excellent condition, extras. 479-1725.

150 CARS FOR SALE

ENSIGN CHRYSLER PLYMOUTH

ENSIGN'S
SALE

CARS
CHECKED BY
CAR CLINIC
DIAGNOSTIC
CENTRE.

GOVERNMENT
INSPECTED

2-YR.
WRITTEN
WARRANTY

100 PER CENT
BANK
FINANCING
O.A.C.

75 Ford LTD Landau
74 Plymouth Sebring
73 Chrysler Newport
71 Pontiac LeMans
75 Valiants
75 Honda Civic Notchback
70 Ford Maverick
75 Valiant Duster
73 Datsun 610
72 Datsun 240-Z
75 Buick Skylark
71 Dodge Demon.
68 Pontiac Safari S.W.
68 Chrysler Newport
70 Chrysler New Yorker
68 Rambler Ambassador
68 Dodge Dart
69 Volvo 144-S
71 Plymouth Satellite
68 VW Beetle
70 AMC Hornet
75 Volkswagen Bug
73 Maverick
73 Fiat 128 Station Wagon
71 Chevy Nova
69 Rambler
69 Meteor Rideau "500"
66 Chrysler Windsor
71 Buick Opel G.T.
71 Plymouth Suburban S.W.
75 Toyota Wagon
71 Maverick Grabber
72 Volkswagen S.W.
75 Gran Furys
74 V.W. Audi 100 LS
74 Datsun 610
74 Pontiac Astres
75 Fury Sports
75 AMC Pacer
69 Chrysler Newport
74 Fury IIIs
67 Chrysler Newport
72 Montego
74 AMC Matador
67 Rambler
75 Fury S.W.
74 Volkswagen Bug
72 Dodge Polara
73 Satellite Regent S.W.
71 Plymouth Fury
74 Mazda RX4
75 Valiant Scamp

PLUS
MANY MANY
MORE

ENSIGN
Chrysler-Plymouth
Ltd.
DOWNTOWN
YATES at COOK
Dealer Licence number
D-495A
386-2411
Open Weekdays
Till 9:00

1974 PINTO STATION WAGON, 2300 automatic, excellent condition, 22,000 miles, $3395. Will consider older small or compact station wagon as part trade. 479-7778.

1967 COUGAR V-8 AUTOMATIC, power steering, needs motor work, first $675 takes. 382-5522, 388-1677.

1966 BUICK SKYLARK, EXcellent running condition, $700. 383-6225.

1970 DODGE CHALLENGER 383 Magnum many options, asking $3,200. 477-0405.

AS IS 62 ACADIAN, $100. 6 GOOD tires, motor needs work. 652-1613 after 5.

75 BUICK SKYLARK LOADED, save $2,000. $4500 firm. Moving April 28. 384-3474.

'72 DATSUN, GOOD CONDITION, excellent on gas, $1700. 388-4866 after 5 p.m.

1974 MAVERICK, AUTOMATIC, power steering, radio, accent group, 22,000 miles. 384-7293.

73 FIAT 128 4-DOOR, NEW Michelins, radio, just tuned, $2,350, after 4 p.m. 598-2324.

1972 ORANGE DUSTER, GOOD condition, low mileage, $2500 firm. 388-6105.

'74 TOYOTA COROLLA, 5-SPEED excellent condition, phone Jesper, 478-6608 after 5 p.m.

1972 TOYOTA CELICA ST. white, red interior, new tires, low mileage, $2,650. 478-7873.

'74 PINTO WAGON, 230 C.C. ENgine, 4-speed, standard, 12,000 miles. 477-4510.

'67 MUSTANG, 289 V-8, 3-SPEED, motor good, body fair, $850. 642-3178.

150 CARS FOR SALE

S&H TOYOTA

75 COROLLA 4-dr. auto.	$3395
75 VALIANT CUSTOM 4-dr. auto.	$4495
75 COROLLA 2-dr. 4 spd.	$2895
74 CORONA 4 dr. auto.	$3995
73 MAZDA RX2 2 dr. 4 sped.	$2195
73 COROLLA 2 dr. 4 spd.	$1995
72 CORTINA 2 dr. 4 spd.	$1995
71 COROLLA COUPE 2 dr. 4 spd.	$1895
70 MAZDA 2 dr. 4 spd.	$1295
69 SUNBEAM WGN. 4 dr. auto.	$1095
68 CORTINA 4 dr. 4 spd.	$995
66 VOLVO 2 dr. 4 spd.	$ 995

TRUCKS

75 HILUX Auto. Buckets	$3995
74 FORD F250 auto, full power	$4995
74 HILUX 4 spd.	$3495
73 COURIER 4 spd. Canopy	$2795

Saunders and Hitchman
Sales & Service Ltd.
2040 Cadboro Bay Road
At Fort and Foul Bay
Dealer Lic. 00566A
592-2471

Under $1000

69 EPIC, auto.	$750
69 ENVOY Wagon, 3-spd.	$840
69 TOYOTA Corona, 4-spd.	$995
68 CORTINA, 4-spd.	$790
68 PONTIAC Wagon	$950
67 PONTIAC, auto.	$750
66 PONTIAC, auto.	$650
66 RAMBLER Wagon	$600
66 CHEVELLE, auto.	$460
69 VIVA, 4-spd.	$695

B. MADSEN MOTORS LTD.
OVER 30 VEHICLES IN STOCK NOW
2691 SOOKE RD. 478-5011
D.L. 13456

59 CHEV. IMPALA, 2 DOOR hardtop, 283 cubic inch auto., power steering, radials on chromies, color red and white, excellent running order. Can be seen at Hollywood Gulf, 1600 Fairfield Rd.

1965 LINCOLN CONTINENTAL Coupe, immaculate, black-black, all power equipped including air and speed control, new paint, tires, exhaust, shocks, etc. $3900. 388-4826.

75 AMC PACER. 3 MONTHS OR 3,000 miles warranty remaining, showroom shape, loaded with extras, asking $4,600 or will consider trade for imported pickup with canopy. 386-8212.

POWER STEERING, POWER brakes, power top, two door. 71 Mercury Montego $1600; 67 Pontiac power steering, four door, 282 engine, $600; 62 Acadian Station-wagon $300. 478-6072.

68 PEUGEOT 4 DOOR SEDAN, British racing green, tan interior, standard transmission, disc brakes, front wheel drive, Michelin radials, $1000. Evenings 592-3727.

1973 TOYOTA COROLLA 1600, standard, AM-FM radio, 8-track player. Immaculate condition. $2,700 or best offer. Call after 6 p.m. 477-5022.

1968 PARISIENNE 2+2, CONSOLE, bucket seats, automatic, power steering, power brakes, 327, radio, Michelins, excellent condition. Other extras. 652-3450.

1972 OLDSMOBILE CUTLASS SUPREME, 2-door hardtop, bucket seats, console, automatic. 47,000 miles. Like new, fully equipped, $3,695. 382-6223 between 5-7 p.m.

1971 DATSUN 1200, CLEAN, RUNS well, just tested, $1250. Appointment to see, 384-1721, 477-0510. Sports Classic Cars, 2825 Bridge, D13451.

66 MUSTANG
6 cylinder automatic, 65,000 miles, fur interior, new brakes, new exhaust system, new starter, new shocks, new mags, good rubber. $1500. 386-3708.

'74 VEGA
Automatic, radio. Financing can be arranged. $2,350. Phone 385-7748 or 382-0347.

1968 FORD FALCON STATION Wagon. Just tested. Automatic, power steering, power brakes. A-1 condition inside and out. $1195. 385-5475.

'68 CHEVELLE MALIBU, 2-DOOR hardtop, 327, 4 speed, tape deck, headers, new tires and mags. 2,000 miles on new motor. $2200 or best offer. 384-2371.

CONVERTIBLE
1970 Mustang V-8 automatic, power steering, power disc brakes, kept as new, low mileage, after 6, for appointment. 478-9466.

1966 FORD GALAXIE, 2 DOOR hardtop, runs real good $250. 1965 Corvair 2 door hardtop, needs very little work, $200. 1966 Fairlane needs transmission $300. 592-3903.

'75 PLYMOUTH VALIANT, 4-DR., 6 cyl., auto., ps., radio, 13700 miles, $3,8[illegible]. Munro Motors, D11100 — 748-8760 — 746-7434.

OFFERS
6[illegible] Dodge ¾ H.D., 42,000 miles, with 70' super deluxe, 850 galaxie, [illegible] extras throughout. 743-5393.

19[illegible] VOLKSWAGEN STATION-wagon, in top superb running condition, $400. 479-9244 evenings, 382-4641 days.

GOING OVERSEAS, MUST SELL 70 Chevelle SS 396. First reasonable offer. Phone 746-6219 Duncan after 6.

'73 JAVELIN, POWER STEERING, power brakes, steel radials, immaculate condition, nicest in town. Offers after 6 p.m. 478-0041.

TRANS AM
455 H.O. — New Turbo 400 automatic. Mags. 8-track. Best offer. 385-2236 before 6.

CLASSIC 1968 GRAND PRIX PONTIAC hardtop, lovely shape, 396 motor, power steering, power brakes. $1400. 478-9395.

VOLKSWAGEN THING, 1974, only 9,000 miles, excellent condition, radio. $3200. 477-0556.

1971 CRICKET PLYMOUTH, standard, economical, excellent mechanical condition. 385-2030.

1972 DATSUN 510 AUTO, NEW tires, radio, offers 642-3874 anytime.

'73 MAZDA 808 COUPE, (24,800 miles) tested, FM, auto trans, radials, defogger. $2050. 383-9713.

1962 CHEV BISCAYNE, 1963 Chev Bel Air, running condition, best offers. 595-6751.

1968 FIREBIRD 400 4-BARREL, power brakes, power steering, $2000. 592-4089.

1966 VOLVO 122S, 4 DOOR SEDAN 4 speed, good mechanical condition. Excellent mileage. 656-3773.

1972 SCOUT II 4 WHEEL DRIVE, ideal family vehicle, excellent condition, new over $8,000. Closest $4,200. 598-4429.

SACRIFICE 1974 MUSTANG II, 10,000 miles, as new $2495. 478-6582.

150 CARS FOR SALE

VICTORIA DODGE CHRYSLER
ON YATES

SPRING DEMO SALE

76 DART custom 4 Dr sedan, 2438 miles, driven by Mrs. Gwen Carere, stock No. 6005. Retail $5,696
DEMO PRICE $4,833

76 DART custom 4 Dr sedan, 6354 Miles. Driven by George Clarke, Stock No. 6004. Retail $5,696.
DEMO PRICE $4,833

76 CORONET 9 passenger station wagon 7087 miles. Driven by Stan Mawdsley, Stock No. 6010. Retail $6,523.
DEMO PRICE $5,475

76 DART Sport 2 Dr hardtop 4846 miles. Driven by Casey, Stock No. 6013. Retail $6,731.
DEMO PRICE $4,888

76 DART Swinger 2 Dr. H.T. 2109 miles. Driven by Art Moysychyn, Stock No. 6018. Retail $5,923.
DEMO PRICE $4,951

76 CHRYSLER Cordoba, 4832 Miles. Driven by John McAdam, Stock No. 6022. Retail $8,421.
DEMO PRICE $7,209

76 DART Swinger 2 Dr., H.T. 5236 miles. Driven by Bruce Hider, Stock No. 6025. Retail $5,787.
DEMO PRICE $4,862

76 CHRYSLER New Yorker, 2 Dr. H.T. 6604 miles. Driven by Doug White, Stock No. 6027. Retail $11,286.
DEMO PRICE $9,492

76 CHRYSLER Cordoba 2 Dr. 3912 miles. Driven by Chris Watkins, Stock No. 6041. Retail $8,462.
DEMO PRICE $7,220

76 DODGE ¾ ton pickup with 42" high deluxe canopy and instant camper of stove, sink, table 1 of box bed etc. 600 Miles. Driven by George Fleming, Stock No. 6052. Retail $8,634.
DEMO PRICE $7,577

76 ASPEN Custom 4 Dr., 3754 miles. Driven by Barry Duits. Stock No. 6113. Retail $6,095.
DEMO PRICE $5,226

3 Years Oil Changes As Per Manufacturers Specifications

VICTORIA
DODGE CHRYSLER
819 YATES 384-8174
Hours Mon.-Fri. 9-9, Sat. 9-6
Dealer Licence No. D00867A

AMC
GIANT DEMO SALE!
— PACERS
— GREMLINS
— MATADORS
— HORNETS
All Reduced For This Demo Sale!
And All Covered By The AMC Buyer Protection Plan!

REG MIDGLEY MOTORS LTD.
736 Cloverdale
385-8756
Dealer Lic. D00217A

1969 CORTINA AUTOMATIC, radio, very low mileage, one owner, $875. Appointment to see, 384-1721, 477-0510. Sports Classic Cars, 2825 Bridge, D13451.

'57 NOMAD, NEEDS WORK ON body and interior. New running gear, Z302 and 350 hydromatic, posi rear. Open for offers, whole or parts. 383-4502.

1975 CHARGER
Low mileage, Power steering, AM-FM Radio. Asking $4800 or best offer. 384-0609.

1968 DODGE DART, 6 CYLINDER, 2-door, just tested. A-1 condition. 477-5555.

1969 FIAT 850 COUPE, GOOD condition, $1,100. 383-2003.

'69 DODGE DART, $1600 OR best offer. 478-6259 after 6 p.m.

1956 CHEV. 4-DOOR SEDAN, good all-round, $200. 658-5871.

1969 VOLKSWAGEN BUG, IMmaculate condition. Phone 388-5736.

150 CARS FOR SALE

METRO TOYOTA

B.C.A.A. INSPECTED USED CARS FOR YOUR PROTECTION

75 Jaguar XJ6L
74 Mercedes 450 SE
69 Mustang
68 Camaro
70 Dart
73 Celica
73 Corolla
73 Mustang Grande
73 Corona
73 Mark II
75 GMC & Camper
75 Hornet
70 Corolla Wgn.
74 Audi
74 Gremlin
70 Corona
73 Alpha Spyder
70 GTO
73 Ventura
72 Maverick
73 Hilux PU
74 Nova
75 Granada

RECONDITIONED TO B.C.A.A. SPECIFICATIONS!
Reports Supplied With Every Car

72 Ranchero
62 Mercedes
70 Fiat 124
69 Road Runner
73 Laguna Wgn.
73 Mark II Wgn.
75 Corona
74 Celica
74 Corona Wgn.
72 K5 Blazer
72 Datsun
71 Duster
73 Fiat
75 Corola SR5
73 Duster
74 Torino
73 Torino Wgn.
69 Alfa Romeo
75 Roadrunner

100 PER CENT
Power Train Warranty with the Majority of Our Used Cars
ASK ABOUT IT!
IT PROTECTS

100% FINANCING
AVAILABLE O.A.C.
AND REMEMBER!
ALL REASONABLE OFFERS ACCEPTED!
OPEN 9 - 9
CALL NOW!
386-3516
Metro Toyota Ltd.
625 Finlayson
Dealer Lic. 00431A

METRO TOYOTA

HARD TO FIND MODEL
1971 Pontiac Catalina convertible, fully power equipped and in mint condition. For personal service phone Charlie Peterson now at Empress Pontiac Buick Ltd. 382-7121 or res., 592-0458, D-0447A.

1976 280Z DATSUN 2 PLUS 2, white with black upholstery, standard, with extras, 6,000 miles. Quadraphonic tape deck, $7,900. Moving, must sell. Mornings only. Call for appointment only, 478-7536.

1969 EPIC WAGON, VERY clean, low mileage, just tested. $575. Appointment to see, 384-1721, 477-0510. Sports Classic Cars. 2825 Bridge, D13451.

CONVERTIBLE, HAVE PURchased an Eldorado. Must sell my 1970 Oldsmobile Cutlass. Immaculate throughout. $3400. Call 477-3401 days only.

1974 ASTRA HATCHBACK, AUTOmatic, loaded with $1400 extras. 14,000 miles. Great shape. Lady driver moving. $3500. 386-0324.

67 FIAT SPORTS COUPE, STANdard; runs very well. 386-7624.

1965 AUSTIN 1100, $500 OR offers. Phone after 5 p.m. 478-2533.

150 CARS FOR SALE

Garden City Auto Sales LTD.

WE REALLY Come Through for YOU!

76 Sedan de Ville
75 Ventura H.B.
74 Dart 6 cyl., Auto
74 Cuda 318 Auto
73 Malibu Auto
73 Valiant Auto
73 Scamp Auto
73 Cutlass Auto
72 Malibu Auto
72 Buick Suncoupe
69 Cougar Conv't
61 Corvette Auto

75 Ford ½ 6 cyl.
74 Ford ¾ XLT
74 Sprint 4-sp.
74 Mazda Pickup
73 Ford ½ Auto
73 Landcruiser 4x4
70 IHC ½ 4x4

No Reasonable Offer Refused
HAVE THE UNITS CHECKED BY OUR SERVICE DEPT. at Our Expense
2978 Douglas
382-9111
DLD-3790

VICTORIA DODGE CHRYSLER
ON YATES

EXCEPTIONAL BUYS

BRAND NEW 1975 Coronet Brougham 2 dr. H.T. Fully equipped. Chrysler's 1 year unlimited mileage warranty. Retail $6444. Advertised Price $5282

BRAND NEW ¾ ton Crew Cab. This unit is fully loaded and has the heavy duty camper package. Retail $7023. Advertised Price $5995

BRAND NEW D500 16' furniture van. Fully loaded and a tremendous buy. Retail $10,850. Advertised Price $9266

VICTORIA
DODGE CHRYSLER
819 YATES 384-8174
Hours Mon.-Fri. 9-9, Sat. 9-6
Dealer Licence No. D00867A

YOU CAN EXPECT A Great Deal From . . .

Cornell
CHEV/OLDS
Cadillac
CHEVROLET TRUCKS
Sales/Service 385-5777

OPEN 'TIL 9 P.M.

OVER 76
OK USED CARS
To Choose From

CORNELL
CHEV - OLDS LTD.
3050 Douglas — 385-5777
Dealer Licence D-00681A

PRICES SLASHED

70 VAUXHALL GT	$ 758
68 TOYOTA SW	$ 951
69 FAIRLANE auto	$1016
70 MAZDA	$ 539
66 VOLKSWAGEN	$ 671
66 CHEV Panel	$ 951
71 TOYOTA HT, auto	$1532
69 MINI	$ 522
67 PONTIAC	$ 451
64 CHEVELLE	$ 498
73 VW Beetle	$2318
72 TOYOTA Celica	$2450
69 CORTINA	$ 658
70 CHEV Impala	$1251
68 DODGE 6, auto	$ 770
68 MERCURY auto	$ 770
70 DODGE	$ 904
70 PONTIAC HT	$1350

Palm Motors
Instant "NO-RED-TAPE" Credit
2936 DOUGLAS AT BURNSIDE
D-00641A 386-8385

150 CARS FOR SALE

1974 FIAT 124 SPECIAL TC, 8500 miles, including cassette stereo, mag wheels, still under warranty and like new. 383-7329 evenings.

'74 STATION WAGON, PLYmouth Suburban custom, 20,000 miles, as new, asking $4,500. 642-3838.

'69 AUTOMATIC MINI, 33,700 miles only, excellent shape, plus 2 studded snows. Asking $750. Phone 382-0576 after 6 p.m.

1964 RAMBLER AMERICAN, good condition, $700; 1965 Vauxhall Viva, excellent condition, $700. 592-9110.

'72 COUGAR RXR7, 351, POWER steering, brakes, vinyl, lady driven since new, low mileage, excellent condition. 384-6777.

1974 VEGA HATCHBACK. AUTOmatic. Radio. Many extras. Low mileage. Phone 385-3070 after 6 p.m.

I HAVE A CLEAN, ECONOMICAL 66 Falcon wagon that is not a piece of junk. Asking $900. 478-9939.

1972 MAZDA R100 COUPE, 32,000 miles, good condition, no reasonable offer refused. Evenings. 592-0003.

1968 VOLKSWAGEN DELUXE, radio, tapedeck good condition. $1,000. 592-3567.

'69 CHEVELLE, V6, GOOD condition, automatic. Asking $1,600. 382-6312.

IMMACULATE 1973 CAPRI 2000 4 speed, AM-FM radio. 598-8406 between 5 and 8.

1958 ZEPHYR. NEW CLUTCH, battery and tires. $350 or nearest offer. 592-2025.

'65 VW BEETLE, NEW PAINT job, good condition. $550 firm. 595-2795.

68 FIREBIRD, 6-CYLINDER, stock, excellent condition, 3-speed standard. 656-5028.

1973 AMC JAVELIN, 38,000 miles, excellent condition. 386-6681 after 6 p.m. weekdays.

'70 DATSUN 510, 1600 4-SPEED, wide tires and chromies. $1400. 478-7820.

'74 PINTO, BLUE, NEW RADIALS and brakes, offers after 6 p.m. 595-5255.

1964 FALCON STATION WAGON, 6-cyl. standard, $500 or best offer. 388-4826.

1974 VW SUPER BEETLE, GOOD shape, reasonable. 477-9481 any time.

'72 VW SUPER BEETLE, 45,000 miles, Michelins. $2,300. Phone 386-0982.

'67 AUSTIN 1100, GOOD CONDITION. $850. 642-3969.

'60 ZEPHYR, '64 BUICK WILDcat, offers, 382-2956.

1964 AUSTIN CAMBRIDGE, TESTed, runs well. Phone 382-7515.

'71 DATSUN 1200, $850. PHONE 5-7:30 p.m. 384-0722.

'67 CHEVY, $350. Phone 383-3210.

'63 BUG, GOOD CONDITION. 477-2886.

'68 FIREBIRD, 350 AUTOMATIC. Must sell, best offer. 384-1865.

1964 VALIANT WAGON, SLANT 6, auto, $295. 477-3183.

FORD ANGLIA 1967
Station Wagon, $495. 479-8775.

'64 DODGE SEDAN, AUTOMATIC, top condition. Only $595. 477-0695.

62 FALCON WAGON, RUNNING condition, $150. 598-1836.

SPORT, IMPORT CARS

1976 280Z DATSUN 2 PLUS 2, white with black upholstery, standard, with extras, 6000 miles. Quadraphonic tape deck, $7,900. Moving, must sell. Mornings only. Call for appointment only, 478-7536.

CLASSIC JAGUAR
1963 XKE Coupe, metallic silver, chrome wires, excellent condition. $4750. View at 1771 McRae Ave., after 3 p.m.

'74 AUDI 100 LS 2-DOOR, AUTOmatic, sun roof, radio, power steering, 14,000 miles, one owner, black with red interior, snow tires. $5,500. 479-8812 or 479-2734.

'60 MORGAN ROADSTER
Mint condition. Call now! Metro Toyota Ltd., 386-3516. Dealer Lic. D3676.

MGA — CLASSIC 1962, MK II ENgine in good shape; body, gun-metal blue, a bit tough; tires good. Must sell sacrifice $800 or best offer 385-7845 or 595-0658.

MGB '75—GETTING MARRIED, must sell, showroom condition, 10,000 miles, overdrive, radio and speakers, carpeting, BCAA tested. 386-9464, 385-0137.

1968 BMW, GOOD CONDITION, new used transmission, radial tires, sun roof, asking $2,300. Offers. 384-1874.

EXCEPTIONAL ECONOMY, 1975 Fiat 128, 2-door sedan. Radio, Radial tires, etc. 9,000 miles young. $2995 or bet offer. 592-1431.

1969 VW KARMAN GHIA IN very good condition, 46,000 miles, AM-FM radio, tapedeck. 386-0837 after 6 p.m.

SUPER CLEAN 71 CORVETTE panel top, 350, 4 speed, loaded with extras, 34,500 miles, must be seen. 746-7885 Duncan.

1972 VOLVO 164 E, ALL THE standard extras for the top of the line car, showroom condition, priced to sell. 598-4684.

CLEAN '75 VW CONVERTIBLE, built-in stereo radio, 5,000 miles, one owner. $4,800. Phone 385-8485.

BRICKLINS
Serious inquiries only, 6-8 p.m., 384-6777.

1968 SPITFIRE MARK III, 54,000 miles, good shape, asking $1795. 479-2877.

IMMACULATE
1972 240z, one owner, several options. Phone 384-6263 after 6.

'74 DATSUN 260, EXCELLENT condition, 1 owner. Open to offers. 595-0727.

1971 MGB, 22,000 MILES, TONneau. Excellent condition. $2650 firm. Phone 386-2847 anytime.

1974 CORVETTE, 14,000 MILES, immaculate condition. 652-3683, 382-1069.

1970 SUNBEAM ARROW, AUTOmatic, radio. Excellent condition. $875. 592-6942.

'68 TR 250. EXCELLENT CONDItion, well maintained. 385-7296 after 5 or weekends.

1971 MGB NEW CLUTCH, PAINT, radials, AM-FM, asking $2,800. Phone 6-9 p.m. 592-3193.

'73 PORSCHE, 46,500 MILES, mainly highway, excellent. Weekends, 384-2358.

1964 SPITFIRE, RUNS WELL, but needs some work, $625 or offers. 478-1486.

1952 JAGUAR MARK VII RESTORED, offers, 743-9413 Shawnigan Lake.

59 MERCEDES 220S, RARE AND beautiful. $2,250 or highest offer by April 28. 384-3474.

'73 DATSUN 240 Z, BROWN, PERfect condition. Best buy in town. $4,200. 598-2950.

'73 MGB, OVERDRIVE, HARDtop, studs, tape player. Ph. 479-6525.

'58 TRIUMPH SPITFIRE. LOW mileage, good condition, best offer. 384-1865.

1971 MGB, 36,000 MILES, $2800. 385-1526.

1973 MG MIDGET. GOOD CONDItion. 478-6995.

'66 TIGER, NEW PAINT, TIRES, motor, $3,000. 595-7376.

TRIUMPH GT6, '68. NEW MOTOR and trans. Lots of extras. 592-4291.

'74 MG MIDGET. RADIO. 17,000. A-1. 478-2578.

151 TRUCKS, BUSES and VANS

JIMMY
1975 GMC Jimmy High Sierra 350, 4-barrel, V-8, automatic, LT 1100x15 rubber on white spoked Moiock wheels, air conditioning, power steering, power brakes, tilt wheel, AM radio, power 8-track stereo, 5 extra wheels and rubber. Custom roof rack and much more. Purchased new in Feb. '76 at a list price of over $11,000, 3 months later with only 4,800 miles and balance of factory warranty available this vehicle is listed for sale at $8,900. Phone 479-4634 or 595-8611.

MUST SELL MY 1974 FJ40 TOYOTA, 4x4, excellent condition. With Warn winch, locking Warn hubs, new motor installed under warranty, 2500 on new motor, 21,000 on unit, replacement value over $9,000. Asking $5,795 or best offer. Call 642-3290.

'73 MAZDA PICKUP, BLUE WITH black, radio, heater, stereo, 4-speed with Okanagan camper. Offers. 477-9282, 479-1963.

154 TRUCKS, BUSES and VANS

ENSIGN Dodge TRUCKS AND RECREATION VEHICLE CENTRE
QUADRA AT CALEDONIA

QUALITY USED TRUCKS
No Down Payment
100 per cent Bank Finance O.A.C.

76 DODGE CLUB CAB Power wagon $7995 — 48 mos at $233
75 DODGE ¾-TON Pick-up $4897 — 48 mos at $141
74 DODGE ¾-TON Pick-up $4297 — 48 mos at $124
73 DATSUN PICK-UP $2797 — 48 mos. at $80
73 COURIER PICK-UP Auto Trans $2996 — 48 mot. at $86

PAYMENT INCLUDES 7% SALES TAX AND INTEREST at 13.5%.

PLUS
75 DODGE ½-TON Pick-up
74 FORD ¾-TON Pick-up
74 TOYOTA Pick-up
71 DODGE ¾-TON Pick-up

SEE THE TRUCK SPECIALISTS AT
ENSIGN
DODGE TRUCK CENTRE
QUADRA at CALEDONIA
386-2411
Ask for Truck Sales
Dealer Licence Number D-495B

IN STOCK for IMMEDIATE DELIVERY

1—'75 CHEV
long wheel base, light weight, 60 series tilt cab.

1—'75 CHEV
Heavy duty 60 series, conventional cab.

1—'76 CHEV
5 series, tilt chassis and cab with air brakes.

FOR PARTICULARS AND SPECIFICATIONS CALL:
ALAN CATT
CORNELL
CHEV-OLDS LTD.
3050 DOUGLAS 385-5777
D-00681A

JEEP CITY
TRUCKS! TRUCKS! TRUCKS!
—9 NEW 4x4s
—6 USED 4x4s
—7 ½ AND ¾ TONS
—NEW MOTORHOMES
—3 BRAND NEW CAMPERS

Reg Midgley's
JEEP CITY
3342 OAK ST.
Near Town and Country Shopping Centre
386-7571 Dlr. Lic. 00247B

B. MADSEN MOTORS LTD.

74 GMC 4x4 Suburban	$5595
74 FORD ¾ ton Super Van	$4295
70 GMC PU, V-8, auto	$1995
69 INTERNATIONAL 4x4 crew cab, winch, canopy	$3495
71 FORD ½ ton Van, 6 cyl.	$2195
69 INTERNATIONAL Scout	$1195

OVER 30 VEHICLES IN STOCK NOW
2691 SOOKE RD. 478-5011
D.L. 13456

ARTS CAR SALES
310 BAY ST.
LARGE SELECTION OF USED TRUCKS AND VANS AT LOWEST PRICES IN TOWN.
No Reasonable offers refused.
D-00286

1974 FORD ¾ TON TRUCK, 14,000 miles, power steering, power brakes, automatic transmission, 360 V8, immaculate condition. $4700. Also fiberglass canopy $300. 386-2566.

68 CHEV ¾, AUTOMATIC WITH power, air conditioner, side steel boxes, roof rack, $1400. Also '73 Ford crew cab, 1 ton, new oversized tires, excellent condition, low mileage. $3450. 656-1910.

74 KENWORTH DUMP; 350 CUMmings, 13 speeds, 18,000 front end, 44,000 rear end, air conditioning. Nahannie box. Nahanni trailer with locking 5th wheel. Will sell trailer separately. 435-2488.

151 TRUCKS, BUSES and VANS

MUST SELL, 1975 FORD 4X4, F250, ¾-ton, rear step bumper, Lug tires, 360 motor, 4-speed. Free wheeling hubs, gauges, block heater, extra tank, radio, undercoating. Power steering, power brakes. $5695, or best offer. 642-3290.

4X4, '74 DODGE ¾-TON POWER-wagon, heavy duty, P.S., P.B., posi-trac, high output heater, fuel cap. 50 gals., 5 new tires and paint, winch. Phone 592-6877.

'75 VW 7 SEATER BUS, 5 months used, sunroof, new condition. Still under warranty, $1500 under new price. 595-0931.

75 FORD ¾ 250 V-8, AUTO, PS, PB, radio, split rims, rear step bumper. Ready for your camper. $4295. Munro Motors D1110. 748-8760.

1971 DODGE VAN, V-8, AUTOmatic, completely finished interior, low miles, new paint, tires and mags. $4200. 386-8222 days, 479-8446 evenings.

MUST SELL — '71 KW DUMP truck, top shape, new running gear 350 NTC rear 18,000 lbs. Will sell cab and chassis. 743-5394 and 478-5434.

1970 FORD 1 TON VAN ON duals. V-8, auto., 12' aluminum box with rollup rear door, $3495. B. Madsen Motors, 478-5011 D.L. 13456.

'75 FORD F-100, 4X4, 360 V-8, 4-speed, power steering, power brakes, saddle tank and aluma-cap canopy. $5,800 or offers. 382-8613.

'68 GMC ½ TON, V8, POWER steering, also small camper, new shocks. 382-8862. 91 Lurline Avenue.

1975 DODGE RAMCHARGER, 16,000 miles with extras, take over monthly payment or cash, 656-2069, or 656-4454.

1970 F250, 360, 4 SPEED, REbuilt engine, new tires, custom paint, many extras. Offers. 598-2261 after 6 p.m.

1958 3-TON, GMC AUTOMATIC, long frame, 1957, 3-ton GMC standard with 20' flat deck, also 1965 Bonneville. 382-1931.

1973 FORD VAN, 302, STANDARD, paneled, carpeted, mags, excellent condition. Call 386-8072 after 5:30 p.m.

1970 VOLKSWAGEN WINDOW van. Very clean, excellent running condition. Phone after 4 p.m. 479-8514.

1962 ECONOLINE WINDOW VAN tested till April 1977. Runs well, good rubber. Offers on $900. 652-5825 after 6.

LEN BARKLEY INTERNATIONAL LTD.
New and Used Trucks
517 Herald Street 388-5508

64 FORD ½ TON PICKUP, V-8, custom cab, work box, recent major tuneup $950. 382-8706 anytime.

72 VOLKSWAGEN PANEL VAN, windows, insulated, $3300. View 649 Langford Street.

69 FORD 4 X 4, GOOD CONDItion, asking $2500 or offers, 479-9105.

'69 FORD ½-TON PICKUP WITH canopy. New paint, new rubber, V-8 4-speed, $2200. 653-4428 Ganges.

1973 TOYOTA HILUX PICKUP, good condition, new rubber, $2,450. 656-2800.

'67 MERC 4x4, ¾ TON. MUST sell. In excellent shape, $2300. 479-7795.

68 FORD ½-TON, GOOD CONDItion, rebuilt motor, $2,000 or best offer. Phone after 5 p.m. 382-8320.

'57 FORD ½-TON, 6-CYLINDER, 3-speed, radio, runs good, tested, $495. 656-4296.

'74 HILUX PICKUP, LONG BOX with canopy, 21,700 miles, 384-4655 or 652-1579.

73 COURIER EXCELLENT MEchanical condition, $2,000 firm. 477-2522 after 5.

'68 INTERNATIONAL HEAVY-duty ½-ton with canopy. $1200. 595-0736.

'67 FORD ¾ TON FLATDECK, good running condition, $800 or best offer. 1219 Pearce Cres.

FOR SALE OR TRADE, $400, 1963 Econoline Window Van. Semi-camperized. 383-4018.

1975 JEEP CJ5, 10,000 MILES warranty, loaded, excellent condition, 595-5692.

1958 INTERNATIONAL, 4X4, ¾-ton, winch and canopy. Asking $800. 384-5089. after 6 p.m.

69 FORD ECONOLINE VAN, government tested, low mileage, good condition. 478-3943.

1970 INTERNATIONAL SCOUT 4 wheel drive, V8, new paint, $1995. 384-5321.

1960 VW VAN CAMPERIZED sleeps four, good condition 592-0409.

1959 DATSUN PICKUP 1300, NEW clutch, good condition. $1100. 595-2795.

1970 BLUE DATSUN PUCKUP and canopy, in good running order. $1200 or nearest offer. 383-8603.

'57 VOLKSWAGEN WINDOW van, good condition, tested, $375 or offers. 383-0666.

1969 CHEV. ¾-TON, DELUXE INterior, camper hookup, extra tank, good condition. $2395. 386-6620.

1967 TWO TON GMC COVERED deck electric tail gate, 50,000 miles. 382-4418, 478-3615 6-9 p.m.

GOOD '71 DODGE VAN, 6 STANdard, 70,000 miles. 2842 Blanshard.

'74 FORD ¾-TON, 360 4 SPEED, $3,900. 479-2117.

1974 FORD 1-TON, FLAT DECK, 17,000 miles, tested. 477-2323.

'63 ECONOLINE, SEMI-FINISHED interior, tested, $1300. 479-4854.

55 CHEV ½-TON, 6, 4-SPEED, $500. 479-6992.

FOR SALE 1971 DATSUN PICKup. Phone 383-0334 after 5 p.m.

1973 CHEV VAN. $2100. 652-2306.

1970 INTERNATIONAL PICKUP, V-8, 4-speed. After 6 p.m. 656-5829.

67 CHEV ½ TON 6, 4 SPEED, good condition, $1,400 383-8840.

1975 JIMMY 6,000 MILES offers, 388-4152.

158 TIRES

MICHELIN "X" Radial Tires
All Sizes Available AT
D & D TIRE
1620 Blanshard
382-7283

FOUR FIRESTONE WIDE OVAL tires, size A70-13, mounted on deep dish chrome rims, will fit most imports with four-bolt pattern, new condition, $250. 478-6526.

FOUR 12X16.5 AMERICAN VESfor mags, brand new, never been used, for ¾ ton or 4x4, 8 hole. Phone 642-2189.

FIVE BRAND NEW 600S12, WSW tires, retail value $150. Best offer takes. 478-5339.

TWO 14"X10" MAGS WITH G-60 tires to trade for narrower mags and tires. 598-6953 after 6 p.m.

5 TIRES OFF 1976 SPORT FURY. 652-3426 or 652-1088 after 6 p.m.

2 ET, 2 KEYSTONE, NEW ADAPfor kit. 478-3439.

160 PARTS, ACCESSORIES

OUR SPECIALTY
FOREIGN CAR REPAIRS
All makes including Renault, Citroen, Peugeot, all sports and performance cars. For a free estimate phone
PIERRE PERRERA
(formerly European Car Centre)
at HONDA CAR CENTRE
909 Yates St. Phone 386-6737

OPEN NOW
Come and see Victoria's largest stock of Hi performance auto accessories and parts.
Mon.-Fri. 9-9, Sat. til 5
D. G. AUTO
3244 Douglas 382-4012

FORD 289 ENGINE, COMPLETE rebuilt, new main bearings, rods and cam bearings. Rings, timing gear, chain. Ready to drop in. $400 firm. 479-4447.

160 PARTS, ACCESSORIES

ARE YOUR SPRINGS ADEQUATE?
We sell and install DENDOFF Overload and helper springs for all cars and trucks, including import models. Phone 384-0213. LOGAN'S R.V. SERVICE CENTRE, 650 Burnside East, near Douglas.

PARKDALE MOTORS
FIAT Parts — Accessories and Service
386-2277
FIAT — SAAB

8,000 LB. WARN
Reversing and free wheeling winches, $490. Complete with Controls. D-13531.
VICTORIA 4-WHEEL DRIVE,
597 Hillside at Rock Bay. 386-6511.

FREE WHEELING HUBS FOR Any make of 4-wheel Drive
VICTORIA 4-WHEEL DRIVE
597 Hillside at Rock Bay 386-6511
D-13531

RADIATOR REPAIRS, FAST TOP quality repairs at Maurice's Auto Body, 427 Beta St., phone 386-3381. Located behind the Burnside Pay and Save Gas Station.

73 VEGA PANEL, NEEDS TRANS work, 54 Ford ½ ton, 360, B.W. T-10 mags and tires, 68 Camaro 327, Ford 352 motor, Ford 4 speed trans after 4 p.m. 386-3719.

BIG HELPER DUMPER, EASILY installed in ½ or ¾ ton truck. $950. Budget Rent a Truck 3657 Harriet.

'61 T-BIRD, 3 BRAND NEW tires, 3 mag wheels, motor, transmission, body parts. 479-5439, 385-5777, ask for Rob.

'56 CHEV WITH BLOWN REAR end. Engine runs well. Complete with spare tire, jack, etc. 479-1432. 598-8297.

REBUILT TURBO 350 SHIFT KIT, torq converter, trans cooler, floor shifter $240. 478-8429 after 5.

9" FORD DIFFERENTIAL CARrier, complete, 4.11 to 1 ratio equalock, $150 or offers. 479-6193.

55 PONTIAC 6 AUTOMATI , 63 Pontiac parts. Must sell. 595-5939 or 388-5882.

75 TR6 COMBINATION SKI-LUGgage rack and tonneau cover, both as new $150. 477-8940 evenings.

TANDEM AXLE CAR TRAILER, hydraulic brakes, has ramps, $500. 477-0858 after 5.

'66 FORD FAIRLANE, MOTOR and body complete. Best offer. 386-9306.

'63, '64 CHEV., '62, '66 PONTIAC Body Parts, Standard transmission. 479-8327.

'62 PONTIAC WAGON PARTS, front end, doors, transmission, radio, 283 heads. 382-1931.

PROFESSIONALLY NARROWED '68 Ford rear-end housing and resplined axels. $75. 656-2405.

ONE 350 CHEV. SMALL BLOCK, 1,500 miles, 4-bolt mains. Phone 478-6505 after 5 p.m.

WANTED: 360-380 FORD ENGINE in good condition, for cash. 592-2882.

WANTED: USED SMALL wheeled trailer axle, not automotive, any condition. 479-4447.

1962 PONTIAC 6 AUTOMATIC, for parts, 5 spoke American mags. 477-3211 between 5-7.

WANTED LEFT HAND DOOR for MGA. 479-7740 after 4:30.

61 CADILLAC FOR SALE. whole or parts $100. 479-7088.

TIGER PAW 60 SS WITH U.S. Mags 595-3997.

'66 Fairlane 500 for parts. $100. 592-3177.

162 AUTO REPAIRS, SERVICE and TOWING

DID YOU KNOW?
We now have complete facilities to service and replace automatic transmissions, and specialize in exchange remanufactured automatic transmissions for FORD, GM, CHRYSLER, and AMERICAN MOTORS products.
Check This
1972-1975 COUGARS with 351 eng., 2 bbl. carb., stock No. AT-1121 and TC 264 — remanufactured automatic transmissions installed with exchange torque converter for only $425 plus refundable core deposit.
FOR FREE ESTIMATES CALL
386-7712
DID YOU KNOW?
We have recently installed BEAR brake machine in our service dept., and are now offering SPECIALIZED SERVICE on all make brake re-lines and complete brake overhaul service, with machine shop service on brake drum and brake rotor turning.
FOR FREE ESTIMATES CALL
386-7712
SUBURBAN MOTORS
3377 Douglas St.

SCRAP CARS HAULED
478-9571

164 AUTO BODY WORK AND PAINTING

I WILL PAINT YOUR CAR.
$89.95
Days 385-6433 Eves. 479-9217

166 CARS and TRUCKS WANTED

$$ WE BUY $$
—CARS
—TRUCKS
—MOTOR HOMES
—MOTORCYCLES
We Trade Down
FAST CASH
DePape Motors Ltd.
760 Johnson 384-8035

TOP DOLLAR
PAID FOR GOOD CLEAN USED CARS
Peter Pollen Ford Ltd.
1060 YATES 384-1144

GEM MOTOR SALES LTD.
780 Esquimalt Rd. 382-7195
CASH for yur car or truck
WE ALSO CONSIGN

CASH
We will buy your car for cash. G.C.M. Motors Ltd., 780 Goldstream Ave., 478 3242. D-7197.

SHELBOURNE AUTO MART LTD.
1640 Cedar Hill X Rd. 477-9166
We Buy Cars Instant Cash

WANTED—1970-72 VALIANT, 2-door sedan, slant 6, automatic. 746-5863.

VICTORIA AUTO BROKERS
TOP DOLLAR FOR YOUR CAR
1805 Blanshard 386-7707

WANTED: '71 TO '73 MINI BODY must be in good condition. 479-4738.

1950-56 FORD OR CHEV. IN RUNning condition. Call 386-8072 after 5:30 p.m.

CAMPERS, TRAILERS and MOTOR HOMES

LOGAN'S RV
SERVICE CENTRE
OKANAGAN AND WESTERN
CAMPERS — TRAILERS
SEE
our 1976 range of 8 ft. 8'6", 9'6", 11 ft. and Import Truck Campers and the 13 ft. and 17 ft. trailers COMPARE Quality, features and price.
PARTS — ACCESSORIES
REPAIRS (including ICBC)
OPEN Mon.-Friday 8:00-6:00
650 Burnside East, near Douglas
384-0213
Dealer Licence D13-458

— FOR RENT —
'76 WINNEBAGO MINI 20', sleeps 5 adults. Air conditioned cab. Self-contained. $200 per week. Bookings. 479-1047.

168 CAMPERS, TRAILERS and MOTOR HOMES

S. J. PEDEN LTD.
VANGUARD
CAMPERS — TRAILERS
MOTORHOMES — CANOPY TOPS
VAN CONVERSIONS

VAN CONVERSION SPECIAL
1976 GMC ¾ ton VANGUARD Conversion. This compact unit sleeps 4 and comes c.w. 3-way fridge, 350 V-8, automatic, Power Steering and brakes. This Beauty all ready for that fun filled summer.
NOW ONLY $9735
YOU SAVE (cash no trade) Disc. $800

OKANAGAN SALE
SAVE NOW! On the Popular Okanagan Import Camper

PARTS and ACCESSORIES
EVERYTHING UNDER THE SUN NEEDED TO BUILD OR EQUIP CAMPERS, TRAILERS Motorhomes.

This Week's Special!
12,000 BTU Flame Master Thermostatic Furnace.
SPECIAL $99.95

WE SELL AND INSTALL
Van Tops
PROFILED ALUMINUM
Rentals

S. J. PEDEN LTD.
2855 Quesnel St.
D-13420
386-3464

IMPALA CAMPING WORLD

We have the largest selection of tent trailers anywhere (11 models).

LIONEL LEISURECRAFT
Large Selection—Low, low Prices

TRAVEL TRAILERS
CYGNET — the lightweight, fully equipped trailer for $3265

KIT ROAD RANGER
Good Selection of All Sizes.

MINI and MOTORHOMES
Winnebago Empress Brougham
GREAT FLOOR PLANS—LOW PRICES and a good selection

Propane—Accessories—Service
Sani-Station

OPEN 7 DAYS A WEEK
10077 Galaran Road on Pat Bay Hwy., Sidney
D.L. 15602
656-5504

COASTLINE TRAILER CENTRE

1621 Island Hwy. 478-0933
(Across from Colwood Farmers Market)

QUALITY and VALUE
TRAVELAIRE, RUSTLER PROWLER
TRAVELMATE, JAMBOREE MOTORHOMES

VICTORIA'S HOLIDAY MAKERS

HOURS:
WEEKDAYS 10 'til Dusk
D-13419

FENNELL'S TRAILER SUPPLIES
Parts—Propane—Repairs
10 Colours of Profiled Aluminum
THUNDERBIRD and CLOVERCRAFT Canopies
6459 Pat Bay Hwy. 652-2511
OPEN 7 DAYS A WEEK

ONLY 30,000 MILES ON THIS family sized unit, 22' in length includes hot and cold water, shower, fridge, stove. Can be completely self-contained. Two air conditioners [illegible] miles. For viewing anytime. 960 Lodge Ave.

TILLICUM FURNITURE
2612 SOOKE RD.
Now makes camper, trailer and boat cushions. Any size or shape. Full selection of materials available. Free estimates. 478-0532.

24' WINNEBAGO MOTOR HOME, 1974 Expo-Unit 440 Dodge power, 12-14 mpg proven, low mileage, double hull and fuel tanks, one owner driven, many extras. [illegible] Turlane Ave. (Langford)

1976 TRAV-L-MATE TRAILER, complete with stove, furnace, 3-way fridge, toilet and many extras. Must be seen. Sleeps 6. Used 3 [illegible]. Selling for health reasons. $3,195. 478-2267.

'73 FUNCRAFT CONVERSION van, excellent condition, automatic, power steering, fridge, stove, sink, toilet, heater. [illegible]

9½' CAVEMAN DELUXE camper, 3 burner stove, fridge and furnace. Sleeps 5. Budget Rent A Truck 3657 Harriet Rd.

ASSORTMENT OF USED CANOPIES to fit pickups. Budget Rent a Truck 3657 Harriet Rd.

1971 22' SCAMPER MINI HOME. Excellent condition. 743-5153 Shawnigan Lake.

1970 VOLKSWAGEN WESTPHAlia Camper. Best offer. Must sell. 479-3701.

MOTOR HOMES SPECIALS
19' Fleury, 25½' Itasca. Jackson's, 974 Goldstream. D-1014.

FOR RENT: 19' MOTOR HOME, self-contained, $250 per week. 10c per mile. 478-5829.

1 TENT TRAILER SLEEPS 6, very compact. 479-5514 after 4 p.m.

Tent Trailer, good shape, $300. firm. 743-[illegible]

6x8 HEAVY DUTY UTILITY trailer, $150. 383-0326.

'73 DODGE WITH 9' VANGUARD camper. $4,100. 595-0874.

DATSUN CAMPER, QUICK SALE $250. Phone after 5 [illegible]

168 CAMPERS, TRAILERS and MOTOR HOMES

VICTORIA R.V. CENTRE

1080 GOLDSTREAM
478-8377
Up-Island Customers
Call Zenith 2438
DL 26205

Best Prices Ever Offered On Canada's Runaway Leader

SCAMPER

TRAILERS AND CAMPERS
TRAILERS FROM 16½' TO 24'
CAMPERS FROM 8' TO 11'

DON'T MISS This Fantastic Sale On SCAMPER PRODUCTS

Running The Month Of April

YOUR ONE-STOP R.V. SHOPPING CENTRE

VICTORIA R.V. CENTRE

OPEN 7 DAYS A WEEK TILL DUSK
We Service What We Sell

DOMINION MOTORS

HOME OF

LAYTON — HOLIDAIRE TRAILERS
GALAXIE CAMPERS and CANOPIES
CHINOOK MOTORHOMES

71 MOBILECRAFT 17 ft. trailer, complete with fridge, furnace, stove, shower and toilet, and sleeps six $2805

SCAMPER 17 ft trailer, furnace, fridge, toilet, sleeps 6 $2,895

69 TRIPLE E 15 ft trailer, ice box, stove, sleeps 6 $1,995

Air Conditioners

11,800 Carriers, ideal for MOBILE HOMES, easy to install was $595

SPECIAL PRICE $495

PARTS, ACCESSORIES REPAIRS

HOURS OPEN: MON. to SAT. 8 A.M. to 5 P.M.

We specialize in I.C.B.C. Autoplan Campers and Trailers
1703 BLANSHARD ST.
(Across from Hudson's Bay parking lot) Victoria, B.C., 385-5012.
Dealer Licence Number D-5536

CORNELL

CHEV-OLDS LTD.

Invites You to See the All New 11 ft. Side Entrance APOLLO CAMPER

This is the DELUXE top line model which includes shower and sleeps 5

PLUS

RIDGE ROAMER Van Conversion

DELUXE MODEL including toilet, furnace, 3-way fridge PLUS much, much more

For further information and EXPERT service call:

ALAN CATT, 385-5777
Or visit 3050 Douglas St.
D-00681A

RENTALS

MINI MOTORHOMES—CAMPERS —TRUCK and CAMPER—

S. J. Peden Ltd.

2855 QUESNEL ST. 386-3464

DOGWOOD TRAILER SALES
PARTS—PROPANE
RENTALS
RANDELL TRAILERS AND CAMPERS 478-6841
2630 Deville Road
Dealer Licence D13587
Highway 1 at Millstream Rd.

12'. FIELD AND STREAM TRAVEL trailer, sleeps four, water tank, sink, ice box, stove, automatic furnace, propane, wired 110 volts, $950 or nearest offer. Phone evenings 385-5293, 382-6827.

LIONEL HD-TP TENT TRAILER insulated, 3 burner stove, heater, lamp, two bottles, ice-box, 12V light, spare tire, curtain, canopy, sink. One season old, $1,750. 383-5606.

'75 FORD CAMPER SPECIAL only 16,000 miles, plus 9½' Siesta camper, complete unit $8,500 firm, camper only $2500 firm. 386-8688 after 5.

ROAMIN' HOMES
Bob and Peggie Fennell
Mini Motor Home Rentals
652-2914

'76 WINNEBAGO MINI 20', sleeps 5 adults. Air conditioned cab. Self-contained. $200 per week. Bookings. 479-1047.

8' CAMPER FOR IMPORT truck, sleeps 4, complete with jacks, $1500. 478-2676 after 6 or weekends.

1973 16' HOLIDAIRE TRAVEL trailer, 3 way fridge, toilet, furnace, 16x10 awning. Spare wheel. Sleeps 6. Can be financed. 384-7435.

1974 VANGUARD 8½' CAMPER, boat lift, Hydraulic jacks, ice box, stove, furnace, deluxe interior. 384-5296, 5 p.m.

12' CAVEMAN CAMPER fridge, stove, furnace, double sink. $3500, or trade for 8'6" or 9'6" Camper. 382-4467 after 4:30 p.m.

10½' KIT CAMPER, FURNACE and ice box, also Dyna-flow lift. $3,100. Phone after 5. 478-0630.

22' NOMAD TRAILER. SELF-contained, Candem. Excellent condition. $4500. 478-4200.

6½' CANOPY, INSULATED, roof vents, light, screen windows. $900 new — asking $500. 478-1649

BOAT LOADERS FOR CAMPERS and mobile homes installed. 478-2796, 478-2754.

HARDTOP TENT TRAILER. NEW canvas, furnace, $800. 477-6274.

FOR SALE: 1967 TRAVELAIR 16' trailer. 477-4701.

8' CAMPER FOR RENT. $70 PER week. 479-1438.

168 CAMPERS, TRAILERS and MOTOR HOMES

1974 STARCRAFT HARDTOP trailer, sleeps 6, stove, fridge, excellent condition. $2695 478-0126 after 6 p.m.

1974 KUSTOM KOACH, 27½', twin bed model, mint condition with every option available $12,300 value for $9,250. Phone 595-2857.

VANGUARD 11' SLIDE-IN CAMPer. Immaculate. 951 Dunsmuir.

169 MOBILE HOMES AND PARKS

Robinhood
SALES AND SERVICE

29 EXCLUSIVE LISTINGS

AVAILABLE FOR VIEWING BY APPOINTMENT ONLY

With

COLOUR PHOTOGRAPHES AT OUR OFFICE FOR YOUR CONVENIENCE.

Or

VIEW ONE OF THE BEAUTIFUL '76 MOBILE HOMES ON DISPLAY NOW.

ALL FINANCING ARRANGED WITH YOUR DOWN PAYMENT AS LOW AS $100.00 ON APPROVED CREDIT.

LISTINGS WANTED

FRANCHISE DEALER FOR BRITANNY, HOMCO AND MANCO.

2714 SOOKE RD.
478-9912
478-9517, 478-9518
D.L. 00422A

Happy Valley HOMES LTD.

Wanted — 6 Families

to buy homes and live in beautiful new addition to LANNON CREEK PARK featuring:
—Friendly family living
—Ocean view sites
—Large spaces
—All underground services
CALL for appointment to view

We are open 7 days a week.
Monday to Sat. 9 a.m. til dark
Sunday 12 till 6 p.m.

2681 SOOKE RD.
478-8303

MEMBER
WESTERN MOBILE HOME DEALERS' ASSOCIATION
D.L. 00832-A

20th Anniversary 1956 - 1976

TRIANGLE HOMES LTD.

BENDIX and MANCO

2435 Trans Can. Hwy.
478-1774, D-01055A
Mon.-Sat., 9-6 P.M.

ADMIRAL HOMES LTD.
2524 Douglas St. 386-3291

54x24 BON PRIX Langford
52x24 MODULINE Langford
52x12 KENTWOOD Langford
64x12 KENTWOOD Spectacle Lake
66x12 AMBASSADOR Langford
60x12 CHANCELLOR Langford
64x12 KENTWOOD Langford
68x12 MODULINE Spectacle Lake
64x12 LAMPLIGHTER Sooke
68x12 NEONEX Langford
62x12 DIPLOMAT Langford
68x12 CHANCELLOR Langford

Sites Available in Adult and Family areas.

Financial Arrangements

Enquire about "OPEN HOUSE" Saturday, Sunday

(MCD) 26186

BOB'S

MOBILE HOMES LTD.
25 Crease 386-3623
DL 00414A

SUMMER HOME SPECIAL
8x35' NOMAD with tipout setup. On the Island.
$8495 plus tax

Full Line Of NOMADS Here Now
Check Our Prices on all models

1 used 11' TRAVELAIRE camper with toilet. Installed with jacks $2,895

EAZLIFT HITCHES
including installation, car wiring and controls. $245, complete (most models)

TRANS COOLERS
installed $45.00 and up

3-WAY FRIDGES—FURNACES PROPANE SERVICE

JUST ARRIVED — 32' NOMAD 5th wheel — Check this for value at $9,995

386-3623 382-5847

GOLDSTREAM MOBILE HOMES LTD.
PARAMOUNT PREMIER MONARCH AND PARKWOOD
Modern park space available with all purchases

2994 Jacklin
478-1751 478-8391
Dealer Licence No. MCD 26091
OPEN TO 5:30

DELUXE 12X68 THREE BEDroom Ambassador, prime lot, in lovely park 7 miles from Esquimalt, 1½ bath, fireplace, sun deck, carport, patio, furnished or unfurnished must be seen. Private sale. Phone 383-7323 or 478-5077.

ONE YEAR OLD
22 x 48 Bendix Mobile Home with sundeck and storage shed. Fully skirted and landscaped. Set up in quiet adult park near Langford. 478-1629.

NEONEX BRENTWOOD 68'X12' two-bedroom, Spanish decor. Furnished plus washer and dryer. Excellent condition. In Cobble Hill. To be moved. $15,000. 743-9483.

MOVING, MUST SELL 1974 Chancellor 12x56 2-bedroom, fridge, stove, curtains, $9,500. 642-5091 after 6. 112-245-4808 (Ladysmith) anytime.

42X10 ESTEVILLA 1-BEDROOM on space in Tri-way Mobile Home Park. Suitable for one person. 384-8791.

1975 HOMECO AMBASSADOR, 12'x68', 3-bedroom, 2 bathrooms, fully furnished. Set up at Ben's Marina, Youbou. Asking $17,500. 595-4651.

1974 2 BEDROOM MOBILE HOME completely set up in Cedar Creek Park, Mill Bay, 10 x 13 shed included. Call after 6. 112-743-5721

169 MOBILE HOMES AND PARKS

1074 LAMPLIGHTER, 12X64—furnished—set up in trailer park in Sooke. $16,000. Call 642-3598 after 6 p.m.

12X66 HOMECO STATESMAN, 3-bedroom, large-fenced lot. Lake view. 478-9742.

FOR RENT OR SALE IN SALMon Arm, B.C. 12x68 deluxe mobile home, unfurnished. 479-6193.

TWO-BEDROOM MOBILE HOME, with extras, adult court, $13,500. Ladysmith 112-245-4332.

ONE BEDROOM OLDER 27' MObile home. $2100. 478-5254 or 478-4222.

175 HOTELS

CHERRY BANK HOTEL, winter rates, $35-$50 weekly. 825 Burdette, 385-5380.

181 TOURIST ACCOMMODATION

ROOM TO RENT ALL FURnished with stove, fridge and TV, man only, phone before 10 a.m. or after 4 p.m. 383-5054.

185 CONVALESCENT AND REST HOMES

WANTED: LADY WISHES PRIvate room main floor, wheel chair. Phone 386-2464 local 268 Mrs. Martin.

CHARMING ACCOMMODATION, ladies, no stairs. Nutritious meals, kindly attention. 384-0693.

190 ROOM AND BOARD

LADIES, GENTLEMEN OR COUples able to care for themselves Home cooked meals, laundry, near all amenities. Overlooking city and sea. Daily, weekly or monthly. Victoria Press Box 34.

CRAIGMYLE GUEST HOUSE room and board, excellent meals. 595-5411.

MATUTRE 16-YEAR OLD SEEKS room and board. Sidney area. 656-1884.

PRIVATE ROOM FOR RETIRED lady or gentleman. Phone 385-4662.

193 ROOMS TO RENT

FULLY FURNISHED BED SITting room, bathroom, kitchen privileges, utilities supplied. Gordon Head ocean view. Female University student or working person. 477-4384.

FURNISHED ROOMS TO RENT. Cooking facilities, 3 piece bathroom. On Mann Ave. Call 479-2445 between 5 and 6 p.m. $95 per month.

ROOM FOR RENT. SHARE kitchen, bathroom, $120. Prefer female, 595-0931.

CLEAN, FURNISHED ROOM, kitchen facilities, Jubilee area, working men. 592-6615.

JAMES BAY INN. REASONABLE weekly and monthly rates, 270 Government, 384-7151.

BED-SITTING ROOM PLUS USE of the kitchen, $100 a month. 595-2558.

ROOM NEAR BEACON HILL Park, no cooking, $21 weekly. 386-6252.

FINE ROOM WITH SHARE clean kitchen facilities, $30 weekly. 386-8272.

FURNISHED BEDROOM, USE OF kitchen, $95 a month. Phone 385-0058.

FURNISHED ROOMS, 1 BLOCK from Jubilee. 595-4620 after 6 p.m.

CLEAN FURNISHED ROOM TO rent. $80. 385-8634 or 479-5550.

ROOM IN COMMUNIAL HOUSE, $100. 383-0806 before 7 p.m.

197 HOUSEKEEPING ROOMS TO RENT

AVAILABLE 1st MAY
Fully furnished suite available for young lady. $94 p.m. Close to town. Apply Rithet Agencies. 382-4251

FAIRFIELD, 2 SINGLE HOUSEkeeping rooms, own kitchen facilities. Utilities included. $90 and $95. Suit working adults. References. 385-5305.

$115 TO $130. SINGLE ROOMS available immediately, includes utilities, hot plate, bed, table and chairs. Vic. West area, 384-5605.

DELUXE ROOM, KITCHENETTE, bath, cablevision, near Jubilee. Non smokers, working man. 592-7971.

LARGE, FRIDGE, STOVE, close in, older gentleman. $82.50. 6-8 p.m. 382-4946.

NEAR FORT-COOK, FRIDGE, stove, sink, furnished, free cablevision. 384-5920.

CLEAN QUIET ALL FOUND, quiet older employed adult 239 Superior.

FAIRFIELD BY PARK, CLEAN 2-room housekeeping unit, for quiet older lady. 383-5903.

YOUNG WORKING PEOPLE TO share house in James Bay. After 5, 383-2622.

QUIET, CLEAN, SUITABLE 1 mature lady. Non-smoker. Central. 383-1396.

TWO ROOMS FOR WORKING ladies, kitchen, living room, bedroom. Furnished. 478-6072.

DOWNTOWN BRIGHT PLEASANT rooms. $110-$125. Utilities included. 383-7207.

GROUND FLOOR ROOM FOR lady pensioner, abstainer, $55 per month. 386-8192.

199 HOUSEKEEPING ROOMS WANTED

WANTED: BEDROOM WITH housekeeping privileges or housekeeping room in View Royal district. Please leave name and phone number with Community Centre, 479-6233.

ROOM AND KITCHENETTE REquired, by quiet 28 year old woman, non-smoker, May 1st, 384-9133, after 6—595-8366.

200 APARTMENTS TO RENT UNFURNISHED

SINCE 1887
Pemberton, Holmes Ltd.

1000 GOVERNMENT ST.

$220—1 Br. New, central.
$215—1 Br. Modern, central.
$205—1 Br. Handy to downtown.
$205—1 Br. Close to shops.
$210—1 Br. Modern now.
$175—Bach. Available May 1.
$127.39—Bach., Jubilee area.
Rental Dept., 384-8124

VACANCIES

$140—Bach. Fairfield
$159—Bach. Large. Central
$149—Bach. Sauna. Esquimalt
$166—1 Br. Esquimalt. Baby
$150—1 Br. Central. Balcony
$225—1 Br. Central. Fireplace
$170—1 Br. Esquimalt. Baby
$160—1 Br. Central. Sole or cple.
$225—2 Br. Esquimalt. Swirlpool
$219—2 Br. Central. View
$248—2 Br. Central. Loaded
$270—2 Br. Large. Children
$270—3 Br. Central. Kids. Cat
$295—3 Br. Jubilee. Kids. Cat
$276—3 Br. Esquimalt. Kids. Cat.
FEE
These are a few of our many vacancies

HOMEHUNTERS
OPEN 7 DAYS A WEEK
9 A.M. to 9 P.M.
1394 Hillside Avenue, 598-5101

"NOW RENTING"
GORDREAU APARTMENTS
133 Gorge Road E.
ONE BEDROOM from $190, avail. approx. May 1st.
TWO BEDROOMS from $275, avail immediately.
Featuring:
—Indoor pool.
—Swirlpool.
—Sauna.
—Recreation room.
—Wall-to-wall carpets
—In-suite storage.
—Balconies.
For further information call:
BROWN BROS. ON BLANSHARD
385-8771 anytime!

"OLYMPIC COURT" QUIET Gorge area on 827 Selkirk by May 1st one bedroom suite, only a few years old, w-w carpet, modern appliances. A fine accommodation for the retired or mature working couple. No children or pets. Call 382-9454. B. A. Realty Ltd.

200 APARTMENTS TO RENT UNFURNISHED

PEMBROKE PLACE
830 Pembroke St.
NOW RENTING

Superb downtown location. 1 and 2 bedrms. Also 2 bdrms. and den. Very sapcious suites. Deluxe apartments. Sorry, adults only, no pets.

1 bdrm. from $219
2 bdrm. from $290
Opening May 1st, 1976

829 ADMIRALS RD.

One 1-bedroom, one 2-bedroom available immediately. Viewing 3-5 p.m. daily or phone for appointment. Mr. Harper, 592-4743.

CLEEVE WOOD ESTATES LTD.

McKENZIE WOOD
1002 McKENZIE AVE.
Opening May 15th and 50% rented already! Why? Call us for an appointment and you will see spacious suites, large balconies, extra storage, colored appliances, shag carpet, elevator, lovely treed setting, nice view. Rental increases, if needed, limited by C.M.H.C. for 5 years to approximately 2-4% annually. $207-$290. We build and manage our own buildings; the result is quality. Call 479-8812, 9 a.m. to 2 p.m. or 479-6724, 6 p.m. to 8 p.m.

Harbour Towers

AVAILABLE MARCH 1st

2 Bedrooms
925 sq. ft. from $350

Phone HARBOUR TOWERS
385-2405

McKENZIE MANOR
1010 McKenzie Ave.
NOW OPEN

A few choice 2 bedroom suites remaining from $285. Adults only. No pets. Modern suites. Billiard room, sauna and exercise room. See Mr. Holgate, suite 111, 479-1494.

SUMMERHILL — 260 MICHIGAN
NEW APT. — VIEWING DAILY
One and two bedroom suites available for immediate occupancy with en-suite, storage and automatic defrost fridges. 2-bedroom ste. approx. 1,100 sq. ft. 1½ baths, elevator and controlled entrance. Ideal location. Close to park, stores, and harbour. Regret no children or pets.

Call 385-3435

TWO SUITES AVAILABLE IN quiet beautifully maintained modern apartment building near Beacon Hill Park, tenants of this building are all senior retired people accustomed to living in a quiet friendly atmosphere. One bedroom $168.11, bachelor $149 a month. References required. Please apply in confidence to Victoria Press Box 64.

ESQUIMALT—CLOSE IN
3½ room (1 bedroom) apartment with 4 pce bath, fridge, and range, cable, laundry, parking, heat and hot water, some furniture. $176.95. Mature couples only. Sorry no pets or children. Apr. 15. Dickie Agencies Ltd. 919 Fort St., 382-7822.

E. G. PRIOR APTS.
2622 Prior St.
1 and 2-Bdrm. suites available immediately.
Sorry no pets or children
Phone 382-5856
P. R. BROWN and SONS LTD.
385-3435

258 GORGE RD., EAST, BLOCK 2. 1 bedroom, $225, $230. 2 bedroom $300. 384-1992. 254 Gorge Rd. East, Block 3, 1 bedroom, $225, $230; 2 bedroom, $300. 2 bedroom and 2 bath, $315. 50' swimming pool, saunas, squash court, tennis court, etc. 386-2303.

THE SAVOY
1 bdrm condo — $335.00
available immediately W-W carpeting, sorry no children or pets.
BROWN BROS. ON BLANSHARD
385-8771
(anytime)

AVAILABLE 1ST MAY
SMALL UNFURNISHED SUITE, suitable mature lady or gentleman. $113.31 p.m. Richardson-Cook area. Apply Rithet Agencies 382-4251

MODERN, 2-BEDROOM SUITE, well-to-wall carpet throughout, full kitchen and living room, cablevision and washer and dryer. Available May 1st. $170.50. 1020 North Park Street. 384-4952. Days only.

CLARENCE HOUSE
Prestigious, luxury executive top floor (12), 2 bedroom, 2 bathroom, 1,250 sq. ft. condominium. Magnificent and spectacular view of town ocean, mountains. Indoor pool, swirl pool, sauna, covered parking. $550. 382-5240.

OAK BAY MCLURE CONVERsion, elegant large living room, fireplace, one bedroom, dressing room, solarium, private entrance, new kitchen, bath and appliances, garden access. $400 per month. 598-6213.

BLOCK ONE, 252 GORGE ROAD East, available May 1st, 1-bedroom suites, $225-$230.; 2-bedroom suites, $280-$300. Mature adults only. No pets. Pool, sauna, swirl pool and rec room. Phone 386-3702.

DELUXE CONDOMINIUM AVAILable May 1. Two bedrooms, 1½ baths, washer-dryer, fridge, stove and dishwasher. Sorry no children under 12. No pets. $400 a month. 388-5471.

BEVERLY ARMS APARTMENTS
2562 and 2544 Beverly Street, Duncan, B.C. Quiet 1 and 2-bedroom stes. Sorry, no children or pets. 748-0141, 746-6672 and 748-2812.

ELDON PLACE
Near Woodwards on bus line, First of May. 1 bedroom $221, 2 bedroom $273., Pool, sauna, and swirl pool. Mature adults only. No children or pets. 386-0614.

2-BEDROOM SUITE IN LUXURY condominium with lovely view of city. Available May 1st. Rent $375. Reference. Sorry no pets. Mature adults. 203—1040 Rockland. 385-5178.

2-BEDROOM, NEAR TOWN, available May 1st. Cablevision, elevator and wall-to-wall carpets. Mature adults only. No pets or children. $217 per month. 384-4675.

VICTORIA'S DOWNTOWN HOTEL and APARTMENT COMPLEX
CHATEAU VICTORIA
740 Burdette 382-4221

ADMIRALS SQUARE
Conveniently located new 2-bedroom suites, available now. Carpeting in living room, dining room and bedrooms. Call 383-4446 or 385-3738.

AVAILABLE NOW, 1-BEDROOM $205, available May 1, 1 bedroom from $210. Bachelor $185. Heating, cablevision, parking included. Mature adults. 385-2185.

FIREPLACE, MODERN BACHELORETTE, wall to wall, free heat and laundry, Fort-St. Charles, prefer working girl, lease $188. Loiselle Bros. 383-4568

NEW 2 BEDROOM APARTments on landscaped acreage in Sooke. Laundry facilities, storage area and rec. room. Children welcome. 642-5525.

LARGE UNFURNISHED 1 BEDroom suite on 2nd floor in quiet block. Quiet older tenants preferred. 1249 Fort St. Phone 383-6554 for appointment, after 4 p.m.

ROCKLAND—GONZALES CHARacter apartment, large living-dining room, bedroom, den, compact kitchen, available May 1st, $309. 592-2265.

SOOKE — 2 BEDROOM APARTment, fridge, stove, heat and hot water supplied, $225. Phone Pearl, 642-3326.

UNFURNISHED APARTMENTS to rent. 386-6829.

DELUXE 2-BEDROOM SUITES. No children and no pets. 382-8090.

3-BEDROOM APARTMENT. $265 per month. Phone 658-1048.

200 APARTMENTS TO RENT UNFURNISHED

LOVELY 2 BEDROOM, 1½ BATH condominium with carport, overlooking Beacon Hill Park. Sauna, whirl pool, roof top recreational area. Phone 384-1381.

$177, 1-BEDROOM APARTMENT, middle-aged or older preferred, 15 minutes walk to town, 3 minutes to bus stop. Available May 1. 385-6524 after 6.

LARGE BEDSITTING ROOM. Kitchen, bathroom on level. Heating, hot water included. Quiet house. No pets. On Richmond. $140. 592-6811.

AVAILABLE IMMEDIATELY large character 2 bedroom suite with fireplace near Oak Bay and Fort junction. $315 per month. Call Glen at 592-2431 or after 5. 598-7689.

FORT — PANDORA
Modern suite, 1 BR. available May 1, $210. Adults only please. 1417 Harrison Street.

FAIRFIELD AREA, LARGE ONE bedroom with fireplace and private entrance, available May 1, $200, 598-7560.

SINGLE RETIRED LADY ONLY. Unfurnished bachelor suite, facing sea, near park. $147 plus electricity. 386-9112 10 a.m.-12 noon.

COOK-FORT, ONE-BEDROOM, wall-to-wall, fireplace, parking, laundry, heat included. References. $250. 598-4938.

BLUE CEDAR, 820 CRAIGflower, 1 bedroom apartment. $179. 1 bachelor. $142. May 1. Mature adults only. 382-5641.

ONE BEDROOM CONDOMINIUM, southern exposure, near University. $275 per month. Phone 385-4223 evenings.

1 BEDROOM SUITE AVAILABLE May 1. Fridge, stove, parking. Close to downtown. $200 monthly. 384-2021, after 6 658-8246.

AVAILABLE IMMEDIATELY quiet luxury apartment, $380. Stove, fridge, wall to wall and drapes. 477-9380 or 642-3144.

1 AND 2 BEDROOMS, WAterfront suite. 45 Boyd. 383-0761. 912 Selkirk, 592-7678. No pets or children.

COUPLE ONLY, CONDOMINIUM near Oak Bay Marina, $400 includes heat, parking, washer, dryer. 592-2929.

LARGE QUIET, VIEW, 2 BEDroom, on Yates, $204. May 1st. Middle aged, senior or retired. No pets. 384-7785 or 386-1961.

MATURE ADULTS, ONE-bedroom suite, 646 Admirals Road, available May 1st. $127 per month. 592-7757.

TWO-BEDROOM, AVAILABLE May 1, 1-bedroom suite, phone 388-4787 after 12. Sorry, no children, no pets.

3, 2, AND 1-BEDROOM SUITES, May 1st, swimming pool, sauna, drapes, etc. Adults only, no pets, 1243 Bay St. 385-5092.

OCEAN FRONT
1-bedroom apartment, including all utilities with a location you can't beat. $295. 595-2904.

NEWLY DECORATED ONE BEDroom apartment. In private home, in Rockland references essential, $200 per month. 592-0239.

AVAILABLE MAY 1. 2 BEDROOM condominium, University area all appliances, rent $250 per month. 477-0295.

1-BEDROOM BASEMENT SUITE. Private entrance. Phone 383-7571 after 5.

UNIVERSITY, BASEMENT suite, $175 with utilities. After 4 p.m. 477-3156.

SUITES AVAILABLE MAY 1ST, no children, no pets, resident manager, 383-9757, hours 9-6.

MAY 1, 2 OR 3 BEDROOM suites, balconies. Carpeting, intercom. Apply No. 3-1180 Colville.

BACHELOR AND 1 BEDROOM, hardwood floors. No children, no pets. $132, $160. 386-9142.

2 BEDROOM SUITE, OLDER persons only. Gorge area. No pets. 385-3257.

TWO 2-BEDROOM SUITES IN The Sentinel. $270 and $272. Contact Mr. D. G. Fast, 385-1249.

1 AND 2 BEDROOM, BACHELOR, modern waterfront suites available. 592-7678.

CENTRALLY LOCATED UNFURnished bachelor suite, $192.45. Call 385-0698.

1 BEDROOM SUITE FAIRFIELD near park. Mature lady only, $160. 592-0254.

TWO BEDROOM SUITE CLOSE to town, ½ block to bus. 382-5872.

201 APARTMENTS TO RENT FURNISHED

PENTHOUSE MANOR HOTEL
2930 Washington 388-7818
New ultra modern deluxe bedroom and bachelor apartments. Beautifully furnished. Situated in quiet location overlooking Gorge waterways, close to bus service. Includes color TV, telephone, dishwasher, laundromat, sauna and swirl pool. Maid service. No pets. Rent by day, week or month.

DAILY WEEKLY MONTHLY
Adjacent to Parliament Buildings and Inner Harbor. Fully furnished one-bedroom suites, color TV, linens, dishes, all utilities. Use of saunas, pools and coin laundry.
ROYAL SCOTT INN
425 QUEBEC ST. 385-3543

ENJOY CAREFREE LIVING IN
A nicely furnished one-bedroom apartment in a clean, quiet block beside Beacon Hill Park and steps from the ocean front. Weekly maid service, linen, free laundry, cable and electricity, all included for only $275. Phone 384-4362 or 384-1007.

DE LUXE ACCOMMODATION. Furnished bachelor and 1-bedroom suites available from September 15. Colored TV, dining room, laundry, indoor pool, hydro pool, saunas, lounge, maid service, answering service No pets. Canterbury Inn, 310 Gorge Rd. Phone 382-2151.

DE LUXE ACCOMMODATION. Furnished bachelor, 1 and 2-bedroom suites available from Sept 15. Maid service, answering service, indoor heated pool, saunas, coffee shop, dining room, laundry, colored cable TV. "No pets". Coachman Inn, 229 Gorge Rd. E. Phone 388-6611.

1-BEDROOM LUXURY SUITE fully furnished and equipped in prestigeous new building right in the heart of downtown. Long or short term agreement available immediately at $495 per month. Rentals: 598-3321.
JACK MEARS OAK BAY REALTY LTD.

DELUXE ACCOMMODATION
Furnished 1-bedroom suites, available at winter rates, daily, weekly, or monthly. Colored T.V., pool, sauna, hydro pool, laundry, games room. Weekly maid service, no pets. Oxford Tower Inn. 133 Gorge Road East. Phone 388-6431.

LARGE BEDSITTING ROOM, dining, kitchen, bathroom. Upstairs in quiet house. Lady or couple. Utilities included. On Richmond. No pets. May 1st. $160. 592-6811.

TO SUBLET MAY AND OR June, furnished 1-bedroom apartment, Gordon Head on bus route. 477-3856 between 4-6 p.m.

FURNISHED SUITE. SEPARATE ground level entrance. All utilities. No smokers, children or pets. 592-7971.

VIEW ROYAL STUDENT SUITE with private bath near city and university bus. $90. Available May 1. 479-8112.

FOR RENT, MAY 1ST TO SEPT. 15th, 1-bedroom furnished suite, $180, utilities included. Gorge Road area, 384-6882.

COMPLETELY FURNISHED bachelor suite, including linen and utilities, women only, $135. 385-4364.

2 BEDROOMS, SELF-CONtained, close to UVic., beach. 477-1455.

SPACIOUS FULLY FURN. ONE bedroom apartment $230. Adults No pets. 1940 Fort. 592-9516.

SMALL SELF-CONTAINED suite, walking distance, one adult over 40 preferred. $145. 598-7578.

2 BEDROOM SUITE, BALCONY, intercom, carpeting. Apply No. 3 1180 Colville.

BUNGALOW WITH FIREPLACE, no pets. Malahat Bungalows. 478-3011.

1-BEDROOM SUITE DOWNTOWN, $198. Young couple preferred. Immediate. References. 479-1224.

EDGEWATER MOTEL. 1-BEDrooms from $200. 478-4212.

201 APARTMENTS TO RENT FURNISHED

BACHELOR APARTMENT WITH kitchen, everything included, weekly, maid service, $40 to $70 weekly, $140-$220 monthly. Estrella Motel, 360 Gorge Road East. 384-5122.

COZY ONE-BEDROOM, SELF-contained unit in 6 Mile Motel $185 monthly. Everything included. 658-5479.

202 APARTMENT FURNITURE TO RENT

STANDARD FURNITURE
Three Rooms from $35 per month
Immediate Delivery
382-5111

203 APARTMENTS WANTED

UBC GRADUATE, 27, WORKING with B.C. Fish and Fildlife Branch, seeks unfurnished suite for self and wife, from June 1st. No pets, no children, no problems. References available. Please phone 477-1409 before noon weekdays.

WORKING COUPLE NEED 1-bedroom apartment or duplex in Greater Victoria area by May 1st — up to $210 per month — have one cat. 388-9440, after 4:30.

QUIET WORKING GIRL REquires 1-bedroom suite. Reasonable. For May 1st. References. Call after 6 p.m. 598-6192.

WORKING GIRL REQUIRES suite with bath. $130. Prefer Fairfield-James Bay area. 478-4085 or 382-4158.

ONE-BEDROOM FURNISHED apartment, single male, 25, in or near city, between $185-$210. 386-7295 after 5.

RESPONSIBLE WORKING woman requires 1 bedroom apartment or small cottage in Sidney area, 479-3280.

DESIGNER NEEDS STUDIO, cottage or flat in town, immediately. 385-4826.

NURSE REQUIRES SUNNY, one-bedroom suite and preferrably in older home. 595-8624.

RESPONSIBLE CAREER WOMAN desires one-bedroom suite in older home. Please call 595-7345.

204 SHARE ACCOMMODATION

TWO ROOM SUITE IN SHARED house. $220. Wall to wall carpet, big bright windows, share kitchen and bath. Young people preferred. 383-0806.

STUDENT TO SHARE 2 BEDroom suite in Oak Bay house from June 1st. Fireplace. Reasonable rent. Phone 592-0145 evenings.

ROOM IN 3 BEDROOM APARTment for female occupant preferably. To sublet till Sept. 1. $60. 598-3029 or 595-3333.

WANTED ELDERLY LADY INterested in crafts to share house and store with me. Please reply Victoria Press, Box 87.

LARGE ROOM IN SEMI- COMmunal house, near Douglas and McKenzie, $100 plus utilities. 479-3134 after 6 p.m.

GIRL TO SHARE TWO BEDroom apartment, phone after 6, 595-7656.

SINGLES OR COUPLES FOR furnished house. May to August. 477-1095.

SINGLES OR COUPLES SHARE kitchen and bathroom, $75 each 478-3423.

FULLY FURNISHED DELUXE apartment to share. Call 386-0161 after 4:30 p.m.

WANTED 2 PEOPLE TO SHARE co-op house. Ph. 386-9956 after 6.

WANTED: 2 WORKING GIRLS to share 3-bedroom house. 598-8186.

206 DUPLEXES TO RENT

SINCE 1887
Pemberton, Holmes Ltd.

1000 Government St.

$300—1 Br very spacious duplex. Will accept 1 child, utilities incl. avail. Now.
$325—3 Br upper duplex located in Esq. Lagoon, 5 min. to beach, children welcome. Available. May 1.
$325—3 Br duplex in Tillicum. Children welcome. Avail June 1.
RENTAL DEPT. 384-8124

BURNSIDE NEAR TILLICUM, 2 bedroom home, shag carpeting, slate fireplace, large sunny kitchen with laundry room off, sundeck, vegetable garden in fenced backyard, garage. Available June 1st for yearly lease. No fridge or stove. $340. 479-9149. No dogs.

LUXURIOUS 3 BEDROOM, FULL basement, Esquimalt, near Saxe Point, 3 years old, wall to wall, fireplace, fridge, stove, washer, drapes. Close to all facilities. Children welcome. Available May 1. 382-5993 after 6.

2 BEDROOMS, DINETTE, LIVing room, full basement, 4-piece bath, kitchen, drapes, rugs, fridge and stove: Middleaged or pensioners preferred. No children, no pets. available May 1st. Call at 1207 Walnut St.

AVAILABLE THE 1ST OF MAY modern duplex at $465. Near university, 3 bedroom, den, 2 baths, all appliances, many extras. Children and animal welcome. References. 477-9656.

BRAND NEW
Deluxe 3-bedroom, wall to wall carpet, drapes, frost free fridge, deluxe range, delightful patio and pleasant view, children welcome. $370 per month. 592-6625, 383-1296.

SHAWNIGAN LAKE
Vacant, $300. New 2 bedrooms with storage basement. 1 or 2 children O.K. Across from lake and public beach. Stove, fridge. Phone owner, 743-2607.

UNIVERSITY AREA FURNISHED or unfurnished 3-bedroom house with master and en suite, owner in basement suite. Available May 1. Sorry no pets. References. 477-0349 evenings.

2-BEDROOM, WALL-TO-WALL, plus one-bedroom and rumpus room in basement, big garage, close to schools, Old Esquimalt and Lampson area. $375. 478-9858.

QUALITY-BUILT, BRAND NEW 3-bedroom duplex with living room dining room, 2 bathrooms, wall to wall, electric heat and full basement. Rent $350. Phone 477-5138.

AVAILABLE MAY 1, 3 BEDROOM house, all utilities included. Owner in basement suite, 2 blocks from UVic. No children, $375. 477-5441 after 5

3 BEDROOMS, SEPARATE DINing and living with fireplace, fridge, stove, washer and dryer, 1½ baths and garden. $350 per month plus utilities 652-2350.

SIDE BY SIDE DUPLEX, ESQUImalt, 2 bedrooms, no basement, large kitchen, electric heat, $285. Available May 1st. 478-2113.

2-BEDROOM, UPSTAIRS PART duplex, available May 1, $295. James Bay area. references. 652-2555.

BRAND NEW 3 BEDROOM SIDE by side duplex, no pets, children welcome, $350. 478-3428. Langford area.

BRAND NEW, BEAUTIFUL 3 bedroom, wall to wall carpeting, sundeck, no pets. Colwood area. $270. 478-2523.

3 BEDROOM DUPLEX, DRIVE-IN garage. Ellery St. Rent $275.35 month. 388-6383.

2-BEDROOM, FRIDGE, STOVE, full basement, 6-8 p.m., 382-4946.

SEAVIEW, 1-BEDROOM UPPER. No pets. $250 inclusive. 386-9165.

TWO BEDROOM SUITE LOWER part of duplex. 385-9629.

210 HOUSES TO RENT UNFURNISHED

2-BEDROOM, WALL-TO-WALL, plus one-bedroom and rumpus room in basement, big garage, close to schools, Old Esquimalt and Lampson area. $375. 478-9858.

JAMES BAY
Attractive 2 bedroom home, dining room, living room with fireplace, garage, large lot. $395. per month with year's lease. 592-7685.

TWO BEDROOM, WALL TO WALL carpet, fridge and stove. May 1st-August 31, '76. Shelley St. near Simpsons-Sears. 592-0839 daytime.

210 HOUSES TO RENT UNFURNISHED

SINCE 1887
Pemberton, Holmes Ltd.

1000 GOVERNMENT ST.

$325—2 Br. Full Bsmt., garage. Close to school. Children welcome.
$440—3 Br. home in Cadboro Bay. Children welcome. Avail. now.
$340—2 Br. home near Jubilee. Children welcome.
$375—4 Br., near Burnside. Children welcome.
Rental Dept., 384-8124

OAK BAY— OFF NEWPORT
Spacious and charming 2-BR, 2-bath home in exclusive area of delightful homes. Long lease available after April 15th. $500 per month. Call:
388-4271 Ruth LaCroix 386-1806
388-4271 Eleanor Sanderson 384-9610

J. H. WHITTOME and CO. LTD.

MORNINGSIDE WEST LARCHWOOD & LAVAL
3 - BEDROOM TOWNHOUSE AVAILABLE NOW. Featuring 2 bathrooms. Full basement, automatic oil heat, W-W carpeting, drapes, fridge, range, washer and dryer. Fireplace. Rent $375.00. Byron Price and Associates Ltd., 385-2458.

RENT—OWN
Choose your own design, detached town house or apartment style, proposed new development, slated for occupancy Spring 77. Minimum $1,000 prepayment required, minimum $282 per month upon occupancy. For personal appointment 384-5497. Evenings and weekends. 385-6216.

HILLSIDE SHOPPING AREA, OCcupancy June 1, Carman Street. 2 BR plus one in full basement, drive-in garage. Large LR, drapes, fireplace, fridge, stove. roomy kitchen with dining area, oil furnace, nice yard. $375 per mo. Phone 592-9320.

OAK BAY CHOICE LOCATION
2 bedrooms and den, 2 full baths. Immediate occupancy. $500.00 p.m Call R LaCroix or E. Sanderson. 388-4271.
J. H. WHITTOME and CO LTD

COLWOOD 6-YEAR-OLD, THREE-bedroom, full basement, three bathrooms, rec room, wet bar, new wall-to-wall carpet, sundeck, vegetable garden, fenced, $450 per month, references, 1 year lease, first and last month rent required, available May 1st. 478-5027.

GORDON HEAD
Quality 1,600 sq. ft., 3 bedrooms, 2 baths, 2 fireplaces, beautiful family rm off kitchen, patio, quality w-w, fridge, stove, dishwasher. Attached double garage. $590 per month. References please. 595-5171 (24 hrs) or 477-4860. Canada Trust.

QUALITY 3 BDRM TOWNHOUSE Private courtyards, carport, w-w, dining-living rm, bright basement, patio. Fridge, stove, drapes. $400 per month. References please. 595-5171 (24 hrs) or 477-4860. Canada Trust.

OAK BAY GRACIOUS HOME—delightful garden available June 1st, 7 extra large rooms, approximately 3,000 sq. ft. of living area, appliances and drapes included. $500 per month. Apply the Royal Trust Co. 388-4311.

HIGH OCEAN VIEW ON WAterfront in Esquimalt, 3 bedrooms, wall-to-wall draperies, appliances, washer and dryer, available immediately, no pets or children, mature adults, references, $400. 382-2793.

ESQUIMALT — RENT WITH OPtion to purchase newly decorated very clean two-three bedroom no basement bungalow, lovely garden, $360. 383-7712, 383-0272 (references required).

THETIS LAKE AREA
Large 3-Bdrm., split level, fireplace, 1½ baths, stove and fridge. LEASE AVAILABLE. Immediate occupancy. $375. BROWN BROS. on Blanshard, 385-8771 (anytime).

I HAVE A VERY BEAUTIFUL house, garden and cdaft store on Saltspring Island which I like to share with couple. House is two units. Reply to Victoria Press, Box 87.

HAULTAIN AREA
Close to shops, school, bus, 3 bedroom, two fireplaces, 1½ bath, spacious garden, clean and well kept. Rent $375. Available May 1st. Phone 595-1572 after 4 p.m.

AVAILABLE NOW. 3 OR 4 BEDroom house in Fairfield. No stove or fridge. rent $375. Married couple with children welcome. 477-5494.

FAIRFIELD. 4 BEDROOMS. EXcellent family home, all appliances, den, fireplace. Close to ocean and Beacon Hill Park. Rent $525, 384-5948 evenings.

GORDON HEAD, NEW THREE bedroom house fully carpeted etc. Available 15th of June, rent $425 per month, apply the Royal Trust Co. 388-4311.

FOR RETIRED COUPLE, NEW mobile home, rental $195 per month. Light power and water supplied, for light caretaking duties. Phone 746-5111.

OLDER 4-BEDROOM HOME IN Fernwood - Bay St. area. Immediate possession. $350. Phone 595-4001 after 5.

CLOSE TO SHOPPING 3 BEDroom older home, no basement, available June the 1st, $375 per month. 385-0928.

EXCELLENT LOCATION MODern 3-4 bedroom home, garage, available June the 1st, $475 per month. 385-0928.

AVAILABLE MAY 1ST, 3 BEDroom, fridge, stove. Near town. Share utilities. $350 per month. 383-6776 or 384-5849.

3-BEDROOM SUITE FOR RENT. 1001 McCaskill St. $300. Fridge and stove included, no pets. Phone 477-6525 or 382-8555.

FOUR BEDROOM FAMILY home near Government House. References, $695. 386-8095.

2 BEDROOM HOUSE FOR RENT. Mayfair area, $350 a month, utilities included. 383-7478.

2 BEDROOM, ON BURNSIDE, $250 month. May 1st. Adults only, no pets. 477-2171. 385-8270.

2 BEDROOMS, GARAGE, GARden and fruit trees, appliances included. $325. 385-6205.

GLANFORD AREA. 3 BEDROOM, full basement home. Immaculate, $380 per month. 383-2055.

ONE BEDROOM COTTAGE, 3135 Davin St. 6:30-8 p.m.

211 HOUSES TO RENT FURNISHED

CANADA - U.K. EXCHANGE
Rent or exchange homes during summer vacation. British Teachers waiting to rent or exchange houses with Canadian colleagues. Write (stamped addressed envelope) to Phil Bladen, P.O. Box 235, Preeceville, Saskatchewan, for details.

5 ROOM, 2 BEDROOMS, 10 months, June '76 - March '77, no children or pets. References essential. Colwood area. Mature couple preferred. Reply Victoria Press, Box 73.

FURNISHED TWO-BEDROOM cottage, all conveniences, on good beach, near Parksville. Available June, July. $100 wkly. References. Reply to Box 203, Nanaimo, B.C.

5 BEDROOM HOUSE, FULLY furnished. Children and pets welcome. Within walking distance of downtown. 384-5313 or 479-8196 after 6.

3-BEDROOM FURNISHED house for 4 or 5 months, with garden space available. Starting May 1st. 642-3185.

3-BEDROOM HOME, FURnished, May, June and July. Near Simpsons-Sears. $350 per month. Call Mr. Webb. 385-2481.

COMFORTABLY FURNISHED mobile home. May 15th-Sept. 1st. $250 monthly. Adults. Apply Victoria Press. Box 91.

212 HOUSES WANTED TO RENT

COUPLE NEEDS SMALL HOUSE or cabin in Saanich Highland area. Full utilities not required. Call John. 385-7837.

YOUNG RESPONSIBLE COUPLE expecting child, need country home. Victoria area, have references. 384-3716.

212 HOUSES WANTED TO RENT

REQUIRED FOR JULY 15 OR August 1 possession by professional family a 3-bedroom plus den or 4 bedroom clean home of quality and character with fireplace. 1½ baths, family room or rec. room, separate dining room, good yard. Close to elementary school in Oak Bay or Gordon Head area. Reply Victoria Press, Box 89.

QUIET YOUNG WORKING COUple need small 1-bedroom house. Preferably with garden. Or cosy 1-bedroom suite in an older house. For May 1. Reasonable rent please. 598-2384.

MATURE COUPLE WITH CHILD looking for two or three-bedroom house with fireplace and garden area preferably in country. $200-$250. 478-5902.

YOUNG RESPONSIBLE WORKing couple urgently require large home, (prefer close-in acreage). Up to $450 monthly. Have excellent references. 658-5231 Room 109.

RESPONSIBLE MARRIED COUple with estate caretaking experience requires free or low rent house in return for services. Excellent references. 505-7947.

YOUNG MARRIED COUPLE, pets, good references, need 1 bedroom apartment or house. Prefer country setting. 656-1935.

WANTED 3 OR 4 BEDROOM house. Centrally located. Rent or rent option to buy. Up to $400 a month. 479-2658 evenings.

MAY 1, SMALL COTTAGE, SINgle retired, within 20 miles Victoria, preferably Sooke. Victoria Press, Box 81.

215 HALLS, WAREHOUSES, STORES and OFFICES TO RENT

REALSPAN PROPERTIES LTD.
1031 VANCOUVER ST. 388-6454

FOR LEASE
RETAIL
—QUADRA ST. — New, excellent exposure, parking at door. 250-2300 sq. ft. available.
—GOVERNMENT ST. — Just off Govt. St. near Broughton. In the heart of the tourist area. 1400 sq. ft. plus storage. Ideal for restaurant, gallery, etc.
—OAK BAY — High traffic count and parking. 1400 sq. ft. New building.

OFFICE
We are agents for offices in the following areas:
CITY CORE
CITY FRINGE
OAK BAY
HILLSIDE AVE.
DOUGLAS ST.
Call in confidence, with your requirements — large or small.

WAREHOUSE
NORTH DOUGLAS ST. — Just starting construction. Sizes from 3600 sq. ft.
DAVID ST. — Central location. Modules of 3000 sq. ft. Easy access and parking.

R. I. MURPHY
388-6454 592-7250

LOOK AT THIS!
1500 Feet
OFFICE SPACE BROUGHTON ST.
CLOSE TO COURTHOUSE, GOVERNMENT OFFICES, ETC. THIS SPACE IS ATTRACTIVELY FINISHED AND READY TO MOVE IN TO. PRIME SPACE BELOW THE MARKET RENTAL RATES.

MEDICAL CENTRE
971 FEET
FINISHED OFFICE
WITHIN A STONE'S THROW OF THE JUBILEE HOSPITAL AND ALL SERVICES TO THE MEDICAL PROFESSION WITHIN THE BUILDING. VERY REASONABLE RENT — $526 PER MONTH.

PRIME DOWNTOWN LOCATION
BEAUTIFUL SPACE ON GROUND FLOOR THAT CAN BE USED FOR RESTAURANT, RETAIL, WHOLESALE, SHOWROOM, OFFICE, RENOVATED OLD ENGLISH STYLE BUILDING. IF YOU ARE THINKING OF MOVING, BE SURE AND SEE THIS.

JOHN F. COLWELL
388-6454 592-9828

WE SPECIALIZE IN LEASING!

OFFICE SPACE
WHITTOME BUILDING
CORNER FORT AND BLANSHARD
—NEW
—UP TO 13,700 SQ. FT.
—AIR CONDITIONED
—ELEVATOR
—INDIVIDUAL HEAT CONTROLS
You are urged to inspect this Prime Office Space, located 2 blocks from the Law Courts, on two of Victoria's Main Arterials. One block from Parkade available in a few days.
WES HOBSON, 388-4271
J. H. WHITTOME and CO. LTD.

MAYNARD BUILDING
733 JOHNSON
For the discriminating business man.
15 unique shops.
7,000 sq. ft. of office space with open air court yard.
Elevator service.
Beautifully appointed public areas.
Wall-wall carpet.
All of this in the heart of downtown with unlimited parking.
385-0212 or 388-4751

BROWN BROS. on BLANSHARD
'People Helping People'

PRIME RETAIL SPACE FOR LEASE
In the heart of developing downtown Victoria. Excellent location with high traffic count and good exposure. 3,300 sq. ft., available immediately. Good lease offered on negotiable terms to qualified tenant. Details from ALAN U. POTTER, 385-8771 (anytime).

NEW WAREHOUSE AND DISTRIBUTION CENTRE
Located in the Mayfair area, with access from both Douglas and Burnside, this premium warehouse comes complete with automatic dock levellers and sprinklers. Immediate occupancy, office sapce designed to suit, areas from 2600 to 4400 square feet. For further information:
J. MEARS L. JACKSON
598-3321
JACK MEARS OAK BAY REALTY LTD.

2727 QUADRA
WHY PAY RENT?
Business and professional people MAY NOW purchase office space on strata title. 1025 sq. ft. to 1360 sq. ft. on three floors of cement block and steel construction. Air conditioning units, excellent financing available.
388-4271 JOE MANTON 382-5211
J. H. WHITTOME and CO. LTD.
1111 BLANSHARD ST.

AVAILABLE MAY 1ST, 2300 SQ. FT. WAREHOUSE SPACE WITH LARGE OVERHEAD DOOR, INCLUDING ADJOINING OFFICE SPACE. ESQUIMALT AREA. FOR DETAILS CONTACT MR. ANDERSON AT 382-2721.

215 HALLS, WAREHOUSES, STORES and OFFICES TO RENT

Park Pacific
PROFESSIONAL OFFICE SPACE available in new five-storey concrete, fully air conditioned and carpeted building on Quadra Street near McKenzie Avenue with abundant on-site parking. Architect-designed interior layout and decor.
Park Pacific Apartments Ltd.
388-5491

OFFICE SPACE
Close to 5,000 sq. ft. of new office space for lease. Air conditioned, elevator, janitorial services, parking included in negotiable rents. Located close to Hillside and Quadra.
RICK KINNIS, 477-9394
WESTMONT REALTY
920 Hillside
386-6726

STORAGE AND DISTRIBUTION
Areas from 500 square feet available, secured and sprinkled, complete with dock-level loading. Mayfair area, excellent access. Office space could also be designed to suit. For further information, please call:
J. MEARS L. JACKSON
598-3321
JACK MEARS OAK BAY REALTY LTD

FIRST CLASS OFFICE SPACE
Downtown area, up to 12,000 sq. ft. Air conditioned, carpeted, elevator service, partitions to tenant requirements, $6.00 per sq. ft. per year. Diversified Holdings Ltd. 388-9181, Evenings 383-0957.

NEW WAREHOUSE, LARGE DISCOUNT ON FIRST YEAR OF LEASE
4,400 sq. ft. industrial park area, including 500 sq. ft. of well appointed offices. 386-2910, 656-3233.

AVAILABLE NOW, ON DOUGLAS, NEAR CLOVERDALE, APPROX. 1300 SQ. FT., SUITABLE FOR RETAIL OR WHOLESALE. EXCELLENT LOCATION AND BUILDING WITH GOOD PARKING FACILITITES. FOR FURTHER DETAILS PLEASE CALL MR. ANDERSON AT 382-2721.

AVAILABLE IMMEDIATELY
Modern office space. Approx. 600 sq. ft. carpeted. Vic West-Esquimalt area. Rent $160 per month includes light and heat. Smaller office also available renting for $100 per month. For further details please call 382-2721.

PRIME GROUND FLOOR, storefront office or retail space, available in Esquimalt. Leasing approximately 4,800 sq. ft. (all or part), fully carpeted and air conditioned, facing onto beautifully landscaped court yard. Call 388-5471 or 385-5896.

HASHNA COURT
Choice office, wholesale and warehouse space available. Ideally located 3347 Oak St. Reasonable rent, come and compare. Courtesy to agents. A. S. Bains Developments Ltd., 384-5016 anytime.

THIRD AND FOURTH MONTH free rent if you will put in a store at 3100 Jacklin Rd. Terrific location on major road. Ideal for groceries, meats, or restaurant. 658-5479.

WAREHOUSE, LIGHT MANUFACturing space for lease. New block building including well-appointed offices. Industrial park area, 4,400 ft., 7,200 ft. available. Low rates, 386-2918, 652-1777.

VICTORIA—DOWNTOWN
Approx. 2700 sq. ft. of warehouse or wholesale space and approx. 800 sq. ft. of newly redecorated office space upstairs. Ample parking. Both available end of May. 478-9123; 658-8151.

COLWOOD AREA. RETAIL space available in the new Hatley Park Shopping Centre. Now leasing. Only two spaces left. Phone Mrs. Bieller at D. F. Hanley Investments, 385-7761.

APPROXIMATELY 833 SQ. FT. ground floor space available in professional building opposite city parkade. Phone M.E.P.C. at 383-4168.

WANTED TO RENT WAREhouse or block building approximately 2,000 sq. ft. suitable for woodworking shop. 385-1713 or 479-4730.

NICE 1400 SQ. FT. OFFICE AT 367 Burnside. 1400 sq. ft. leaseable or dividable into two offices with separate facilities. $500 month. 658-5479.

2400 SQ. FT. WAREHOUSE space located on Trans-Canada Hwy. at Chemainus. Phone 386-2281.

SMALL OFFICE FOR RENT, broadloom and drapes, in apartment building, 1243 Bay. 385-5092.

1500 SQ. FT. QUADRA AND HILLside. Ground floor, good parking. Available now. 384-5324.

DOWNTOWN OFFICE SPACE, 384 sq. ft. apply The Royal Trust Company, 388-4311.

COMMERCIAL — WAREHOUSE SPACE AVAILABLE. 595-6839.

STORAGE SPACE FOR RENT. Gorge Shopping Centre. 388-5812.

2,000 SQ. FT. OF STORAGE AND office. 386-6634.

SMALL STORAGE AREAS FOR rent, 386-0286.

233 MORTGAGE LOANS and INSURANCE

We Specialize In FINANCING DEVELOPMENT

1st and 2nd MORTGAGE LOANS ON ACREAGE, APT. SITES Or Most Any Real Estate Holdings ANYWHERE IN B.C.

CASH VALUATIONS ON EXISTING MORTGAGES OR AGREEMENTS GIVEN WITHOUT OBLIGATION
COURTESY TO FELLOW BROKERS
PHONE MR. LEN THOMAS COLLECT AT 384-7128
(AFTER HOURS 478-1720)

Douglas Hawkes Ltd.
990 Blanshard St.

RIM ROBERTS INVESTMENTS & MANAGEMENT LTD.
702-1175 DOUGLAS 388-6691

NEED MONEY?
TO BUY — BUILD — REMODEL — REFINANCE
1st — 2nd Equity Mortgages ARRANGED OR PURCHASED
—AGREEMENTS FOR SALE PURCHASED OR SOLD
—BUILDER'S INTERIM FINANCING ARRANGED
—We loan in ALL AREAS, including up-island.
—For quick Courteous Confidential 25-hour service call:
D. H. MacGILLIVRAY 388-6691

MORTGAGE FUNDS AVAILABLE FOR FIRST MORTGAGES AT 12%, SECOND MORTGAGES AT 15% AND INTERIM FINANCING. FOR DETAILS CONTACT MR. McKENZIE 386-7521. BOORMAN INVESTMENT CO. LTD. 1111 GOVERNMENT ST.

Funds available immediately for 1st and 2nd mortgages. Contact:
david burr ltd.
655 FORT ST 384-9335

CLIENT HAS $53,000 FOR PURchase of 1st or 2nd mortgages or apts for sale. Please call, 382-4312, eves. 477-4662. Dickie Agencies Ltd.

Mortgage funds now available.
CONTINENTAL ESTATES CORP
777 Fort St. 385-6278

233 MORTGAGE LOANS and INSURANCE

2nd MORTGAGES FROM

13½%

RAE INVESTMENTS LTD.
388-7891
or
384-0815
Evenings or Weekends
Ravelle Holdings Ltd.
Valaire Holdings Ltd.

MORTGAGES

We have funds available for 1st and 2nd mortgages with flexible terms. Rates begin at 12%.

P. R. BROWN AND SONS LTD.
762 Fort St. 385-3435

LET WHITTOME'S

Arrange the financing of your home at the most advantageous rate and terms. We have money available for first and second mortgages.
Phone KAJ JACOBSEN
J. H. WHITTOME AND CO. LTD.
1111 BLANSHARD ST.
388 4271

$1,000,000.00

available for immediate commitments on interim situations. 1sts or seconds.
BOB GEDDES
CENTURY 21
PRINCIPAL PROPERTIES LTD.
477-9514

HAVE $3,000 TO PURCHASE SECond mortgage or agreement for sale. 386-2826.

240 BUSINESS OPPORTUNITIES

BAKERY
$12,000

Thriving bakery business. Ideal family operation with expansion potential. All required equipment included. Lease arrangements negotiable. Exclusive.

Chummy Crabbe
388-5555, 479-7998
B.C. Land and Insurance Agency Ltd.
530 Broughton St.
388-5555

NEWSTEAD REALTY LTD.
1637 Fort St.
598-5166

BUY-RITE FURNITURE LTD.
704 VIEW ST.
IS FOR SALE

Thriving business Ideal for partnership. Excellent income and return on investment. Owners other interests require a quick sale so they are asking only $24,900 plus current stock at cost. For full details call now
RAY SUTTON
598-5166 652-3586

MACHINE AND FABRICATING SHOP

This machine shop is located in a rapidly expanding area and services both small and heavy equipment including construction, logging, fishing and road maintenance vehicles. Building has over 6,000 sq. ft. of working area including 28'x28' exterior doors, grease pit and five-ton overhead travelling hoist. 1975 gross sales in excess of $100,000. Selling price includes land, building, machinery, fully fitted welding truck and all operating equipment. Financial and equipment details available to bona fide purchasers. An exceptional buy. Call ALBAN BOWES 479-5693 or 385-5741.
NANAIMO REALTY

Drapery Business
$31,900

This well established business is an ideal family operation which could net $32,000 income per annum. Gross sales for 1975 were $85,209. For further information please call WALT SLOCOMB 383-4035 or SANDY CRAWFORD 477-1561 or the office at 477-0141. MLS 16418.

Canada Permanent Trust Company

ALL NEW LEISURE TIME PRODUCTS

—Minimal investment shows substantial return on this revenue producing business.
—Approved by director of licensing — Gov't of B.C.
—Excellent advertising promotion will follow to introduce this unique concept.
—Hurry — limited availability due to national demand. For details 658-1146.

HOBBIES AND CRAFTS
Excellent Location
$5,500 and Stock at Cost
JIM COWLEY
388-6424 (OFF.)
656-3675 (RES.)
BAYSHORE REALTY LTD.
1006 FORT STREET

DEALERSHIPS AVAILABLE
DEALERS of SUBSTANCE wanted for various territories in British Columbia. Vancouver area, Kamloops area, Prince George area, Kootenays, Vancouver Island, Nanaimo, North and West, for complete range of first class coin operated games, food vending and snack bar equipment. Victoria Press Box 57 or telephone (604) 388-6444.

WORKING PARTNERSHIP IN A project involving purchase of a profitable established enterprise with excellent expansion potential. House available on property on Saanich Peninsula. Applicant should have knowledge of power boats and salmon pleasure fishing. $100,000 to $125,000 will buy half interest, advertiser will invest equal amount. Reply Victoria Press Box 78.

POTENTIAL WANTED

I have clients looking for a house with an in-law suite or potential for same. Look at all price ranges and localities.
386-3231 BARB MacDOUGALL
383-4348
BLOCK BROS. REALTY LTD.

TRY ONE HALF DOWN
Excitingly profitable established service business. Mainland and Victoria. $7,600 month gross. Fast growth, large demand. $61,000 new equipment. Full price $69,000 will train or work for you. Too busy to take your calls so please write Victoria Press, Box 899.

EXCELLENT OPPORTUNITY — 1,000 sq. ft. in small shopping centre. $18,500 plus stock approx. $10,000 — for information please call:
THE ZIEGLERS
595-5171 592-1768
Canada Trust

RESTAURANT AND MOTEL FOR sale. Central Vancouver Island. Will take house or property as down payment. Reply to Victoria Press Box 69.

240 BUSINESS OPPORTUNITIES

24 UNIT MOTEL
One of the best producing motel operations on the Gorge. Has a 9 unit block and 15 unit block plus owner-manager suite. Asking $375,000, with as low as $75,000 down. MLS. F. Wills 384-0581 or 658-5479. Wills and Wonnenberg Realty Ltd.

MEN'S HAIR STYLISTS SHOP
High traffic location, 3 station shop. Could be unisexed. Asking $15,000. Phone F. COLOMBIN 383-5741 or Res. 385-3033. Nanaimo Realty (Victoria) Ltd.

2 BAKERIES
FOR $35,000
Two well-established outlets showing a good return. Exclusive with GLENN NICHOLLS, 598-7689 and GERRY FINNIGAN, 383-4739, Lansdowne Properties, 592-2431.

INVESTORS UNIQUE
Investment opportunity with high returns from relatively small Capital outlay. Qualifies for high rate depreciation. 388-6444 anytime.

GUIDE OUTFITTER LICENCE to hunting territory, south central B.C. MUST qualify. Asking $16,000. Includes equipment.
ADELINE NICHOL
386-2911
Homefinders, Wall and Redekop

EXCLUSIVE MENS STORE IN Lobby of Victoria's newest hotel. Can be purchased with or without stock. Easily converted to ladies shop. Phone 383-7322 before noon.

MOVING EAST, MUST SELL ESTablished business, one truck, contracts. 386-9062.

TAXI CAB FOR SALE, FULLY licensed. 388-5056 evenings.

FOR SALE — 2 SHARES IN TAXI company in Sidney. Contact V. Perry at 656-2272.

PEGGY GREENS HOME FURnishing, antiques. $10,000. Inquire 2295 Oak Bay.

CAB COMPANY FOR SALE. Write 206-215 Oswego Street, Victoria or phone 382-7368.

244 REVENUE PROPERTY

8 UNITS HIGH QUADRA
$89,500
Two-bedroom self-contained owners suite plus seven additional suites with shared bathrooms. Each suite has stove and refrigerator plus some have fireplaces and some are partially furnished. Older but attractive building on large lot and close to transportation and shopping. M.L.S. 16115.
BRENT D. EWING
388-6424 (Off.) 658-5661 (Res.)

CORDOVA BAY IN-LAW SUITE 5 BEDROOMS
$79,500
Vintage 1972: 1350 sq. ft. on main plus 1150 more developed below. Five bedrooms, two complete bathrooms, one ensuite bathroom, two kitchens, two living rooms, one fireplace, one dining room, one laundry room, one storage room, three patio doors to one large sundeck wall-to-wall carpet up and down, drapes and curtains up and down PLUS one washer, one dryer, two refrigerators, two electric ranges, one block to shopping and two blocks to the beach. M.L.S. 16020.
BRENT D. EWING
388-6424 (OFF.) 658-5661 (RES.)

SXS DUPLEX SOUTH FAIRFIELD
$69,900
Don't miss this rare opportunity to purchase a 2-bedroom each side duplex with no steps just ½ block from the beach. Easy maintenance on both the building and the garden. This is an excellent situation for the young or retired couple. Owner lives in one side. Early occupancy.
DAVID BILLINGHAM
388-6424 (Off.) 598-1177 (Res.)
Bayshore Realty Ltd.
1006 Fort Street

KNOWLES REALTY LTD.

DUPLEX— PLUS IN-LAW SUITE
$89,900
This Duplex MUST be sold, Owner transfered. Ready for possession. Over 3600 sq. ft. of living area. Large 4 Bedrm, 1½ Bath plus Rumpus Room, also a 2 Bedroom unit and separate self-contained 1 Bed, in-law suite. Ideal for Large Family looking for extra income. M.L.S. To View call:
Greta Hofmeister
384-8101 Res: 592-6372

PACE Properties Ltd.
1640 Oak Bay Ave. 595-2413

DUPLEX—$34,900
Just listed! 1-bedroom suite plus housekeeping room in Fernwood area which can produce approximately $300 month revenue. Good holding property.
BRIAN HIGGINS
592-2978 or 595-2413 (ofc)

NEW LISTING DUPLEX
Front and back duplex in Haultain-Fernwood area. Unit one: living room with fireplace, extra large kitchen with fireplace, 3 good bedrooms. Second unit: living room with fireplace, good kitchen and 2 bedrooms, full basement. Presently owner occupied with small unit rented. Realistically priced at $69,900. For information call:
GALE CHRISTENSON
477-0191 477-0723
Royal Trust Real Estate Dept.

OAK BAY REVENUE
In GOOD LOCATION, on extra large 57x218 FT. LOT. This large UP and DOWN DUPLEX has over 1300 sq. ft. on 2 FLOORS ... PLUS a FULL BASEMENT RENTS have not been established as it has been owner occupied. Asking price is $75,000 and possession can be June 15-30th. Call JACK GREENWOOD for further information. 386-2911 or 384-5228. MLS 16656.
Homefinders, Wall and Redecop

"REDUCED FOR QUICK" SALE—$55,900
By builder. Sea and Mountain views. Thermopane windows. Heatilator fireplaces. 1156 sq. ft., 3 bedrooms, full basement with rough-in. In beautiful Brentwood, underground services. Choose your colors for this strata duplex. 7230-7232 Kimlate Way, off Verdier, 479-8462.

244 REVENUE PROPERTY

DISTRIBUTOR REQUIRED
Importer requires area distributors to market potatoe products and potatoe cutters to the restaurant and institutional trade. This product line is presently being sold in 37 countries around the world. Excellent repeat sales on supply of product. Write today.
Ras International Foods Inc.
511 East 3rd St., North Vancouver, B.C.

SIDNEY REVENUE 3 COMMERCIAL & 3 APARTMENTS
Large, older building on First St. in Sidney producing a gross revenue of over $1,000 per month and shows 12.5 per cent on a cash basis.
595-5171 DOUG POSKITT 656-4236
CANADA TRUST

4 PLEX
Colwood-Langford area. Building is only 2½ years old and in perfect condition. Upstair suites are three-bdrm., 1300 sq. ft. each. Down the suites are 2-bdrm. and 900 sq. ft. each. Rents are approx. $1,000 per month adjusted Aug. 75. First time offered. Price is firm at $110,000. Henderson Rlty. Ltd., 385-9741. Orville White or Humphrey Golby.

PRIME LOCATION
17 rentals in prime Victoria location showing excellent returns. Full price $125,000, low down payment will handle. Don't hesitate—the first caller will probably buy.
Gladyce McLure or
Kay Davis 385-2458
Byron Price & Associates Ltd.

"APARTMENTS"
Now available to serious buyers:
16 suites
21 suites
37 suites
76 suites
KEN WRIGHT 598-2183
BILL SIDHU 477-5382
WESTMONT REALTY
920 Hillside
386-6796

12-SUITE APT.
$185,000
11 bachelor and 1-3 bedroom suite on Hillside Ave. Shows just over 9 per cent on a cash basis. An extremely large lot of over 17,000 sq. ft. Make this an excellent investment.
595-5171 DOUG POSKITT 656-4236
CANADA TRUST

A GOOD OPPORTUNITY
to own a 12 unit revenue home with a gross monthly return of $1,490. Carries a good 1st mortgage of approx. $66,000 at 10¾%, additional financing can be arranged if necessary. Asking $119,900. See 711 Perberton with: 477-0191 KEITH LECKIE 498-1667 or JIM DONNELLY 652-2228
Royal Trust Real Estate Dept.

7 SUITES
$137,900
Near Pandora and Cook. Building in excellent repair. Very good revenue and financing. MLS. GLENN NICHOLLS, 598-7689 or GERRY FINNIGAN, 383-4739. Lansdowne Properties, 592-2431.

DUPLEX — GORDON HEAD
Excellently located — close to all amenities. Modern side by side, 3 bdrms, 1½ baths, quality carpet. (Fireplace one side only). Beautifully fenced in. No rental ceiling. Asking $107,900. By owner. No agents. Drive by and drop in at:
4001 - 4003 Larchwood Dr.
or call
477-2372 477-2845

ROCKLAND AREA. LARGE corner lot. Recent conversion. Excellent revenue or holding property. Potential R3L Zone. $157,000. Victoria Press Box 63.

CAMPBELL RIVER: 4 PLEX, larger 3-bedroom suites, good location, 1975 gross, $9580. Full price $97,500. Write K. N. Rafnkielson, Sayward, B.C. for more details.

MODERN SIDE BY SIDE DUplex — by owner. 2 bedrooms, full basement. Close in, $91,800. 478-1950.

245 REVENUE PROPERTIES WANTED

5 - 15 SUITES FAIRFIELD OAK BAY
I have several purchasers for good conversions and small apartment buildings in Fairfield, Rockland and Oak Bay. If you are thinking of selling, please call:
DAVE BILLINGHAM
388-6424 (Off.) 598-1177 (res.)
-BAYSHORE REALTY LTD.
1006 FORT STREET

DUPLEXPERTS
We have sold a very considerable number of duplexes and revenue properties priced from $35,000 to $150,000. Consequently we know the market and have a long list of buyers. If you are thinking of selling call us for an experienced market evaluation.
Glenn Nicholls
Gerry Finnigan
592-2431 or 598-7689 or 383-4739
Lansdowne Properties Ltd.

APT. BLOCK WANTED
Friends of mine want a "retirement" apartment block in areas of Rockland, Fairfield, Oak Bay or Gordon Head.
386-3231 BARB MacDOUGALL
383-4348
BLOCK BROS. REALTY LTD.

TED BOWDEN REALTY 383-5524
Buyer for apartment, commercial, industrial zoned houses or lots.

WANTED: OLDER CONVERSION in Fairfield. Private. 598-1994.

247 COMMERCIAL OR INDUSTRIAL PROPERTIES

MANN
T. L. MANN AND ASSOCIATES LTD.

ALMOST ANYTHING GOES!
1/3 ACRE
PRIME LOCATION IN HIGH DEMAND
Excellent access and sign power. Adjoining lots of 5400 sq. ft. priced at $71,000 And 9900 sq. feet priced at $130,000. Douglas - Hillside area.
CALL ME NOW: KEN MANN
Bus. 598-5144 Res. 477-6773

Prime Corner Langford
Located across the street from the newly expanded Westbrooke Mall, 12,456 sq. ft. of general commercial property ideal as holding situation and-or for redevelopment. Priced at $210,000. MLS No. 16077. For details phone WALT SLOCOMB 383-4035 or SANDY CRAWFORD 477-1561 or the office at 477-0141.

Canada Permanent Trust Company

CHARACTER DUPLEX
Two bedroom lower suite three fireplaces, separate dining room attached conservatory, large upper suite has two bedrooms, drive by 604 Linden but do not disturb tenants. $72,500 good financing available. Call 383-6372 for viewing appointment.

247 COMMERCIAL OR INDUSTRIAL PROPERTIES

A. E. LePAGE
WESTERN LTD REALTOR
1395 HILLSIDE
386-6331

LONG BEACH
13 unit auto court plus 4 bedroom home for owner. 4½ acres of land. Situated on main highway less than 10 minutes walk to one of the finest beaches on the North American continent, only ¾ of one acre has been in use. The remainder would make a very fine trailer site, restaurant or other recreational facilities. This court comes fully equipped. Pictures, P and L statement and inventory at A. E. LePage. First time on the market at this low price—owner has personal reasons for this sale and will not turn down a reasonable offer. Better hurry.
Asking price $160,000. Call Len DeDoux now at
386-6331 or 382-9852

CENTURY 21 REAL ESTATE
J. D. BOSDET LTD.
120 - 727 JOHNSON 386-3128

COMMERCIAL 2.2 ACRES
Old Island Highway near Colwood Corners. Ideal for wholesale or retail outlet. Warehouse. For further details, please call:
386-3128 Ernie Seronik 478-8696

VIEW AND QUADRA
Vacant and ready for immediate occupancy.
—2-storey office building, 1800 sq. ft. on each floor.
—4-storey warehouse with elevator, 7,000 sq. ft. on each floor. Reinforced concrete walls.
—60'x120' adjoining parking lot. Asking $575,000. For inspection and details please call:
Cliff Salmond,
Gardner Realty Ltd.
385-7721 477-3626

An Old Smithy
JUST OFF DOUGLAS, NEAR H.B.C.
Solid brick building (50x120) on 1½ lots (90x120). A very desirable property ideally situated for conversion to Mall type offices, Boutiques or use your imagination and ingenuity. Terrific financing available. FP. $315,000.
S. W. ANDERSON LTD.
384-4833 Res. 385-0279

WHOLESALE WHAREHOUSE ZONED
15,000 sq. ft. of CS-6 zoned property. Ideal for wharehouse, office accommodation. Three housees on property. Rental revenue $12,720 per annum. Property adjoins proposed Blanshard Street extension. Priced at $154,900.
385-7721 Kent Macleod 595-4273
GARDNER REALTY LTD.

AN OLD SMITHY
Just off Douglas, near H.B.C. Solid brick building (50 x 120) on 1½ lots (90 x 120). A very desirable property ideally situated for conversion to mall type offices, boutiques or use your imagination and ingenuity. Terrific financing available. F.P. $315,000. S. W. Anderson Ltd. 384-4833. Res 385-0279.

STRATEGIC LOT ON FORT ST., 60.5x112, presently used as car park. Asking $115,000. 658-5479.

250 HOUSES FOR SALE

WESTMONT REALTY LTD.
920 HILLSIDE
386-6796

HIGH LOCATION 3 BDRMS. WITH IN-LAW SUITE
See this 3 bedroom home with an in-law suite. Quiet location. Wall to wall carpeting throughout, for the active no gardener.
386-6796 KEN WRIGHT 598-2183

TRADE NEW HOME 3 BDRMS. PLUS
Spacious new home on quiet cul de sac close to Raquet club, U. Vic. We will consider trades on your present home.
386-6796 KEN WRIGHT 598-2183

LARGE LOT 50 X 217.5 2 BEDROOMS
Lovely character home situated in the Jackson-Finlayson area. This 2 bedroom home has large dining room, living room, modern kitchen and full basement which could be developed. Priced at $59,900. MLS 16584.
386-6796 RICK KINNIS 477-9294

BRAND NEW EXECUTIVE
Sparkling new executive home in a delightful setting of Oak trees. Some of the special features are a burglar alarm system, remote controlled doors for the double garage, built-in vacuum cleaner, large family room off the kitchen, three fireplaces, three sets of plumbing. Priced at $149,500. MLS. To preview this beautiful home CALL:
386-6796 DAVE TAYLOR 384-2718

COUNTRY SQUIRE
$78,500.00
Very nice three-bedroom home on a beautiful 1.8 acres in Metchosin. Land is all cleared, all sea view. Lots of fruit trees, small barn, hayshed, all fenced and cross-fenced. Quick occupancy.
386-6796 DAVE TAYLOR 384-2718

TOWN & COUNTRY
Two Bedroom home with a one bedroom self-contained suite on the lower level. Fenced yard, close to schools, shopping, bus, and recreational facilities. Asking $49,900.
386-6796 BILL SIDHU 477-5382

IMMEDIATE POSSESSION
Quality construction and finishing is here in this sparkling new 3 bedroom home. Conveniently located close to schools and buses. Full high basement with rough in's for your future developments. Offered at $64,900.
386-6796 ARNOLD MARR 477-6233

CHOICE STARTER 2 BEDROOMS
This lovely two bedroom home built in 1952 is nested among the oak trees close to Simpsons Sears. Large livingroom with fireplace, spacious kitchen and separate utility room make up the main level of this home. Priced at $53,500. MLS 16457.
386-6796 RICK KINNIS 477-9394

NEED ROOM 2 YEAR OLD
See this first 3 or 5 bedrooms, plus 1½ baths, large living and dining room, fireplace, large kitchen, sundeck. Full ground-level basement with 2 extra bedrooms, 2-piece bath. Rec. room with large fireplace, panelled walls, shag carpeted floor. Well worth the money at $68,500. MLS 15106.
386-6796 KEN WRIGHT 598-2183

TOD-HACKETT CONSTRUCTION LTD.
Days 384-1101 Nights 479-6416

250 HOUSES FOR SALE

the Permanent
1125 DOUGLAS ST. and
3647 SHELBOURNE ST.

A Hidden Value
Tucked away near the water off Arbutus. One level 4 bedrooms or 3 and den, fireplace, living room, Sep. dining room. Full length patio, fruit trees. A delightful home. Exclusive. $82,500. SID HASLAM 477-1994 or GRAY LAITE 656-5267 or office 382-9191.

Stadacona Park
$57,000. Charming home in a quiet area, close to buses, schools and town. Sep. dining room, large modern kitchen, 3 to 5 bedrooms. All appliances included. MLS. PAUL HYATT 656-3150.

Starter
Less $2,200 down will put you into this 3-bedroom home with fireplace, attached garage. Full price $44,900. Phone R. W. RHODES 382-9191 or 479-9241.

$2,500 Down
Less than 20 years old this 2-bedroom, full basement (3rd bedroom is framed in) features: a level landscaped lot, fireplace, 4-Pce. bath. Full price $51,900. R. W. RHODES at 382-9101 or 479-9241.

Split Level
3 years old, located on a level treed lot, 3-bedrooms, see through white brick fireplace, 2 sundecks, finished rec room with wet bar, extra paved parking for boat or trailer. Full price $59,000. Phone R. W. RHODES at 382-9191 or 479-9241.

Two Houses Back to Back
$79,900
Some people would call it a duplex. Live in one and rent the other. Brand new with 1,440 sq. ft. of quality living area each side. 3 bedrooms, electric heat, sliding glass doors to balcony. Near schools. $10,000 down will handle. Call DOLORES MILES, 652-2735 or ERNEST WILLDEN, 598-6034, office 382-9191. MLS 15740.

McDannold's Present:

Rockland Avenue
Prime waterview residential development area of 2.4 acres, priced at $690,000 with terms available.

Rockland Square
Executive townhouses now nearing completion. Featuring 3 bedrooms, 2½ baths, fireplaces, spacious kitchens with nook, all appliances, some with full basement. Priced from $97,500.

Beacon Hill Park
Superior, near new, SxS full basement duplex. One half contains 3 bedrooms (MBR. en suite), 2½ baths, completed rec. room with in-law potential. Other side has 2 spacious bedrooms (MBR ensuite). Completely separate utilities and service. Excellent workmanship and decor throughout. Priced to sell at $112,000. New MLS.

Family Condominiums
To be available in May and welcoming children. Brand new apartment homes offering 2 bedrooms (some ensuites), all appliances, drapes, carpeting and undercover parking. Central Victoria location. Close to all conveniences. Priced at $44,000.

For details and viewing the above or other listings please call HERB McDANNOLD or GLEN McDANNOLD at 382-9199 or 658-8844.

"Tennis Court, Pool"
Bright, attractive, 2-bedroom bungalow with den (or 3rd bedroom). Large rec. room, patio. ¼ acre lot which backs onto Kinsman Gorge Park and a stone's throw from the tennis court and the Kinsman pool. Also 1 block to golf course. New listing and excellent value at $59,900. J. G. BAILLIE, 382-9191 or 479-4594.

University - $53,900
Excellent 7-year-old semi-detached home. First time offered for sale. Features: spacious open living and dining room, 2 good sized bedrooms, entertainment size rec room with built in bar and fireplace, home office. 2 full bathrooms, laundry room, garage, fully landscaped fenced yard. EMIL IZIK, 382-9191 or 598-8289. New MLS.

"Taxes $165 Net"
2 bedrooms and den. New dishwasher, other top quality appliances. Well built older home in View Royal. Asking $63,800. Call ERNEST WILLDEN, 382-9191 or 598-6034.

No One Will Believe You
A prime Victoria location only $53,900 and 10 per cent down. 3 BR, full bsmt. home, just totally renovated. Call now for your personal viewing. SOPHIE HARDER, 477-0141 or 382-9903.

Rockland Area Only $29,900
New MLS listing. Select 1-BR condominium, ideal location, close to all conveniences in a quiet block. Available May 1. Appts. with AUDREY GRIMSHAW, 477-0141 or 592-2513.

Waterfront
$85,900
MLS. Cottage on 2 lots. Fantastic seaview in Cordova Bay. For more details phone AUDREY GRIMSHAW, 477-0141 or 592-2513.

Views of Deep Cove
And a Sylvan setting are yours in this modern 3-BR home. Bsmt. for future development, a few minutes walk to marina. Retiring? Active family? A pleasant dwelling for only $56,900. Phone exclusive salesman JOHN RUSSELL, nights 592-3248 or days 477-0141.

Better Than New
Older, very solid home which has been professionally renovated. 3 BR, E.A. in kitchen, partial basement and large sundeck. Located in Esquimalt area close to all amenities. Priced at only $51,900. For further details phone DARIEN BAIN 477-0141 or 658-1070 evenings.

Only $59,900
Trees and seaview. 2 large BR, big bath plus ensuite. Elegant FP, shake roof, new W-W carpeting. Kitchen has E.A., sliding glass doors to sundeck overlooking beautiful Brentwood Bay. Basement roughed in for laundry room, bath, BR, rec room with FP. Lot 55x220. BARRY THORNDYCRAFT 477-0141 or 477-8487.

Canada Permanent Trust Company

david burr LTD.
655 FORT STREET 384-9335

MT. DOUGLAS CEDAR HILL ENGLISH COTTAGE
3 bedroom home in this desirable country setting, yet only 7/10 mile from K-Mart. Living room, dining room, kitchen, bathroom and bedroom on main floor, and 2 bedrooms upstairs. Close to good schools, recreation center, and park. ¼ acre lot.
$55,000
John Todd 384-9335, Res. 598-7849.

250 HOUSES FOR SALE

WALL & REDEKOP HOMEFINDERS REALTY LTD.

OPEN HOUSE
3132 LYNNLARK DR.
SAT. 1:30-4:30 P.M.
$64,900—COLWOOD
10¾ PER CENT MTG.
Drive out Sooke Road past Metchosin Rd.; 2nd turn right is Lynnlark Drive; turn down Lynnlark to 3132. There you will find:
—2 storey, 6-year-old home.
—1993 finished area.
—4 bedrooms.
—25x15 ft. rec room with F.P.
—Large L.R. with F.P.
—Family size D.R.
—Parking for boat, rec. veh. and several cars.
—Large parklike lot.
—Super financing at 10¾%.
—New MLS.
TO VIEW CALL:
RUTH or STEVE SALAGA
386-2911 or 479-5632

OPEN HOUSE
2905 PICKFORD RD.
SAT. 1:30-4:00 P.M.
You are missing a good opportunity if you don't come inside to see how much this immaculate home has to offer. 5 Bdrms.; 1½ baths; L-shaped living and dining rooms with F.P. and sliding glass doors. Spacious kitchen with lots of cupboards, plus space for rec room development. Do come—owners are transferred and need an offer. MLS 15823.
BARBARA GREENWOOD
386-2911 or 384-5228

ARDMORE
9-10THS ACRE
NEW SWIMMING POOL
This is your opportunity to move into the highly desirable ARDMORE AREA and enjoy country living at its finest on 9-10ths ACRE OF PARKLIKE SETTING with a professionally finished 18x34 ft. SWIMMING POOL. This is a great family home of 5 bedrooms with blacktop parking for all the family plus boats, rec. vehs. and guests. DRIVE BY 697 BRADLEY DYNE, BUT DO NOT DISTURB OWNERS. The price? A pleasant surprise, try your offer on $88,900. (MLS 16016.) To view call:
RUTH or STEVE SALAGA
386-2911 or 479-5632

CAN YOU BELIEVE
JUST $59,900
For a brand new 1300 sq. ft. HOME with SOME UNIQUE TOUCHES such as a walnut panelled living room with a feature floor-to-ceiling old brick fireplace. This home was thoughtfully planned and color co-ordinated throughout. In addition to the full 4-Pce. bathroom there is a master en suite plus a bonus vanity sink for the second bedroom. The lower level has been designed for future development with a roughed-in 2nd fireplace and additional plumbing — there is a double drive-in garage and extra large sundeck. If you don't mind the drive to quiet country living for a substantial savings on a new home call:
LORRAINE HETT
386-2911 or 478-2430

LARGE OAK BAY CHARACTER
Spacious throughout from the grand wide halls to the entertainment size living room with fireplace. Large family room with fireplace, separate dining room, modern custom built kitchen and powder room on the main floor. 4 or possibly 5 bedrooms, nursery and bath up, part basement, large sundeck. All this near the ocean and village on quiet cul-de-sac. Call now as this is priced to sell quickly at $89,500. Exclusive with:
POLLY HIGGINS
386-2911 or 592-4111

QUIET WATERFRONT ENJOYMENT
From your own large private deck enjoy views of the Gorge Waters and parks, or stroll down to your own dock to check your boat. What a pleasure to live here — a terrific location close to the city on a spacious nicely landscaped lot. Family living at its finest in this 4-bedroom plus home. A rare opportunity to acquire a uniquely designed home in a unique waterfront setting. There is parking accommodation for all your family's needs. Priced to sell at $95,000 and vendors are anxious for a quick sale to view this MLS. (16408) home.
LORRAINE HETT at
386-2911 or 478-2430

SEA VIEWS
This charming 2-Bdrm., no basement home has LR with FP; modern kitchen with built-in dishwasher and garburator; dining room has sliding doors opening on to large sundeck; large family room. Easy care-for lot has peach, apple and walnut trees, plus garage. MLS 16030.
BARBARA GREENWOOD
386-2911 or 384-5228

$47,900—SIDNEY
CUTE 'N' COZY
Describes this quality ELECTRIC HEATED, 2 Bdrm. home located in the centre of Sidney. CLOSE TO SHOPPING AND RECREATION, great financing available at 10½%. (New MLS). Drive by but do not disturb owners. 9933—4th STREET. To view inside call:
RUTH or STEVE SALAGA
386-2911 or 479-5632

BICO
BOORMAN INVESTMENT CO. LTD. — 386-7521

ROCKLAND
$115,000
There are over 3,000 sq. ft. of finished area in this 3-year-old executive home. 5 bedrooms, 2 baths, powder room plus another roughed-in downstairs. Family room with huge sundeck off kitchen. Rec. room, 3 fireplaces, wall-to-wall throughout. All this on a large (almost 200 ft. deep) lot in one of Victoria's most desirable, and convenient locations. This is today's best buy for the executive family man. MLS. Don't be disappointed, call J. P. DUECK or M.O. WESTON for appointment, 386-7521.

ESQUIMALT
Price reduced $2,000 on this neat 2-B.R. stucco bungalow. Large LR and fireplace, family size kitchen plus utility-laundry room. Separate garage and storage shed, on a nicely landscaped lot. Completely fenced for privacy. Priced for cash at $43,000. Appointments anytime.
E. KAY or R. MIKITKA
386-7521

FAMILY ESQUIMALT
See inside. Very well planned and solid. 10 year old 2 level home. Stone fireplace in living room. 3 bedrooms on main floor. Downstairs has bedroom, family room, bathroom and space for kitchen. Numerous special features. $74,900. Call:
JOHN HOLMS at 386-7521

4000 SQ. FT. CUSTOM HOME
8503 ALDOUS TERR.
Surely one of the most attractive homes you will ever see from the impressive brick courtyard entrance to the huge master bedroom suite, including dressing room and large bath. Five bedrooms in all and 4 baths with special features too numerous to mention. Situated on an impeccably landscaped ½-acre lot (with some seaview) on the Saanich Peninsula. Vendor will consider all reasonable offers.
PETER DUECK or
MIKE WESTON, 386-7521
1111 GOVERNMENT STREET

250 HOUSES FOR SALE

Realtor
Canada Trust
No. 9-1537 Hillside Ave. 595-5171

USE OUR NEW BRIDGE FINANCING PLAN TO BUY THESE HOMES NOW
Finding the down payment for that new home before you sell your old one can be a headache. We have the cure. It's called Bridge Financing. If you buy your home through us, we'll grant you an interest-free loan up to $50,000 for 3 months depending on the equity in your present home. Ask for details.

1093 MOSS
Excellent location near the Art Gallery. Stucco bungalow, thru-hall plan, 2 bedrooms, living room with fireplace, full basement, drive-in garage, needs kitchen and bathroom modernization, but has been allowed for the asking price of only $50,900. Quick possession can be arranged. View by appointment only:
FRANK BOUSFIELD
595-5171 382-4968

2 AC. ESTATE
A gracious spacious 2500 sq. ft. home of unusual design. In the centre of the home a 2-storey brick turret houses the foyer entrance and the open circular staircase to second floor. Massive brick fireplace from floor - to - beamed ceiling commands one end of the huge 22x24 foot living room. The hostess will delight in the separate 14x14 dining room served from the modern 12x15 kitchen. 2 huge 14x21 foot bedrooms, one with 5-pce ensuite, den, library, 2 car drive-in garage and room to expand. $115,000.
595-2904 THE ZIEGLERS 592-1768
595-5171

WATERFRONT
Unquestionably one of the Island's finest ocean frontage properties. Easy slope to 110 ft. of sheltered waterfront, with beach and 50 foot deep water dock. Floodlit, and blending into the trees is a 9-year-old architect design lodge, 2 full bathrooms, 2 bedrooms or 1 and den, with drawings available for expansion if desired. Matching guest cottage with 3-pce. bath, kitchenette, sleeps 4. A Saanich Peninsula gem at $125,000. MLS 15551.
595-2904 THE ZIEGLERS 592-1768
595-5171

4 BEDROOMS CITY VIEWS
Well-built 15-year-old in Fernwood Manor area. 4-bedroom up with 4-pce. bath, 1 down with 2-pce. plus rec room in full high basement. Ample parking and easy care lot. $69,500.
595-2904 THE ZIEGLERS 592-1768
595-5171

GORDON HEAD TOWNHOUSE
2 bedrooms professionall developed basement, double carport. One of the most attractive units in town. $63,500.
595-2904 THE ZIEGLERS 592-1768
595-5171

SO EASY TO OWN
Immaculate home, featuring 3-bed. en suite. Built-in dishwasher in kitchen, 2 floor-to-ceiling fireplaces. Well landscaped with trees and shrubs and extra paved parking. MLS 16244. $66,900.
THE CLARKS
479-3010 (LOLA OR BILL) 479-8727
595-5171

TUDOR BUNGALOW SUNKEN LIVING ROOM
Custom-built quality ranch home in perfect condition (approx. 1400 sq. ft.) 8 years old in secluded Colwood. Beautifully decorated with exquisite taste. Hardwood floors, plaster walls, quality construction. Very functional floor plan, 2 bedrms, large family room, utility rm., used brick floor-to-ceiling fireplace in sunken living rm., separate dining rm. "A RARE BEAUTY." Asking $65,900.
MILDRED STAPELLS
595-5171 (24 hours) 477-4860

MILLION DOLLAR OCEAN VIEWS
Handsome custom designed and built—superb construction, 2 level family home, approximately 1600 sq. ft. situated on .6 acre across from beach access on Saanich Peninsula. Asking $114,000. MLS Open to offers, vendor transferred.
MILDRED STAPELLS
595-5171 (24 hours) 477-4860

3 NEW HOMES $1,000 BONUS
The builder says sell these quick and is offering $1,000 cash bonus on completion. Large 1300 sq. ft. home with 3 bedrooms, master ensuite, large entrance foyer, dining room big enough for the largest of suites, family sized kitchen, double cement carport and more. call now to
595-5171 DOUG POSKITT 656-4236

LIVE IN SIDNEY AND SAVE $$$
3-bedroom home, two up, one down, 2 full bathrooms, 2 fireplaces, over 1800 sq. ft. of finished area, built-in counter top stove and eye-level oven in the family sized kitchen. Large rec. room with 4x8 slate pool table for the active youngsters, large family room possible fourth bedroom. Outside has large patio with brick barbeque. All this for $56,900.
595-5171 DOUG POSKITT 656-4236

ROCKLAND
Character home backing onto the castle. Large LR, formal DR, den with fireplace and three bedrooms. Appliances included. $87,500 and can be seen by calling:
TERRY SMOLLETT
595-5171 656-5882
595-5171 LES BOHER 598-1665

WHITTOME'S
1111 Blanshard St. 388-4271

SOUTH OAK BAY CLOSE TO SEA
Delightful, 2-BR home, LR with fireplace, sep. dining rm., W-W thru-out, rumpus room and 3-pce. bath in a full high bsmt. Situated on lovely landscaped lot with fruit trees. Asking $67,500. Exclusive to:
388-4271 Jack Swanston 592-5338
388-4271 Roselle Jackson 598-1093

Success is measured by the number of listings that sell. WE ARE SUCCESSFUL!!!!
J. H. WHITTOME and CO. LTD.

RITHET'S
for Real Estate Insurance Appraisals
714 FORT
382-4251

SPOTLESS 2-BEDROOM BUNGAlow, near Simpsons-Sears. Attractive garden with fruit trees. White brick fireplace, wall-to-wall carpets throughout. $48,500. 2908 Shakespeare. 595-6005.

250 HOUSES FOR SALE

CENTURY 21 REAL ESTATE
ISLAND PACIFIC REALTY 3200 QUADRA
388-6231

SPANISH BUNGALOW SIDNEY
Unique Spanish design, custom built, 1300 sq. ft., huge LR has heatalator brick FP, DR, kitchen, two large bedrooms. Family room. MLS. 16710. Asking $59,900. 1,300 sq. ft.
388-6231 HEIDE WHITE 652-1828

GRACIOUS LIVING SEA VIEWS
$77,500
Quality-built, gracious home in .58 acre. Enjoy ocean view from your sunny living room with FP, dining and ideal kitchen with eating area. Large entrance leads to 20x12 family room with FP. 3 baths. Double carport. 2,093 sq. ft. Exceptional value. Good mtge. MLs. 16176.
388-6231 HEIDE WHITE 652-1828

SIDNEY
$35,000
Ideal retirement home. Close to shopping. Living room, 2 bedrooms, kitchen, 3-pce. bath. Quick possession. MLS. 16411.
388-6231 HEIDE WHITE 652-1828

SIDNEY
$45,300
Only $45,300. Ideal 2-bedroom bungalow on a quiet street near everything. Cosy living room with fireplace. Large kitchen and bedrooms. Separate garage. MLS. 16158.
388-6231 HEIDE WHITE 652-1828

NEW LISTING
$59,900
1220 sq. ft. on the main plus extra bedroom upstairs provides for good living in this 28 year old bungalow. Full Bsmt has extra 2 pce. bathroom and big rumpus-room. Located close to everything in Quadra and Tolmie Ave. MLS. 16302. OLE KNUDSEN 598-2461 or 388-6231.

COUNTRY LOVERS 1 ACRE
Country lovers. Beautiful setting, seclusion. Well built home over 3000 sq. ft. Separate in-law suite. Large L.R. with F.P. Formal D.R. Large kitchen with eating area. 20x20 Family room. Sea glimpses, land potential. Owner transferred. MLS. 16021. Open to offers. Asking $98,900.
388-6231 HEIDE WHITE 652-1828

GORDON HEAD 4 BEDROOMS
$77,300
This spacious 4-bedroom home is well designed and tastefully decorated. Large master bedroom with en suite bath, 17.9x13.7 living room has brick fireplace. Dining room has walk-out to sundeck. Family kitchen with eating area. Beautiful 23x15 family room, fireplace and wet bar. Expensive W-W carpet throughout. Third bath with shower. Garage. Nicely landscaped. MLS 16040.
HEIDE WHITE
388-6231 652-1828

MARIGOLD
Small home with SxS in-law suite, smart and pretty. Call MRS. McKEAGE, 388-6231 or 479-5868.

3 BEDROOMS AND DEN FOR $42,000
This home has been nicely renovated inside. Nicely finished. Big kitchen and large size L.R. on a big lot. To view this and others, quickly, call SHANE BEFURT, 388-6231 or 477-4738. MLS 16026.

MINI ORCHARD CENTRAL SAANICH
This charming rancher on .45 acre is worth seeing. Beautiful grounds with many trees and shrubs. Offers privacy. Large L.R. has beamed ceiling, unique fireplace. Walk out from D.R. to secluded sundeck and patio. Large kitchen has custom cupboards. Three large bedrooms, en suite, lower level has 26x16 family room, 4th bedroom, plus. Only $76,900. Assume good Mtge. at 11¼%.
388-6231 HEIDE WHITE 652-1828

WHITTOME'S
1111 BLANSHARD 388-4271

"SEARIDGE" SEAVIEWS
$118,000
Magnificent views of the San Juans and Mt. Baker from this attractive custom built 14-year-old home, gracefully situated on almost ¾-ac. of beautiful lawns and flowering trees. This immaculate home invites your inspection. For further details and appointments to view — Call—
479-1667 Cathy Atkins 479-5427
479-1667 Brian Brown 386-1234

ABSOLUTELY CHARMING
$45,500
Delighted to offer this tastefully renovated 1,230 sq. ft. 2-BR home in the Avebury area. You'll love the spacious foyer, wide hall, and the delightful LR with FP, bay window and beautifully refinished built-in buffet; 2 KING-SIZE BRs with lge. closets, 4-pce. vanity bath, and last but not least, a COUNTRY KITCHEN (17x13) with a 13' wall full of Citation cabinets! Mortgage through Kinross to suit your down payment — 'phone us now to see how you can handle this BUY OF THE WEEK! MLS No. 16705.
479-1667 Brian Brown 386-1234
479-1667 Cathy Atkins 479-5427

4022 GRANGE (Off BURNSIDE W.)
"THERE'S MORE THAN MEETS THE EYE IN THIS"
Delightful 9-year-old split level home of 1,070 sq. ft. on 68x132 countrified lot. Bright high-ceiling Country Kitchen, LR with FP and picture window, 3 BRs, 1½ Baths, Den with ensuite, Rec room, Ideal home for retirees or young family. Asking $61,500.
479-1667 Brian Brown 3861234
479-1667 Cathy Atkins 479-5427

TRADE UP OR DOWN THROUGH OUR SUCCESSFUL SALES PLAN!
J. H. Whitome and Co. Ltd.
Royal Oak Branch

BY OWNER
Gordon Head in-law suite, 2-year-old on quiet cul-de-sac in area of fine homes, 3 bedrooms, master en suite, living rom with stone fireplace, dining room, stove, fridge, garburator, dishwasher, built-in vacuum system, some drapes and chairs, fully carpeted up and down, beautifully decorated. Bonus is large self-contained 2-bedroom in-law suite in daylight basement suite with second fireplace. Fenced back, landscaped, 10¼% mortgage, $74,900. 477-8671.

COZY WELL KEPT 2 BEDROOM bungalow, living room with fireplace, dining area, wall to wall, electric heat, storm windows, full garage attached. Fruit trees, fenced yard, lot 50x112. Open to offers on $43,500. 383-2477. No agents please.

250 HOUSES FOR SALE

Bayshore

OPEN HOUSE
1311 FRANKLIN TCE.
THURS., FRI., SAT.
1:30 - 4:00
—Beautiful character Fairfield home.
—Rewired, replumbed—new hot water heating system.
—Beautiful beamed ceilings and panelling.
—Large entry with open staircase.
—Full two-storey home.
—Ideal family home or conversion.
—Easy care lot, close to schools.
—Good financing.
BARRY BOWES
388-6424 (Off.) 592-6073 (Res.)

OPEN HOUSE
SAT. 1:30 - 4:00
3839 SAUL STREET
$59,900. Family living at its best. Spacious 3-bedroom, 24-year-old home recently updated. Comfortable living room broadloomed with reclaimed brick fireplace. Separate dining area with built-in China Cabinets. Ample kitchen completely updated. Full high partly developed basement. Sundeck, D.I. garage. All this situated on an extra large, mature, fruit treed lot. Centrally located.
JOHN M. HUNTER
388-6424 (Off.) 383-1540 (Res.)

SXS DUPLEX SOUTH FAIRFIELD
$69,900
Don't miss this rare opportunity to purchase a 2 bedroom each side duplex with no steps just ½ block from the beach. Easy maintenance on both the building and garden. This is an excellent situation for the young or retired couple. Owner lives in one side. Early occupancy.
DAVID BILLINGHAM
388-6424 (Off.) 598-1177 (Res.)

CORDOVA BAY IN-LAW SUITE 5 BEDROOMS
$79,500
Vintage 1972: 1350 sq. ft. on main plus 1150 more developed below. Five bedrooms, two complete bathrooms, one ensuite bathroom, two kitchens, two living rooms, one fireplace, one dining room, one laundry room, one storage room, three patio doors to one large sundeck, wall to wall carpet up and down, drapes and curtains up and down PLUS one washer, one dryer, two refrigerators, two electric ranges, one block to shopping and two blocks to the beach. M.L. 16020.
BRENT D. EWING
388-6424 (Off.) 658-5661 (Res.)

ROYAL WOODS
$49,500
1 Bedroom and Den
Here's your chance to buy one of the best suites in this quality building in Saanich. Over 1150 sq. ft. of living space on the top floor with a unique loft area in the suite. Also all the amenities you could wish for, including pool, sauna, games room, library. Excellent existing financing. Don't miss this one! Call:
DAVID BILLINGHAM
388-6424 (Off.) 598-1177 (Res.)

$42,900
NO STEP HOME ½ ACRE LOT
Comfortable 2 bedroom home located in Langford has living room with attractive fireplace, kitchen with eating area and 4 piece bath. Large detached garage. Low down payment. New M.L.S.
JUNE HOUGHTON
388-6424 (Off.) 477-6185 (Res.)

DESIRABLE AREA!
$52,900
Fairfield. Blended amongst fine established homes in the most convenient location is this bright 3-bedroom home situated on private, mature, secluded lot. Other features include spacious living and dining room, country sized kitchen, full basement, ample parking, minor refurbishing will greatly enhance the value. Won't last. MLS 16676.
JOHN M. HUNTER
388-6424 (Off.) 592-6073 (Res.)

SIDNEY
REAL BARGAIN
DON'T MISS THIS
Lovely large 6 yr. home with family-room on main floor plus almost finished basement. Nicely landscaped lot, fenced yard for tiny tots or pets. Priced in 50s to sell fast. Owners have bought and will consider all offers.
OR THIS:
Nice 4 Bdrm. 4 yr. home. Large landscaped corner lot. Nice area, near school.
E. OSMANICH 656-5929

BRENTWOOD
NEAR NEW
3 Bdrm. home with self-contained suite in basement, for Mom and Dad. 75x152 landscaped lot. Evergreen and Fruit trees.
K. OSMANICH 656-5929
DIAL REALTY 656-3907

3½ per cent
COMMISSION
WHY PAY MORE?

WOW!
$69,900
GORDON HEAD
1593 Thornhill Pl.
OPEN HOUSE
April 22, 23, 24, 25. 2-4 p.m. Daily. Be first to look at this brand new quality constructed color coordinated, 3 bedroom home with 2 full baths, (one en-suite). Large living room with handsome full rock fireplace, family size dining room and airy kitchen. Both opening on to a delightful sundeck. Full basement with extra plumbing and fireplace roughed in that could be made into a super in-law suite, or extra bedroom and bath. Beautifully situated on quiet private cul-de-sac but handy to schools, churches and shopping. Turn right off Shelbourne at Kenmore, first right off Kenmore. Sheffield Construction Ltd. 658-1112 or 598-4371 anytime.

SPACIOUS 2 - BEDROOM NO-step bungalow. Fantastic lot 275' deep suitable for boat and trailer. Separate garage. This property will sell quickly. Try $2,500 down. Ann Alphonse 388-7733. Excel Realty Investment Corp.

COMPLETELY REMODELLED 3-bedroom home with fireplace, close to schools and shopping centres, large lot with fruit trees. $56,900. 3276 Wicklow. Call anytime. 385-0628.

$31,500. BY OWNER, ONE BEDroom, living room, kitchen, bathroom, refurbished inside. Stucco and new roof. Existing financing $25,000. 598-1994.

1512 PEARL STREET, 3-BEDroom, full basement, large lot. $47,900. Do not disturb tenants. 479-3368.

NEW HOUSE FOR SALE BY OWNER
COBBLE HILL, 743-9706

250 HOUSES FOR SALE

Castle Properties Ltd.

BUY NOW AND SMILE LATER

With todays ever-increasing cost in housing time is of the essence if you are considering purchasing a home there is a fine selection of homes, one of which may suit your requirements.

COLWOOD $58,900

Spacious 3-bedroom modern home on beautifully landscaped lot. There's a full basement with 4th bedroom and room for development. Fully fenced back yard. Large assumable mortgage at 10½ per cent. Act now. New MLS. Call Chris Greig at 386-6164 or 479-7995 evenings.

3 BEDROOMS $44,000

This 6-month-old condominium offers luxury living with the accent on convenience. You won't believe the extras involved. Phone me for information on this new MLS. Chris Greig, 386-6164 or 479-7995.

2 BEDROOMS $42,900

Plus a good usable basement, full sized lot, fireplace in living room, newish roof, wiring, plumbing and stucco exterior. Sounds good? It is at todays prices, so call me today. Chris Greig 386-6164 or 479-7995

LAKEVIEW $46,900

Located on .4-acres, this 16 yr. old home with guest cottage is a tremendous opportunity for someone willing to do some improvements. Only minutes to town. Opportunities like this one are few and far between, so call me today for more information or an appointment to view. Chris Greig, 386-6164 or 479-7995 (evngs.) MLS. For your personal inspection or information on these properties, Call:
Chris Greig 479-7995 — Bob Kohlruss 598-7689
385-6164

CHARACTER

Lovely large home with all the old world charm and 3 fireplaces, 3 BRs with room for more. All updated services plus insulation. MLS. Call Hazel Campbell 386-6164 or 592-0632.

ONLY $49,900

For this like new home on large lot in Quadra Area. Full basement, 2 Brs. All new drywall. Thermo windows. Aluminum siding. Drive by 1029 Lodge Street. Call Hazel Campbell 386-6164 or 592-0632.

TOLMIE AREA $56,500 (FIRM)

Living room with fitted shag carpet and fireplace. Kitchen with dining area, two large bedrooms on main, one in bsmt., large rec. room carpeted. Plumbing for washer and dryer. Extra wide lot in a good area, close to schools and shopping centres. Today's best buy. Call now Connie Weyler 386-6164 or 592-1961.

GORDON HEAD

Three year old family home with full suite in bsmt. Subdivision possibility for extra lot. Exceptionally well built with stone fireplace and many extras. Asking $91,900. Ben Greig 386-6164 or 598-3105.

WALK TO TOWN

Three bedrooms on the main and separate dining room, modern three extra in bsmt. Two full bathrooms. 50x173 lot. Asking $47,500. Quickly call Ben Greig 386-6164 or 598-3105.

GORDON HEAD

20-year-old, 3-bedroom, full bsmt. 1150 sq. ft. spotlessly clean throughout. Well landscaped. New listing. Asking $63,500. Ben Greig 386-6164 or 598-3105.

$43,900

Two-bedroom, modernized home next to tennis courts and golf course. Wall to wall and electric heat. 60x120 duplex zoned lot. Call Tom Raig 386-6164 or 385-1606

CORDOVA BAY

Two acres with 200 ft. frontage, four bedroom home (oldest in Cordova Bay), large barn and extra storage, asking $89,500, quickly Call Irene Dalziel 386-6154 or 477-6380.

5-BDRM. FAM. HOME

Marigold area. Large lot. Modern large home. Low price $56,900. FOR INFORMATION PLEASE CALL Chris Greig 479-7995 — Bob Kohlruss 598-7689

ENERGETIC COUPLE $43,000

Solid 2 bedroom, nice yard. Close to town. Needs decorating. Brunie, 658-8459 or 386-6164.

National Trust
SINCE 1898

ROOM TO LIVE AND ROOM TO GROW

Let us show you this well-built seventeen-year-old home close to the University of Victoria. The four bedrooms, two bathrooms, living and dining rm., kitchen will accommodate a family comfortably. The lot is wide and fenced at the rear to protect children and pets, good garden space, several fruit trees, ornamental trees and plants. Lots of room for extra parking if required. Reasonably priced at $69,900. View appointment only with
KELLY or ENA NEMETH
495-2961 bus. — res. 477-4641

OPEN HOUSE 2440 SINCLAIR RD. THURS. and FRI. 5:00 - 7:00 P.M. SAT. 2:00-5:00 P.M.

Come and see the value offered in this well-built seventeen year old home set on a large lot near the University of Victoria. $66,900. Your hosts:
KELLY and ENA NEMETH
595-2961 Bus. — 477-4641 res.

CHARACTER HOME

Situated on .7 acres in sunny Brentwood, just half a block to the beach. Living room has beamed ceiling, stone fireplace, leaded glass windows, French doors and built-in book shelves. Custom made cabinets in remodelled kitchen. Two carpeted bedrooms on main, plus one up. New furnace, plumbing and wiring. All this plus a possible subdivided 110x115 lot. MLS 16597. This won't last at $7?,500.
MIKE RUSSELL
388-5451 (24 hrs.)

IN-LAW SUITE

North Quadra, handy to bus.
Located on large corner lot.
Modern 3-bedroom home
With 1½ baths main.
Lovely suite in full basement.
A chance to cut the costs.
Owners will carry some terms.
Or consider smaller trades.
Ted Bowden Realty, 383-5524

FULL PRICE $33,900

Close in. Small lot, lots of living accommodation in this sparkling clean 4-bedroom older home. Good-size room, full basement with oil furnace, low taxes. Close to all amenities. MLS 16267. Marilyn Moore, 478-2482, and Jo Lannox, 478-2?32, ?? Ainders Wall and Redekop, 386-2911.

NEW HOMES

under construction. Gordon Head area. Ulysses Construction. 477-3402.

3 BEDROOM OLDER HOME, good condition, $47,500. 388-5513 mornings up to 2 p.m.

FARMER Investments & Realty Ltd.
825 BAY ST. 382-2134

OAK BAY CHARMING HOME $91,500 MLS

This immaculate 3-bedroom home has fine city and mountain views. Large rec room down with fireplace. Fabulous landscaping on a 70x140 lot. Remodelled kitchen, new roof, drive-in garage, 1½ baths, etc. Excellent condition inside and out. Drive by 2999 Eastdowne and then call for an appointment to view:
382-2134 JIM WEST 595-4094

2 YEARS OLD SIDNEY $64,900 MLS

A fine split-level home in an attractive setting. This is an ideal family home as there are 1,600 sq. ft. finished area with room for 2 more bedrooms if required. 3 bedrooms and rec room, 1½ bath. Drive by 2058 Piercy Ave. and then call:
382-2134 JIM WEST 595-4095

ALMOST WATERFRONT SECLUDED SETTING $76,900 EXCLUSIVE

This home is the ideal retirement dream. It is situated on a 77x139 professionally landscaped lot in one of Sidney's finest areas. 2 bedrooms on the main floor with one down. There are 2 3-pce. baths. 1637 sq. ft. of charming living. Drive by 10460 Allbay Road and for an appointment please call:
382-2134 JIM WEST 595-4094

NEW EXCLUSIVE CORDOVA BAY $97,500

Want a home that is charming yet completely different from the conventional? This is the home for you. The lot is approx. 105x160 and the home has 3 bedrooms and den with fireplace, separate dining room, large kitchen, etc. This home blends itself for an in-law suite as there is a 2nd kitchen completed. Unobstructed views of sea and mountains. This home must be seen inside but if you wish to drive by 4960 Cordova Bay Road and for an appointment to view please call:
382-2134 JIM WEST 595-4094

ROYAL WOODS CONDOMINIUM $37,900 MLS

A terrific one bedroom suite facing east for your morning sun. Total of 810 sq. ft. Country club atmosphere with indoor swimming pool, tennis court, billiard room, work shop, swirlpool, library, sauna, 2 lounges, etc. New fridge, stove, dishwasher and sundrapes with suite. Existing mortgage of approx. $24,700 at 11¼% with payments of $242.50 per month to be assumed. Vacant and ready for immediate occupancy. For viewing please call:
382-2134 JIM WEST 595-4094

WAREHOUSE LOT ESQUIMALT $83,500

This 88'x132' lot at 798 Fairview comes with building permit approved for an 11,968 sq. ft. warehouse which can be divided into 5 condominium warehouse units. Will sell lot separately or build to suit tennants.
382-2134 JIM WEST 595-4094

LORD SELKIRK CONDOMINIUM $43,900 MLS

This suite gives the privacy and seclusion rarely found in this type of unit. Two bedrooms, large living and dining rooms with utility room (washer and dryer included) Workshop, whirlpool, sauna and Rec. room. 1230 sq. ft. of comfortable living (1060 inside). For viewing please call:
382-2134 JIM WEST 595-4094

FOR SALE Royal Trust
4082 SHELBOURNE ST.
477-0191

NEW LISTING
GORGE AREA
2-bedroom, no-step bungalow. Immaculate condition. Fireplace in living room. Family room can be 3rd bedroom. Utility room off kitchen. Lot size 50x217. Lots of shrubs. Close to all amenities. $40,500. MLS 16713.
477-0191 MARY MOODY 652-5681

MUST BE SOLD
TRY YOUR OFFER
The vendors are transferred and must sell their neat 3-bedroom full basement bungalow immediately. Home is located in a pleasant rural-zoned area which is within the 4½-mile circle, close to elementary schools. Nice treed lot with good garden area, greenhouse and toolshed, and reasonably priced at $54,000. MLS 16461. To view call:
477-0191 DALE YOUNG 384-6563
477-0191 BILL KAPTEYN 477-4363

SEA THE SEA
FROM OVERSIZE DECK
A lovely sea and rural view is yours from huge sundeck and main windows of this newly built quality home in Saanichton. Over 1,350 sq. ft. on main floor plus full basement for future development. Triple carport too. Try your offer on asking price of $73,750. MLS 16263. Call:
477-0191 BILL KAPTEYN 477-4363
477-0191 DALE YOUNG 384-6563

Century 21 REAL ESTATE PRINCIPAL PROPERTIES
4088 SHELBOURNE
477-9514

OPEN HOUSE

Apr. 24 — 1:30-4:30
2065 AVONDALE
(off Henderson)
Beautiful, 4 level, 4-bdrm. home. LR has attractive fireplace. Sliding glass in DR opens onto sundeck. Large family room with fireplace has glass doors to patio. 2½ baths, double drive-in garage, workshop, lots of storage. If you are looking for a surprise home don't miss this. Asking $107,900. JEAN LAMBERT, 656-3426.

ESTABLISHED BUSINESS
First time offered. Established plant store with excellent reputation and prime location. Good lease. Reasonable overhead. Showing over 50% increase in sales and still rising. Full price $34,900 or nearest offer. Includes full stocked store with all fixtures, cash register, 1975 GMC truck. A real gold mine for a husband and wife team. (Owner has other interests.) Phone 383-9391 after 7 p.m. for appointment or write P.O. Box 1057, Victoria.

CHAMPION REALTY LTD.
For Appraisals and Consultation
813 Fort St. 388-4477

T. L. MANN and ASSOCIATES LTD.
1820 Oak Bay Ave. 598-5144

GARDNER REALTY Ltd.
899 FORT ST.

COUNTRY ACREAGE

Over 5 acres of property just 8 miles from Town offering seclusion and privacy. Added in for your enjoyment is a 2 yr. old 1200 sq. ft home with 3 bedrooms on main floor and rec. room down. Let me show you this fine property offered at $76,500. MLS 15627. Call:
385-7721 DALE BRIGGS 592-3978

OAK BAY
NEW EXCLUSIVE LISTING
2089 BYRON
3-bedroom, older-type bungalow in good condition, full basement, and oil heating and attached garage. Good lot. Close to all facilities. Buses, Safeway, etc. Drive by but do not disturb the owner. Call:
BRIAN COUTTS 598-2405
HAROLD WARE 598-4358

PANORAMIC VIEWS

High in the clouds with a sweeping view of land, sea and mountains. This 3-year-old, custom-designed and built post and beam has such features as:
—Thermopane windows
—Floor-to-ceiling, walk-around fireplace.
—2 bedrooms with balconies on main
—1—4-piece bath, 2—2-piece baths
—Roughed in rumpus room, third bedroom on lower level.
Too many features to mention on this new listing. Priced reasonably at $102,000. Please Call:
385-7721 Dale Briggs 592-3978
Cliff Salmond 477-3626

GORGEOUS GORGE

This large three-bedroom home is ½ block from Gorge beautification area. Living room with fireplace. Dining room next to huge kitchen and eating area. Sundeck. Full basement with utility area, workshop, and rec room. Priced to sell at $57,500. Call now for this exclusive listing
385-7721 Kent Macleod 595-4273

SOUTH OAK BAY

Another character home has just become available in the much sought after South Oak Bay area. French doors to living room. Granite fireplace. More French doors to formal dining room. Large modernized kitchen with separate family sized eating area. Laundry off kitchen. 3 large bedrooms plus 2 more down. Home is highlighted by authentic English Pub rec room in full basement. Loads of parking for cars and trailer. Priced for immediate sale at $73,500.
385-7721 Kent Macleod 595-4273

FAIRFIELD

Near Cook, an excellent location close to town, this 50's home has revenue upstairs and excellent living space on main floor. Full basement, separate garage. $74,900.00.
385-7721 DALE BRIGGS 592-3978

FOR APPRAISALS ON HOMES OR APARTMENTS CALL HAROLD GARDNER R.I. (B.C.) OR HAROLD WARE, R.I. (B.C.)

Byron Price and Asociates Ltd.
804 BROUGHTON ST. 385-2458

High Location With Glimpse of the Sea Secluded Backyard

The ink on this new listing is not quite dry. Be the very first to inspect this immaculate home — especially if you are fond of natural wood finish. Just one owner since new (he built it 14 years ago for his own family). A dream kitchen with knotty pine finish and bar to separate it from dining room. Just two bedrooms, but extra room in high basement, which also has a partly finished bathroom and excellent workshop area. This home is DIFFERENT. Don't miss it. View by appointment only. Price $69,500. Call Don Bacon 385-2458.

OPEN HOUSE THELMA CLOSE

New 3-bdrm, 1½ bath, beauty in a quiet treed cul-de-sac. Natural stone fireplace, 300% nylon broadloom throughout. Basement has roughed in bath and fireplace ready for your development. To reach Thelma Close, travel north on Shelbourne, turn left on Burnley and left to Thelma. Open for your inspection Wed., Thurs., Fri., Sun. 1-4:30 p.m.

HOMES BY KASAPI

QUALITY CONSTRUCTION
FAMILY PRICES
EST. 1955
386-6191
L. Merrington 385-0302

Douglas Realty Ltd.
12 Centennial Sq. 385-8784

HANDYMAN SPECIAL
$26,900
Price reduced on this Langford home. Ideal to fix up and rent. Living rm, large kitchen and family rm, 3 bdrms. To view call
ANNA CHANDLER
384-6939 385-8784

DANE DEVELOPMENTS

NEW HOMES
Gordon Head from $69,900.
Direct from Builder.
Contact Gordon N. Bergstrom
592-2449 477-2963

DRIVE BY 4026 Locarno

Strait of Haro — Views and beach access — Close to UVic — 8 lavish rooms (3 bdrms., plus double garage with elect. door) — one-third acre with tall cedars and sounds of QUAIL and PHEASANTS, and hundreds of small birds. New full price $135,000. CLEAR TITLE, ready for occupancy.

Dickie Agencies Ltd.
919 Fort St. — 382-4312
(eves. 477-4662)

SOOKE BY BUILDER
New 1,100 sq. ft. home near Golf course. Close to schools, stores, etc. Dining-living room with wall-to-wall carpets, feature fireplace, modern kitchen, 3 bedrooms, 1½ baths, large rec. area with roughed-in fireplace in basement. Paved driveway. Financing available. Price $48,500. No agents. To view call 642-3824.

Green Acres

HENDERSON REALTY
385-9741 Anytime

TOWN HOUSE

An unusually attractive townhouse with 3 good bdrms. (master 14x10.3), one and a half baths, and a genuine antique Franklin stove fireplace in the living rm. There is over 1300 sq. ft. of comfortable family living space in this unit, plus a big patio and best of all a safe quiet area for children to play. Wonderful cupboards and storage space and low maintenance and heating costs make this a sure bargain at $49,900. Flexible finance. View by appointment.
CALL: H. GOLBY 592-6730
OR: O. WHITE 592-7220

QUADRA TATTERSAL

Located on a quiet street in this very popular location. This charming home has 2 dormer bedrooms plus two on the main floor. Double glass door divides the living and dining rooms. Kitchen has built-in dishwasher and garburator and a full basement with oil hot water heating. Drive-in garage. Easy priced at $59,500.
385-9741 STAN TRONT 477-2829

THE COUNTRY IS GREEN AND QUIET

A neat farm of 4.81 acres on the 8 mile circle, yet quiet and secluded. Mostly arable land where the radishes grow and there is green gross for your animals. A clean 2 bedroom home with basement plus several outbuildings and the property is mostly fenced. Asking $105,000. Interesting details with:
385-9741 STAN TRONT 477-2829

SPOTLESS—SHINY IN SIDNEY

Why scrub, clean and paint? In this lovely home you just move in. The vendors have decorated with tasteful use of wall paper inside, the outside beautifully kept including the grounds and it sparkles like a new pin. Three bedrooms — living room with fireplace, dining room, kitchen with breakfast area, 1½ baths, rec room, full basement, just 3 years young and best of all only $59,900.
385-9741 STAN TRONT 477-2829

FAIRFIELD

Near Oak Bay border and just 2 blocks to sea. Excellent stucco 20 year home of 3 bedrooms. Comfortable living and dining rooms. Spacious kitchen with eating area, sundeck, a full basement with 2 pc. bath, rec room and drive-in garage. The large level lot has fruit trees and ample garden space. Priced right at $64,900.
385-9741 STAN TRONT 477-2829

STRATA
SIDE BY SIDE DUPLEX
BRAND NEW READY TO MOVE INTO. LIVING ROOM 12x20 WITH FIREPLACE, DINING 10x11.7, KITCHEN 8x9, 3 BEDROOMS WITH MASTER EN SUITE, WALL TO WALL CARPETING. HANDY TO SCHOOLS, SHOPPING AND BUS. LARGE LOT IN NICE NEIGHBORHOOD. 4305-4307 TYNDALL. $52,500 EACH SIDE. CALL ANYTIME:
BOB GIBSON or STAN TRONT
658-5153 477-2829

Nanaimo Realty
VICTORIA LTD.
formerly
OLYMPIC REALTY LTD.

COMMAND YOUR BRIDGE
Extensive sea views including the Olympics and Port Angeles from two large sundecks. Below you find extra large living room with picture fireplace, separated dining room, ultra modern kitchen with eating area and built in wall oven and counter top stove. 2 full bathrooms, automatic hot water heating, double carport, over ¾ acre land. What more can you ask for $89,000. To view call ALBAN BOWES 479-5693 or 385-5741.

A BARGAIN
2 BEDROOM—$45,900
A charmer which displays more room than any condominium and gives you your own castle to boss. Newly painted, copper plumbed for washer and dryer, large rooms, driveway, close in. Open to offers call ALBAN BOWES 479-5693 or 385-5741.

MILLSTREAM
OVER 2 ACRES
Great for raising animals or cultivating. 3 bedroom home completely redecorated; part basement. Make an offer on asking price of $70,000. MELODY VILLENEUVE 385-5741 or 384-8563.

HOME PLUS
IN-LAW SUITE
$59,900
Don't miss this one! Charming 2 bedroom home, separate dining room plus upstairs suite with separate entrance. High location — city views. Fenced rear yard. For more details, call MELODY VILLENEUVE 385-5741 or 384-8562.

ABSOLUTE
MUST SELL!
LARGE HOME
11.65 ACRES
Letter of prior consideration re possible subdivision with L.S. Modern 4 bedroom home includes such features as brick in-door BBQ, kitchen with recessed lights, 2 complete baths. Separate garage and barn. Priced for immediate sale $150,000. ML No. 16549. Phone F. COLOMBIN 385-5741 or 385-3033.

TO ALL
GREEN THUMBED
MOUNTAIN GOATS
HELLO
I am a very nice three bedroom home born in 1972 looking for a new owner — I have lots of features — Finnish Sauna, rumpus room (your choice of carpet color), two en suites, electric heat, large living-dining room with a nice fireplace, and Guess what? Some of my chattels are available and some landscaping is to be provided. low down payment if you qualify. For a Goat's eye view of Esquimalt Harbour call JOHN ADDICOTT 385-5741 or 477-8221. (Listing rating — "Colwood Prime")

BROWN BROS. on BLANSHARD
"People Helping People"

IDEAL LOCATION

On quiet street within walking distance to downtown. Spacious 3-Bdrm. family home. LRM. with fireplace. Separate DRM., modern bright kitchen. Full basement, deep lot. $53,000. For full information on this new exclusive listing please call:
OLGA ZACHARY 592-2265
or 385-8771 (anytime)

NEW HOME OVER 1300 SQ. FT. Close to schools, university, recreation centre, shopping centre and bus stop. Nearing completion. Large living room-dining room with false beams, rosewood panelling, 3 bedrooms, 2 full bathrooms, kitchen, basement entrance, balcony and wide driveway. 3942 Larchwood Rd.
ULYSSES CONSTRUCTION
477-3402

FOR SALE BY OWNER
Lovely quality family home, 5 bedrooms, three bathrooms, many extras. Langford area, reasonably priced, for viewing call 478-5719.

Western HOMES Ltd.

OPEN HOUSE THURS. 5-7 P.M. 336T VETERAN PRICES SLASHED!!

to $55,900. Don't miss this golden opportunity. This 3 bdrm. family home is only 18 yrs. old and in beautiful condition. LR has FP and new W-W. Kitchen features large eating area with sliding glass doors to sundeck. Full basm't has DI garage. Rec rm and 4th BR. MLS. 16057. For prior viewing, phone:
Wilf Cotton and Terry Eden
386-3494 (24 hrs.)

FAIRFIELD MASTERPIECE

GRACIOUSNESS and OLD WORLD CHARM have been artistically combined with modern convenience to make this a PERFECT FAMILY home. The warmth is felt immediately in the lovely entrance foyer and the beamed living room and D.R., the cosy den, bright modern kitchen with delightful breakfast room and of course the 3 large carpeted bedrooms upstairs. There are two 4-pce. bathrooms. The full basement has utility, bedroom and work shop. And a BONUS. A one-bedroom suite with separate entrance which rents for $200 p.m. The yard is immaculate and for parking there is a double carport. The price is $79,900. New M.L.S. 16545. For more information call
Wilf Cotton and Terry Eden
386-3494 (24 hrs.)

"OLDIE BUT GOODIE" JUBILEE AREA $51,900.00

This new M.L.S. listing features large L.R. with F.P. Guest size D.R. Cab. elect. kitchen and 2-pce. Bath on the main floor. Upstairs are 3 large Bdrms and 3-pce. Bath. The full Bsm't has 2 more Bdrms plus utility. For further information phone
Wilf Cotton and Terry Eden
386-3494 (24 hrs.)

COLWOOD COUNTRY

3 bedroom, full bsmt. home on quiet cul-de-sac. Brick and wrought iron have been used extensively to bring extra warmth. Large pool table size rec. rm. and extra bedroom in full bsmt. Loads of parking and storage in carport and separate 27'x16' garage. Nicely landscaped. Good value at $63,900. MLS 16058. Call
Wilf Cotton and Terry Eden
386-3494 (24 hrs.)

GORDON HEAD $69,900.00 FINISHED BASEMENT

Available now, 1250 sq. ft. of main floor living area. The usual living room, separate dining room, family kitchen with sundeck off 3 Bdrms, Master with ensuite. HERE'S THE BONUS. Professionally finished 900 sq. ft. of Family room, laundry area and a third Bathroom. Extras such as underground sprinkler system, and large 10% Mortgage. Home only 2 years old, and in IMMACULATE CONDITION. To see this exclusive, call now
Neil R. MacDonald
386-3494 (24 hrs.)

NEWSTEAD REALTY LTD.
1637 Fort St. 598-5166

EASY TO OWN

1 year old, 3-bedroom, full basement, close to schools and stores. A home to be proud of. A down payment of $5,000 (less if you qualify for the B.C. 2nd). A bargain for the wise purchaser. ML.
RAY SUTTON
598-5166 652-3586

FULL SUITE

On the lower level will help with the mortgage payments. Quality construction throughout this 2-year-old home, situated close to schools and bus routes. Priced in the low 60s this Glanford area home has excellent financing available.
RAY SUTTON
598-5166 652-3586

DIFFERENT

Away from the rushing crowds but only minutes to a major shopping centre. Situated with panoramic views across ocean and city this home is a pleasure to show. The 1,800 sq. ft. of living space and the 1.2 acre property is ideal for the young family or those wanting seclusion. $79,900. ML.
RAY SUTTON
598-5166 or 652-3586

$54,500 FIVE BEDROOMS

New strata-title
Duplex, 1,900 sq. ft.
BRUCE KLAVER
598-5166 384-0755

FOR SALE Royal Trust
3400 DOUGLAS ST.
384-8001

GORGE AREA
$46,500
Charming fam. home lovely living room with slate fireplace. Completely remodelled kitchen with lots of counter space and 4 pce bath. 1 bedroom on main and 2 bedrooms up, drive-in garage, large lot with separate shed. Excellent financing available. Call P. TerVeer 479-1588 or 384-8001

DELUXE TOWNHOUSE
Vacant 3 bedroom tudor design, 1½ baths, near Simpsons Sears, fridge, stove, washer, dryer included. $40,900 first mortgage (second mortgage available). Price $52,900. Lets Deal!!
TED BOWDEN REALTY
383-5524

SINCE 1887 Pemberton, Holmes Ltd.
1000 Government St.

RESIDENCE and REVENUE

For the large family is found in this magnificent 6000 sq. ft. plus home at 7247 W. Saanich Rd. If 9 Br's are not enough there is also a comfortable self contained cottage. High ceilings, large rooms, a formal DR, FP's, workshop, root cellar and an acre of land distinguish this fine property. Some of the upstairs Br's can be rented to provide approx. $600 per mo. revenue. Priced at $147,500. This fine property may be viewed by calling
384-8124 M. VAUX 656-1287
Mobile YR 3-8779

1.2 Acres, 3 Houses

Located in a rustic setting at 154 Old Island Highway can provide comfortable living and considerable revenue. The houses are 3, 2 and 1 BR respectively and are all in good repair. This property is of definite interest for future development and current revenue. Listed at $117,000. We would be pleased to arrange a viewing for you. Please call
384-8124 M. VAUX 656-1287
Mobile YR 3-8779

Families and Pets

Are welcome in this 3-BR condominium centrally located in No. 34-477 Lampson, Esq. Immediate occupancy is possible and the low asking price of $32,900. Includes some furniture, stove and upright freezer-fridge. Fast action will be needed on this MLS. To view please call
384-8124 M. VAUX 656-1287

T. L. C.

Will turn this exceptional 2-BR bungalow into a real jewel. Wilkinson-Interurban area, on bus line and near elementary school. Hardwood in LR and dining area, FP in LR and built-ins in dining area. Compact kitchen, 4-pce. bath, attached garage. MLS 16305. Asking $47,500. To view call
384-8124 STU MACDONALD 477-9889

RUSTIC CHARM

2.56 ACRES — $97,000
Located at 6030 Pat Bay Highway, but set well back from traffic, this outstanding property has all the advantages of rural living within easy reach of schools, shopping and 10 minutes of the city centre. The 15-yr.-old house has 3 BRs, 1800 sq. ft. of living space and spectacular views of Haro Strait and the Islands. The property is fully developed and boasts fruit trees, berries, holly trees and lots of room for pasture. To view this outstanding exclusive listing please call
384-8124 M. VAUX 656-1287
Mobile YR3-8779

SUPERB!

Is the only way to describe one of the area's finest waterfront condominiums. Located on the TSEHUM Harbour in Sidney this outstanding, large 2-BR unit offers the ultimate in quiet, gracious living and has rights to 50' of sheltered moorage. A yachtsman's paradise in absolute seclusion, the home has superior quality fixtures and appointments. Priced at $121,500. To view please call
384-8124 M. VAUX 656-1287
Mobile YR3-8779

2323 Hollyhill Pl.

(Off Lexington Ave.)
Now under construction, one of Victoria's most imaginative designs yet offered. A rustic treed setting with lovely sea views from each of 3 floors, many options still available in carpeting and decor. Only by personal inspection can the many unusual features be appreciated. This superb quality home is offered at $155,000. And blends perfectly with the architecture of the adjacent homes on this lovely cul-de-sac. For full information and viewing call
384-8124 MR. GREENE 385-0795

$35,000

MLS. 15301
Full price will buy a neat new 2-BR bungalow on a large lot 3 miles north of Mill Bay. Should qualify for B.C. $5,000 second mortgage at low interest rate. No basement, electric heat, piped water, immediate possession. For further information call
384-8124 MR. GREENE 385-0795

SOUTH OAK BAY

GONZALES VIEWS
4 OR 5 BR's, $135,000
This super view property is only 2 years old, custom-designed contemporary homes situated well off a main road near to the beach. Approx. 2800 ft. on 2 levels with city, sea and mountain views.
—21x16 LR, floor-to-ceiling fireplace.
—Formal DR plus large eating area off kitchen.
—Sea view kitchen includes built-in custom dishwasher, radio-stereo tape deck. Matching fridge and double oven stove unit.
—Laundry enclosure off kitchen.
—Master BR features twin closets and 4-pce. ensuite.
—Family room is spacious with 2nd fireplace.
—Large den, spare BR., dark room, storage room with 3rd bathroom on lower main.
—2 beautiful view decks, barbecue, fishpond, etc.
MLS 15299. Plenty of parking, low interest mtge. may be assumed. For your viewing pleasure please call:
C. A. CLIFF ANDERSON
384-8124 or 477-3994

1872 Penshurst Rd.

MLS 16027
A beautiful, spacious home in an imposing location offers 2500 sq. ft. of well planned living space plus a 2-car garage. Accommodation provides 4 BR's, 2 bathrooms, a large kitchen with breakfast nook, an attractive sunken LR with adjacent, full size DR. Off the foyer entry there is a lovely FR with wet bar. The whole house is tastefully decorated and offers many extras only found in a custom-built residence. Viewing is strictly by prearranged appt. If you are interested in a high quality home see this beauty. Priced at $89,500.
384-8124 MR. GREENE 385-0795

WILLS and WONNENBERG REALTY LTD.
1318 Esquimalt Road 384-0581

NEW ML $47,000
—Pleasant 2-bedroom, stucco bungalow, 18 years old, sparkling hardwood floors, fireplace, utility off kitchen.
—Many ornamental trees plus fenced backyard, seperate garage.
—On quiet no-through street in Esquimalt, near schools, playground and bus line.
—Reason for selling: vendor moving to Alberta.

MAYFAIR AREA
3-bedroom spacious, appealing, non-basement home with carport, 12 years old, asking $56,900.

UNIVERSITY HOME
3 bedrooms, full basement, drive-in garage, excellent construction, recent redecoration, 13 years old, good garden lot, asking $58,900. MLS.

UNIVERSITY CONDO.
2 bedrooms, own utility facilities, 4 appliances stay, family orientated complex. Asking $43,500. MLS.

SIDNEY SPECIAL
Excellent opportunity to make an offer on a nicely planned 2-level home with sundeck and carport. Only 5 years old but needs some exterior attention, asking $52,900. MLS.

For more information and appointments to view any of these homes call: RUBY REID or CLARENCE WONNENBERG at 384-0581 anytime.

SEABOARD PROPERTIES LTD.
7173 WEST SAANICH RD.
BRENTWOOD BAY 652-1141

BRENTWOOD BAY

7249 Kristin Place
Off Stellys X Road near the Bay. This 2 year old home has views to Brentwood Bay from dining room and sundeck. One block from ferry on quiet road in neighbourhood of newer homes. Lots of cupboards in kitchen, dining room with patio door to deck, living room with floor to ceiling stone fireplace. 3 bedrooms and 1½ baths. Day light basement has ½ bath. Owner has left for job in Yukon and has not quite finished family room in basement. Landscpaed front yard and plenty of space for garden in fenced rear yard. Call to view this home anytime and make an offer. Lock box. MLS $68,900.00.
652-1141 FRANK CSINOS 652-5528

ELK LAKE

5131 Santa Clara
View to Elk Lake from this spacious home. Close to 1500 sq. ft. on main floor includes separate living room with fireplace, dining room, kitchen with eating area, three large bedrooms and 4 pc. bath. Downstairs has 4th bedroom, 2 pc. bath, 33' family room with full stone fireplace and bar at other end of room. Still lots of room for further development and storage space. Sundeck over carport. Stove, frig. and drapes included. Large 80'x125' lot landscaped. Owner moving to new home. View this home by appointment. Lock box. $84,900.00.
Call:
652-1141 FRANK CSINOS 652-5528

A "WELCOME" HOME

Ideal location in Brentwood, close to schools and shopping. 3 bedrooms, carpeted throughout, 1½ baths, floor to ceiling rock fireplace in living room. Brick fireplace in finished rec room. room. Large fenced lot. Sundeck, carport. $65,900. MLS.

Rose Ruse
652-1141 652-2694
David Wood
652-1141 652-2198

Island Homes Ltd.
2504 DOUGLAS
386-7545

OPEN HOUSE 984 ABBEY RD. CORDOVA BAY SAT. 1:30 - 4:30

Some seaview from this quality built home. Located on quiet street. Three bedrooms on main floor. Floor to ceiling rock fireplace in spacious living room. Large dining room area opens to sun deck and easy care garden. 2 rooms and bath finished in full basement. ROY ELDRIDGE 477-6735.

OPEN HOUSE SAT. 1:30 - 5 3158 JACKSON ST. ASK. $43,500

PRICE REDUCTION on this character cottage on large lot close to bus and in the city. Cozy living room with beamed ceiling, shutters and fireplace, glass doors to private patio. Separate spacious garage with excellent studio potential. Shrubs, fruit trees and greenhouse on lovely grounds. Ideal retirement for gardener or good starter for arty type. Potential here for expansion and profit for do it your selfer or contractor. W. T. PALFREY 598-1210.

FOR SALE Royal Trust
3400 DOUGLAS ST.
384-8001

OPEN HOUSE
944 AVRIL
(Off Jenkins, Off Jacklin)
AFTERNOONS 2-4
(Except Sunday)
Won't somebody please buy me (or at least look me over)? My owners love me but can't take me to Toronto. I'm a 4-way split with 4 Brs., 1½ baths, terrific rumpus room plus a games room, utility area and workshop. My living room has a smashing floor-to-ceiling slate fireplace and there's a lovely sunny deck off the dining area. My kitchen's a knock out. Quality carpeting and excellent decor make me the best buy in the area at the new low price of just $62,900. I almost feel as if I'm too cheap, but please come by I'm really smashing looking. MLS. View with JOYCE MILLER 479-7705 or JOHN MORRY 592-9970 or 384-8001 (24 Hrs.)

NOW IS THE HOUR!
This is the moment! If you are transferred or just thinking of selling and would like to know the market value of your home without obligation please call 478-5268, SHIRLEY MEYER or 384-8001 (24 Hrs.)

GLEAMING WHITE

Two-bedroom, no-step home on ¼ acre, bordered on two sides by parks. Inside: warm, inviting living room, comfortable kitchen, new bbathroom, large extra storage room, attached garage. Outside: mature apple, pear, plum trees, quiet area, 1-month possession, dishwasher refrigerator and stove included $52,500. Call 479-4871 for details and appointment to view.

$41,900 GARDEN LOT

Nice looking bungalow on level fenced 90x108 lot. 12x16 LR, 11x11 BR. Well planned kitchen. Entrance hall, one full size bathroom — separate utility room, only 9 yrs. old. Properly built and adding on a second BR should be easy enough. If you want privacy and the right to enjoy your own property your own way then ask to see this one in a pleasant part of Colwood. Call George Davies, B.C. Land, 478-5588 or 598-5992. MLS.

Investors SYNDICATE REALTY LIMITED
620 BROUGHTON 386-7721

GORGE AREA OPEN HOUSE

WED.-SUN. 1-6
Newly decorated, 2 bedrooms up, 1 down, full basement. Dining room and living room with fireplace. Lot 50x157. Asking $51,900. 382-3464. No agents please.
BY OWNER
2835 ROCKWELL

REALSPAN PROPERTIES LTD.
1031 VANCOUVER ST. 388-6454

PANORAMIC OCEAN VIEWS at ARDMORE $108,000

This large family home is on .63 of an acre and is designed to take full advantage of it's excellent location. There are many outstanding features, such as zone heating, two rock heatilator fireplaces, imported wool carpeting. The kitchen design is one of the best I've seen. To view at any time, just call:
JOHN F. COLWELL
388-6454 592-9828

FOR FAMILIES ONLY! $38,900

Not really, but this condominium development was designed with CHILDREN in mind. It is two storey, has three bedrooms, 2 bathrooms and loads of storage space. The low price of $38,900 puts it in everyone's price range. If you are looking for something for you and your children, call us to view this real dandy. It includes stove, fridge, washer and dryer, all in excellent condition.

SAVOY a DOWNTOWN LOCATION

$36,700.00
This one-bedroom apartment is located next to all amenities and comes equipped with wall-to-wall carpeting, stove, fridge, dishwasher. For economy of living in a prestige location call:
BLAKE CROTHERS
(Your Friendly Realtor)
388-6454 652-2553

BRAND NEW SPLIT LEVEL SIDNEY $59,500

Young family 3-bdrm. home. Living room and dining room with wall-to-wall carpeting throughout. Fireplace with raised hearth. Bright kitchen with eating area. Full high basement waiting to be developed. Carport, thermopane windows and good insulation. Close to schools and shopping. To view this well-laid-out family home call anytime.
BLAKE CROTHERS
388-6454 652-2553

Montreal Trust

OPEN HOUSE
4410 TREMBLAY
Wed., Afternoon—April 21
Sat. Afternoon — April 24
New house — ready for possession extremely well built—see for yourself 1378 sq. ft. Large rooms, garage and carport, area of better homes — very good planning in lower level for useful and attractive development. Beautiful panelled front entrance, 3 BRs, liv. room, large separate dining room; well planned kitchen with 1st grade Citation cupboards, intercom. 1st offering at $79,800.
E. W. PROKOSCH
386-2111 477-2194
386-2111 ROY KAISER 477-6813

COLWOOD
FAMILY HOME
$67,900 (MLS)
—4 or 5 bedrooms.
—Family room.
—Professionally finished throughout.
—2½ baths.
—Located on cul de sac.
—Close to all amenities.
NEIL RAWNSLEY
386-2111 595-1507

GREAT SEA VIEWS
$79,000
A well-built 7-yr.-old home. Living room with fplace and built-in bookshelves, din. area and galley kitchen plus 2 BR's and bath in main floor. Downstairs has a fam. room with fplace, bedroom and bath. Situated on extra large lot. For Appts. to view please call:
386-2111 W. A. HOOKER 652-3634
ML No. 15565

CENTRAL SAANICH
CLOSE TO PARK—$68,500
3-BR home with lots of Liv. space. Downstairs has fam. rm. with fplace, fourth B.R., bath, laundry room and den. Storage area in carport plus large tool shed. This property is landscaped and completely fencec. ML 16218. For Appts:
386-2111 W. A. HOOKER 652-3634

NEW EXCLUSIVE
LISTING
2 acres of fenced property in North Saanich close to marinas and schools. Well maintained, 3 Bdrms. family home of Approx. 1660 sq. ft. Offers comfortable Living. This choice property is priced at $95,000. For appointments to view, please call.
386-2111 WELL HOOKER 652-3634
656-3924 W. M. ROGERS 652-1891

LANSDOWNE Properties Ltd

GORDON HEAD $53,900

Cozy no-step bungalow with 3 BR's and fireplace. Nice big lot with beautiful views. Close to all schools and buses. MLS. GLENN NICHOLLS 598-7689 or GERRY FINNIGAN 383-4739.

2 BEDROOMS $21,500

Only 4 months old and very tasteful cedar finishing on a leased waterfront. This floating home has no property taxes. Exclusive with GLEN NICHOLLS 598-7689 or GERRY FINNIGAN 383-4739 or 592-2431.

OAK BAY BORDER $59,900

A delightful older 4 bedroom family home offering over 2000 sq. ft. living area, with a large dining room, full basement and a nice fenced lot. Very close to all amenities. MLS Call: GLENN NICHOLLS 592-2431 or 598-7689.

BRENTWOOD BEAUTY $68,900

2-year-old delightful high seaview property on .27 acres. 3 bedrooms dining room and a full developed basement. Better value here than any new home. Situated on quiet cul-de-sac. MLS. Call now: GLENN NICHOLLS, 598-7689 or GERRY FINNIGAN, 383-4739.

LARGE 3 BR

FAMILY home on a corner lot has everything for the growing family, including a tree house in the back yard. With 1,170 square feet that gives you a LR, DR and family kitchen. This older home has a basement and is updated. (Rewired, plumbed, oil furnace.) Schools all within 3 blocks. Priced to sell quickly, $42,900. Call ADELLA ZARFT, 478-9607.

QUICK SALE
Required on clean well-kept 3-bedroom home. Living room with fireplace and dining room in line, basement has two more bedrooms and rec room with sliding glass doors to secluded sunny patio. Large lot with park at rear. Quiet subdivision, only 10 minutes from downtown. $60,900. Phone owner at 479-7896.

LANGFORD
4 bedrooms plus den. Large lot. Close of schools. $55,500. 478-7806.

Park Pacific Investments Ltd.
383-4124 anytime

For appointment to view the following fine lisings call:
ROBERT YOUNG
477-8749 or 383-1821
GEORGE BLACK
382-2426 or 383-1821

1. PREFERRED FAIRFIELD, EXCLUSIVE. Charming old 4-bedroom family home with cement basement. Close to all amenities. Asking $63,900. Courtesy to all agents.

2. PRIME OAK BAY-WILLOWS. Distinguished older 5-bedroom home, professionally renovated and in mint condition. CHARACTER AND CHARM. Nicely landscaped lot. $89,900 firm. Exclusive listing. Courtesy to all agents.

GORGE VIEW

This older home of character sits high on a hill giving good views of the Gorge. It has been dolled up to make it a desirable family home of 3 bedrooms, full basement and good-size lot. Drive by 2850 Parkview then view with:
BILL RATCLIFFE 656-4517

JUBILEE

Here we have a very comfortable older home that has living, dining, kitchen and 2 bedrooms. Ideal starter or retirement. Asking $43,900.
BILL RATCLIFFE 656-4517
GORDON HULME LTD.
656-1154

4034 DAFFODIL PLACE

(off Marigold in cul-de-sac)
READY FOR OCCUPANCY
New 1264 sq. ft. 3 bedroom, 1½ bath home with fireplace, stove, fridge, wall to wall carpeting and carport. FULL PRICE $53,874. Down payment $12,524 (less the B.C. second mortgage or grant if applicable) Phone Bob Battle or Sue Givens at 479-8511. Or call at Passmore Place Phase III. Sales office off Interurban Road, at Dumeresq. Open 12 noon to 8 p.m. Monday to Thursday and to 12 noon to 6 p.m. on Saturday and Sunday. Closed Friday.

4 BEDROOMS 2 BATHRMS

$53,700—MAKE AN OFFER
Older 2-storey in a 60x120 lot. 4 bedrooms and bathroom upstairs. Main floor has living room with fireplace, large dining room with built-in cabinets. A large modern kitchen and two-piece bathroom with space and hookup for tub or shower. House inspected, approved by CMHC in 1974 for the present mortgage of $32,700 at 9½ per cent good until August, 1979. Has been rented at $475 per month with the tenants paying all the utilities. Vacant May first. For details: G. E. Bus Ryan 382-8135 Anytime. (I'll call back within 20 mins.)
RYAN PROPERTIES LTD.

SEAVIEW

Panoramic views from this magnificent new home. Overlooking Esq. Lagoon. For the discriminating buyer who wants that custom look which expresses his own good taste and individuality. Early American styling with lots of wood and windows, 3 bedrooms, ensuite, french doors, 2 fireplaces and double garage under the sundeck, located at the bottom of Goldfinch (off Lagoon Rd.)
RIDLEY BROS.
DEVELOPMENT CO. LTD.
478-1721
Member Victoria H.U.D.A.C.

SEA and MOUNTAINS
NEW HOME PLUS
RENTAL
High secluded acre on Duke Rd. overlooking Olympics, close to beach, park. Uniquely designed cedar home has adjacent, complimenting second home for in-law or rental. Open beam ceiling, sundeck, workshop, etc. $94,500. By owner. 478-2597, 479-2817.

OAK BAY
2396 ESTEVAN
OPEN HOUSE, SAT., SUN.
1 P.M.-4 P.M.
Lovely character three-bedroom, full-basement home, with all updated facilities. Reduced to sell well below market value. Owner has purchased. Shopping centres, school, bus services and Willows Beach all within 3½ blocks. $65,500. 479-2990.

P.R.B P. R. BROWN AND SONS LTD.

REDUCED TO $48,900
By owner, must sell, stucco bungalow on a no-through street in Oaklands area. Main floor has 2 bedrooms, stone fireplace and panelled walls in cozy living room, large kitchen and 4-piece bath. Full basement has 3rd bedroom, rec room and utility area. Only $8,900 down needed with good assumable first mortgage. 595-2905 before 9 a.m. or after 5 p.m.

FAMILY DREAM HOME
I'LL TAKE TRADE
Price reduced to only $52,900.
Fast possession by 1st May.
2 bedrooms main, 2 more up.
Large family-sized kitchen.
All panelled and carpeted.
You'll really love this one.
Try your down payment.
Smaller home or mortgage trade.
Ted Bowden Realty, 383-5524

SEAVIEW METCHOSIN
2 acres, new post and beam house. 3 bedrooms, large kitchen, dishwasher, intercom system, 2 full baths, w-w axminster, 20x20 living room, circular fireplace, large sundeck overlooking the straits Olympic Mountains, Race Rock. Large garden area. Asking $95,000. 478-2576 after 6 or weekends.

SAANICHTON AREA. FEATURING views, 14-year old trees and shrubs and a 1100 sq. ft. all wood 2 bedroom home. Developed basement with 3rd bedroom, second bath, and second fireplace. Double carport, extra parking. Solid investment, asking $74,500. 652-3753.

OLDER 2 BEDROOM HOME, mere blocks from 2 shopping centres and school, ½ block to park and bus. Newly renovated with fireplace, carpeted bedrooms, full basement, drive-in garage. Open house anytime 1342 Merritt. No agents.

THIS 2-BEDROOM COUNTRY home has character, large living room with heatilator fireplace. Glimpse of ocean. ½-acre with organic vegetable garden. Beach at end of road. See it for yourself. $59,500. Private. 656-5426.

250 HOUSES FOR SALE

BLOCK BROS

3636 SHELBOURNE
Open till 8:00 p.m.
477-1841

UVic Cul-de-Sac UNIQUE DESIGN

Value like this does not come on the market very often! 1257 sq. ft. on main plus approx. 600 sq. ft. of finished area in lower level. 8 years old in perfect condition. A different and functional floor plan designed for comfortable living. 3 bedrooms on main with bright and large kitchen, sunken living room, cathedral ceiling, exposed beams, floor to ceiling fireplace, master bedroom ensuite with sun lamps, shake roof, etc.
477-1841 CLIF MAK 384-5947

1200 FT. DUPLEX

In Glen Lake, new. In area of all new homes. 2 bedrooms each. Top one has fireplace. All W-W carpets. Both rented. $375 and $300. A good investment or live in one and rent one. Call:
477-1841 R. BOURDIN 642-4150

OPEN HOUSE 2913 QUADRA ST.

WED.-SAT. 1-4 daily. URGENT SALE. 4 bdrms and 1 bdrm suite in the full bsmt. Stucco 25-yr.-old house with nice garden and back yard. Vacant for immediate possession. Ideal place for big family with schoolgoing kids. Near to town and schools, shopping centres, parks, rec centres, hall and churches. Offered at less than market value. Just $59,900.
KEHAR DHAMRAIT
386-3231 477-5675

FOREST-LIKE SETTING

$47,500. 2 bdrm full bsmt remodelled home on treed, shrubbed lot in quiet area of Langford. Area of nice homes, this home also has large modern kitchen with full sundeck off. Separate dining rm. master bdrm has its own walk-out sundeck. Wall-to-wall carpet. Fridge and stove included, washer-dryer hookup. Large assumable first mortgage.
BARB MacDOUGALL
386-3231 383-4348

ONE FOR THE MONEY

To those who are looking for their first home and to those who may be looking for their last. Consider a very well maintained 2 bdrm home with or without bsmt, for the low price of $46,900, in Saanich. Low down payment plus B.C. 2nd will give you a reasonably affordable monthly mortgage payment.
ROB FUKUSHIMA
386-3231 479-3408

TRY $5,500 DOWN

On a solidly built 3-4 bdrm family home in the Tillicum-Carey Rd. area. Full bsmt, large fenced backyard with fruit trees.
GERRIT KLOOTWYK
386-3231 384-8075 pager 481

DON'T BE DISAPPOINTED

By a sold sign. Hurry out now. Better than new, this 2-yr.-old Medallion home boasts a sturdy, attractive brick and stucco exterior, an immaculate, gracious interior with a dust-free electrical heating system to keep your spring cleaning to a minimum. The wall-to-wall carpeting gives the rooms a luxurious start, a lovely brick fireplace adds a cozy note to the spacious living rm and the 3 bdrms done in sleep inducing pastels. Here's your introduction to good neighbours in Sidney for $58,900.
656-5584 SHERRY KAYRA 479-7293

NEW HOME $48,800

Yes it is possible and a lot of smart people are moving to Sooke for these good buys. This particular home has full basement, 1170 sq. ft. on main floor with 3 BR, living and dining room with FP, nice family kitchen, all of excellent construction.
478-5561 BOB PAUL 478-2477

3111 DELTA ST.

Only 12 years young and immaculate, this 2 BR no-step starter or retirement is situated close to light industrial and commercial. Great for rental property while holding. Reduced to $44,900. MLS. A pleasure to show.
478-5561 OLIVE WEBBER 384-9267

CENTURY 21 REAL ESTATE
MAYFAIR REALTY
3147 Douglas Street 386-2955
Mayfair Shopping Centre

OPEN HOUSE 1627 AMPHION WED., THURS., FRI. 1:30 - 4:30

Reduced and vendor anxious to sell. Yes, the owner has purchased a new home and wants to sell. Oak Bay border, nicely decorated but still retaining that charming dark woodwork in living and dining room. Cozy fireplace. Large modernized kitchen, modern bathroom fixtures. Three bedrooms on main plus possible fourth in full basement. Updated wiring and plumbing. Now reduced to $52,900 with trades considered. MLS 19574. See it now with GEORGE WALL, 386-2955 or 477-0548.

UNIQUE

Three-level split home designed for the large family or small family and in-law suite, is situated on ½ acre lot which is neatly landscaped and easy to maintain with shrubs and perennial plants. Also large garden with various fruit trees and berries. Separate garage and workshop. Total of 2670 sq. ft., extremely well finished. Only $79,500. LARRY LINEHAM, 386-2955 or 595-0134.

NEW HOMES GORDON HEAD

Brand new, an ideal location. Close to schools, Racquet Club, etc. Custom supervised construction and design. Lovely 3-bedroom homes with many deluxe plus features. Quality carpets. Ensuite plumbing. Large lower areas leave lots of room for expansion. For a home with that extra touch and appeal see these now! Priced at $64,900 to $70,900. GEORGE PARSONS, 386-2955 or 598-3847.

TOWN AND COUNTRY REALTY
3579 DOUGLAS STREET
382-7276

$5,000 DOWN COBBLE HILL

Yes, you can move in immediately and own one of the finest new homes by one of Victoria's old time builders. This is 3 br. 3 baths full bright useable basement. All this on beautiful large ocean view lot 100x150 in a planned residential area featuring expensive homes and all services underground. This is a guarantee of appreciation. Full price only $64,900. Exclusive Allan Kleinman 592-9771 or 382-7276.

SOLID AND SPACIOUS 1150 SQ. ft., 2 bedroom, full basement home in Gordon Head. On 63x120 lot. $55,000. For further information phone 477-8694.

250 HOUSES FOR SALE

VICTORIA REALTY LTD.
386-3585

OPEN HOUSE 1232 PRINCESS

Thursday 3-6 p.m. Ideal starter or small family. Two-bedroom, full basement with rec. room. Sep. garage. Fenced lot with trees and shrubs. Vacant. Asking $49,500. (MLS). Large 10¼% mortgage. Appliances and drapes included. Leo Van Dyk, 386-3585.

RETIREMENT SPECIAL

Absolutely immaculate, this 2-bedroom, no-basement home set amongst oak trees. Living room with fireplace, kitchen with sundeck off. Close to bus and shops in the Jubilee area. Asking $44,900. Please call Colin Munro, 386-3585.

SIDNEY BARGAIN Low Asking Price Only $51,900

Immaculate 3-bedroom bungalow, only 5 yrs old, with full high basement. Cathedral entrance to the lovely airy bright main floor, living room with feature wall in ranch panelling and w-w sculptured carpet. Sharp convenient family size kitchen with rich grain factory cabinets with eye-catching counter tops. Spacious dinette with glass doors to sundeck, dandy 4-pce vanity bath, all three bedrooms with w-w carpets and lots of closet space. Down a semi-finished rec. room 22x13 with ranch panelling, roughed-in 2nd bath plumbed and wired for washer and dryer, also space for workshop, oil fired domestic hot water. Terrific value. Phone Morris Lund or Neva Pennie anytime, 386-3585. MLS.

WILLOW McBRIAR 3 Bdrm. — $61,500

Excellent bsmt bungalow on a fully landscaped lot. Living room with floor-to-ceiling fireplace and w-w carpet. "L" dining room, convenient kitchen, 3 good bedrms. 4-pce vanity bath. Full basmt with lots of room for development. Unlimited supply of hot water with oil heat. A real bonus is the $21,800 mtge only 9¼% int. at $190 P.M. Phone Morris Lund, 386-3585, anytime.

JUBILEE—$55,900

View this immaculate character home offering 3 bedrooms, living room with F.P., separate lge. dining room, family kitchen and full basement. Call quickly on this one. An exclusive with Grant MacFarlane, 386-3585.

COLWOOD GORGEOUS FAMILY HOME $62,900

5 years new, spacious living room with fireplace. "L" dining room. main floor all W-W. Bright kitchen with eating area and dishwasher (included). 4-pce. vanity bath. Master bedroom ensuite. Great rec. room with wet bar (a real beauty), 3 bedrooms on the main and 3 extra in the full basement. Large sundeck, nice lot. To view this lovely new MLS. contact Grant MacFarlane, 386-3585, anytime.

NEW NEW

Quality construction, quiet no through street, close to all schools, low taxes, 3 bedrooms, 1½ bath on the main. 2-pce. finished bath down, beautiful used brick fireplace, shake roof, semi finished rec room with provision for Acorn fireplace. Large entrance foyer. All this on a nice corner lot. $62,900. To view, call Jack Lidstone 477-9262 or Jack Kennish 479-3061, or 386-3585 anytime.

DEEP COVE HALF ACRE 625 CROMAR RD. $79,900

West Saanich Rd, left on Downey, right on Derek, left on Cromar. Drive by this 1,635 sq. ft. Rancher on over ½ acre. 4 bedrooms and den, 2 baths, double glazed windows throughout. Electric heat, air conditioning. Rural setting. To view please call Neva Pennie, 386-3585.

KNOWLES REALTY LTD.

OPEN HOUSE THURS. and SAT. APRIL 22 and 24 1:30 - 4:00 3810 Jennifer Rd. VACANT

Main floor has 3 bedrooms, living room with fireplace, separate dining room, kitchen with breakfast area. Carpet over oak floors. Downstairs has two bedrooms, 4-pce. bath and rec. room. This home is close to all levels of schools. Priced for a quick sale at $62,900.
KRIS GUDJONSSON
384-8101 Res. 595-3022

SPANISH VILLA $81,900

Looking for something special? This BRAND NEW 3-bedroom home is located opposite park with some views. High basement, large sundeck. Unique and different in appearance. To view call:
Greta Hofmeister
384-8101 Res. 592-6372

NEW 3 BDR. HOME IMMED. POSS ASK. $62,500

Beautiful brand new 3-bedroom home in quiet location. 1200 sq. ft. Spacious living room with rock fireplace. 1½ baths on main. Extra fireplace in rumpus room which is almost finished. Clear title. Low taxes. Low down payment if needed. HOWARD MITCHELL, 479-4818.
ISLAND HOMES LTD., 386-7545

BY OWNER 2.4 Acres of Privacy

Located on quiet cul-de-sac in Colwood-Metchosin area this 2 year old home features 1525 square feet of attractive post and beam design with economical, comfortable hot water heating. The one level convenience with partial basement features: sunken living room with slate floor to ceiling, heatilator fireplace; large family room, family size kitchen with dishwasher, appliances and adjoining laundry area. Separate dining room, 3 bedrooms, 1½ bathrooms, wrap-around sun deck. Call for appointment to view. $83,900. 478-6168.

250 HOUSES FOR SALE

DF Hanley Agencies Ltd.
D. F. HANLEY AGENCIES LTD.
3293 DOUGLAS STREET
385-7761

LOOK AT THIS VALUE!

For the low reduced price of $64,900 this has to be one of the better buys on the market. This sparkling, 3-BR home has gleaming floors throughout . . . a large eat-in kitchen that boasts lots of cupboards; ½ bath R.I. in Bsmt. plus a finished rec Rm., ready for carpeting. 110x60 lot. The low interest mortgage with a modest down payment could make your dreams come true. MLS. Call now. Quick possession.
DAVID SOUTHALL
385-7761 (24 Hrs.) 652-1201 (Res.)

MT. TOLMIE RETIREMENT OR STARTER

Immaculate 2-Bdrm., no-step home. 1180 sq. ft. living room has fireplace. Dining room adjacent to bright spacious kitchen what has tastefully and expensively been renovated. Separate W-D facilities. 4-pce. vanity bath. Quality W-W carpet throughout. Beautifully landscaped lot with loads of shrubs. Separate garage. A must see! New MLS. $59,900.
SCOTT KENDREW
385-7761 (24 Hrs.) 598-5341 (Res.)

Engineered Homes
7 Invite You To
Visit Our Show Home IN Northridge Terrace
OPEN FOR INSPECTION
3 p.m. to 9 p.m. weekdays
1 p.m. to 5 p.m. Sat. and Sun.
Follow The Orange and Black Signs Off Vanalman Avenue to 32 New Homes being built in a Park-Like Setting.
Call Anytime
ENGINEERED HOMES
10 Cadillac Ave.
385-6211 or Show Home 479-2611

Direct From Excel Realty
The Price Is Right
$59,900
Jubilee Hospital
1-4 P.M.
1854 Adanac Street
Immediate possession. Terrific 3-4 bedroom bungalow. Quiet no thru street. Cosy living room with fireplace. Bright kitchen with eating nook. Drive-in garage. Full high basement. Try $5,000 down. Bernie LeDuc 477-4778 or 388-7733.
Excel Realty Investment Corp.

JOHNSTON
1306 BROAD ST. SINCE 1903

OPEN HOUSE THURS. - FRI. - SAT. 3130 YEW ST. 1:30 - 4:00

Near Woodwards and Mayfair shopping area, 3 bedrooms, Fireplace in Living Room, Dining Room in line with sliding glass doors to Sundeck and views. Large bright Kitchen, excellent garden area in fenced back yard. Basement. Immediate occupancy. $53,900. MLS.
BILL McCULLOCH 385-2479
Johnston & Co. Ltd.

OPEN HOUSE, SATURDAY AND Sunday between 1-3, corner of Mt. Wells and Humpback Rd. in the Goldstream subdivision. Brand new 1,300 sq. ft. home with many unique features. Walnut panelled living room with feature old brick fireplace. Separate dining room, extra large sundeck, full basement with roughed in fireplace and plumbing for third bathroom. Master bedroom has ensuite plumbing and a private balcony. $59,900. Call builder at 478-2430.

OWNER
Sidney near, new three bedroom, finished basement, 1½ bath, glass doors to patio, landscaped, fruit trees, near all amenities, immediate possession, $54,500 with 8¾ percent mortgage. 656-1635.

SOOKE, NEW 3 BEDROOM split level, 1½ baths, large lot, undeveloped basement. Come and view anytime! 2307 Pyrite Drive. Call 642-5824. Courtesy to realtors.

RATHER Realty LTD.
384-0212

3 BEDROOM HOME FOR SALE on 1-3 of an acre of land, nice location close to Sooke, phone after 5, 642-3716.

253 COUNTRY HOMES AND PROPERTIES

FIRST OFFERING SAANICH PEN.

Immaculate family home, with extra lot. Enjoy the atmosphere of country living, gardening, fruit trees and berry bushes. This elevated view home with double carport and deck for summer fun. Over 1400 feet on main floor, includes master en suite bath. Lovely views from living area, built-in kitchen with upholstered eating area. A great super large rec room with fireplace and wet bar, plus a large cozy den or family room. A spacious laundry and workshop. Live there while you plan your future dream home for your extra lot. MLS.
386-2111 ROY KAISER 477-6813
MONTREAL TRUST CO.

Private Executive ESTATE

Rambling deluxe rancher of 3100 sq. feet. Unique design. Set off by gardens and ponds with a Japanese flavor. Surrounded with over 16 acres of beauty and privacy. Truly a delightful country estate not far from the city. There are many, many more features . . . and I would be delighted to show you. For more information on this exciting (MLS 14605) property call:
Lorraine Hett
386-2911, 478-2430
Homefinders, Wall and Redekop

5 ACRES ROYAL OAK

With everything for the hobby farmer. Exceptionally well built 3 year old home with 2200 sq. ft. luxury accomodation. 3 or 4 bedrooms with 3 bath facilities, den, separate dining room, beautiful bright spacious kitchen. Fertile land with 2 stall barn, riding ring, orchard, fenced pasture and valley view to Olympics beyond. Close to transportation and schools. Call anytime for further information including trading your present home.
477-1841 BILL REMPLE 658-5794
BLOCK BROS. REALTY LTD.

NEW EXCEPTIONALLY WELL built European style home, Earthquake resistant masonry construction, truly wilderness secluded setting, only 45 minutes from Victoria. River with very large pool for swimming and fishing, a stone throw away. Also has fair size creek on property. Features stone, heatilator, fireplace and skylight, heavy beams, balcony, shake roof, full basement, thermal stained windows, all rooms large, one of a kind home on acreage. Offers over $73,000. 112-743-2238.

253 COUNTRY HOMES and PROPERTIES

SINCE 1887
Pemberton, Holmes Ltd.
1000 GOVERNMENT ST.

A. 5 ACRES, 3987 OLD WEST SAANICH ROAD. A beautiful PARK LIKE estate, 2 or 3 acres grazing, stables, kennels, 3-car garage, stream and 2600 sq. ft. home with a charming patio at the rear, and gracious lawns at the front. Gross taxes $981. For a MINI FARM or GENTLEMAN'S ESTATE this is almost perfect. $155,000. Terms.

B. METCHOSIN — 2 TEN-ACRE PARCELS, one with really rich, deep BLACK SOIL and an orchard plus maples, firs and cedars round the building sites; the other with STUPENDOUS VIEW and lots of timber and 2 acres of pasture. $69,500. With excellent terms, the second at $70,000.

C. SHERINGHAM PT. — MAGNIFICENT great WATERFRONT log home, huge stone fireplace, 3 BRs and a den, 3 bathrooms, full high concrete basement, a 3-room cottage, young orchard and 9.6 acres of treed land high above the Straits of Juan de Fuca, at $175,000. For the man looking to the future.
AND a fine ONE ACRE LOT with main water and hydro, level building land, perfect week ending to build your own cottage with your own timber. $22,000.

D. MALAHAT — on the South slope, THREE ACRES of cedar, ponds, fruit, vegetable and flower gardens, high above the road. Large 3 BR, 2 bathroom home and double mobile home. A truly excellent buy at $56,500 with generous terms.

E. SATURNA ISLAND WATERFRONT facing SOUTH. ACRE of LAND and COTTAGE. At $14,000 cash plus $10,000 mortgage. This is a TOP CLASS BUY for the YOUNG AT HEART, singly or in partnership.

F. SOOKE — 2 GOOD MLS PROPERTIES. 6911 Sooke Road, WATERFRONT, 1.2 acres of grass, orchard, greenhouse, smoke house, rabbit house, bee house, chicken house, guest house AND a charming 2 BR home with huge kitchen and charming LR with South wall mainly glass. A lovely comfortable self-supporting home. $135,000.
6418 Sooke Road — a 3 acre forest of cedars with a delightful 2 BR home with great future possibilities. At $75,000. A GOOD RETIREMENT or STARTER home with tremendous value in the land.

G. Two 2-acre lots in Metchsin, $28,000 and $22,000. Both well treed, the first mostly flat with good building site, the second with a steep driveway but a fine view and plenty of building land.

H. For the wealthier person, a 17½ ACRE piece in Metchosin, a good deal of timber and some pasture land. Would make a good investment — trees grown in size and value — and a wonderfully secluded home site with good views. $121,000.
For further information contact.
DESMOND HOLMES
384-8124 or 478-1227

KEEP RACEHORSES

Only minutes from Sandown in lovely Deep Cove Area. 16-Yr.-old, three-bedroom home. Five acres of pasture, fenced and cross-fenced. Large 9-stall stable and loads of storage for feed. Large tack room, half million gallon reservoir. On municipal water. Just hit the market and will sell quickly, $119,000. With terms. Irene Dalziel, 386-6164 or 477-6380. Castle Properties.

SOOKE, LARGE MODERN SPLIT level home on 1.78 acres, 4 bedrooms, 2½ bathrooms, many extras, shake roof, 2 car garage, fruit trees, berries, good garden soil, fully fenced. Close to school and shopping but private. For details, phone 642-3116, after 4:30 weekdays, anytime weekends. No agents please.

SAANICH PENINSULA PROPERTIES
For all real estate requirements
Box 1235, Sidney, B.C. 656-4000

SIDNEY REALTY LTD.
Real Estate — Insurance
Serving the Saanich Peninsula
656-3928

WHY PAY MORE?
3½% COMMISSION
DIAL REALTY 656-3907

1 ACRE SEAVIEW AT PATRICIA Bay with almost new home $82,500. Phone 656-5045.

256 WATERFRONT PROPERTIES

MILL BAY WATERFRONT

4.38 acres with fantastic building site. Over 500 ft. of waterfront and beach. Panoramic view overlooking Salt Spring Island and Satellite Channel. All utilities available. Rural setting with seclusion. MLS 16539. Asking $78,500.00.

Chummy Crabbe
388-5555, 479-7998
B.C. Land and Insurance Agency Ltd.
530 Broughton St.
388-5555

SEABOARD PROPERTIES LTD.
7173 WEST SAANICH RD.
BRENTWOOD BAY 652-1141

2 WATERFRONT LOTS

Over ½-acre with approx. 140' of waterfront almost 200' deep, underground Hydro, well drilled, road will be paved. In North Saanich off Landsend Road in treed area. $61,200
Over ½ acre with approx. 89' of waterfront about 225' deep. Same services and area as above lot. $58,500.
652-1141 FRANK CSINOS 652-5528

SAVE! BUY DIRECT!
VILLA MARA
Beautiful waterfront bungalows and townhouses on a sandy beach with a fantastic view and good fishing ground.
OPEN HOUSE 1-4 DAILY
1917 KALTASIN RD., SOOKE
642-3477

62 FT. SANDY BEACH

Walk on sandy beach in Fairfield with outstanding water views plus a 2-bedroom bungalow with part basement. Only $79,900. MLS. JACK BETTS, 477-4042 or 385-2471. Johnston and Co. Ltd.

BEAUTIFUL WATERFRONT LOcation on sandy beach at Cordova Bay. 4 bedroom on main, plus self contained 1-bedroom mother-in-law suite. $95,000. 658-5949.

258 CONDOMINIUMS and TOWNHOUSES

EXCELLENT SEA VIEW. NEW carpeting, panelling and drapes, highlight this deluxe 1 bedroom condominium near sea and Beacon Hill. Call owner 384-7568 after 6 p.m. $38,500.

258 CONDOMINIUMS and TOWNHOUSES

THE VERY BEST 2-BEDROOM CONSIDERING LOCATION, QUALITY, PRICE AND TERMS. As low as $2,900 down. Including 2 patios (balconies). Own laundry room with deluxe automatic washer, dryer, stove, refrigerator-freezer, dishwasher, lovely rugs — all fixtures including Chandelier, dressing room off master bedroom, covered parking. Excellent opportunity in desirable building. Warm Gorge area. $43,900.
JIM COWLEY
388-6424 (OFF.) 656-3675 (RES.)

ROYAL WOODS $49,500 1 Bedroom and Den

Here's your chance to buy one of the best suites in this quality building in Saanich. Over 1,150 sq. ft. of living space on the top floor with a unique loft area in the suite. Also all the amenities you could wish for, including, sauna, games room, library. Excellent existing financing. Don't miss this one! Call:
DAVID BILLINGHAM
388-6424 (Off.) 598-1177 (Res.)

LORD SELKIRK

—Deluxe 2-bedroom suite.
—Top Floor.
—Own washer and dryer.
—Brick building — quiet street
—Excellent Mortgage.

$48,500
BARRY BOWES
388-6424 (Off.) 383-1540 (Res.)

WHAT'S THE DIFFERENCE?

between a TOWN HOUSE and a STRATA DUPLEX
—Call me and I'll show you.
—I have a beauty for sale.
BARRY BOWES
388-6424 (Off.) 383-1540 (Res.)
BAYSHORE REALTY LTD.
1006 FORT ST.

WALTHAM HOUSE
1101 HILDA ST.
Bright, spacious 2-bdrm condominium suites. Ideal location close to all amenities. From $42,500.
OPEN TO VIEW
MON.-SAT. 1:30-4:30
Except, holidays

EAST PARK
1050 PARK BOULEVARD
Large prestige 2 bedroom suites overlooking Beacon Hill Park, from $44,350.
OPEN TO VIEW
MON.-SAT. 1:30-4:30
Except holidays

VILLA ROYALE
964 HEYWOOD AVE
(leasehold interest)
Ideal retirement, overlooking Beacon Hill Park. Now available, 1-bedroom suites from $27,300.
OPEN TO VIEW
MON.-SAT. 1:30-4:30
Except holidays

Whyte & Gower
Oak Bay Properties Ltd.
2227 Oak Bay Ave.
592-2407

BEFORE YOU BUY ANYWHERE ELSE

Come and see this extra nice studio suite. Located within minutes of downtown and close to shops and bus. There is a sauna, swirlbath, hospitality-games room, and hobby area. This suite offers top quality appliances and many extras not normally found at this price. $27,900. MLS 16134. For more information call, ERNEST WILLDEN, 598-6034 or 382-9191, or EDNA MACKENZIE 595-4596 or 477-0141.

UNIVERSITY-AREA CONDO

Use of swimming pool, sauna and whirlpool. Vacant and top floor. Excellent buy at $32,500. MLS. Hurry call E. O'BRIEN, 477-5470 or 477-0141 or MAUDE DOBSON 598-8385.

CANADA PERMANENT TRUST COMPANY

ROYAL WOODS

—Lovely treed property. Professionally landscaped.
—Large heated indoor pool, with handy outdoor patios.
—Sauna, swirlpool, exercise room and changing rooms.
—Two deluxe recreation lounges.
—Tudor motif reading room with beamed ceilings.
—Hobby room and workshop.
—Magnificent billiard room.
—Tennis court and shuffle board.

We have a nice selection of apartment-homes, AS NEW, available for your inspection and consideration. Most have existing mortgages at BELOW MARKET interest rate. QUICK OCCUPANCVY possible.

Studio-One BR from	$31,000
One BR from	$38,900
One BR and Den from	$42,500
Two BRs from	$49,000
One BR Penthouse from	$48,500

For appointment to view call:
ROBERT YOUNG
477-8749 383-1821
GEORGE BLACK
382-2426 383-1821

Park Pacific
(Investments Ltd.
383-4124 anytime)

Spencer Castle
2910 COOK STREET
A Unique Luxury Complex
—4½ ACRES OF LANDSCAPED GROUNDS
—GUEST HOUSE offering:
7 en suite bdrms
reception facilities
large indoor swimming pool, saunas.
—6-STOREY CONCRETE AND STEEL BLDG.
—2 BDRM. 2 FULL BATH CORNER SUITES.
minimum 1345 sq. ft.
spectacular views
BUY DIRECT FROM BUILDER
OPEN TUES. THRU FRI. 9-4
For appointment call 384-4013. 598-1060
Danzo and Franco Holdings Ltd.

FAMILY TOWNHOUSE $56,900

On McKenzie Ave. close to the University, this good, 3-bedroom townhouse has 1½ baths, double parking.
595-5171 DOUG POSKITT 656-4236
CANADA TRUST

Bright, Immaculate

2 bdrm. in Oak Bay, Generous closets, ample storage. Private 40 ft. plus balcony. Close to shops and Sr. citizens centre. Bus at door. This is a dandy at only $39,900. To view, call JEAN LAMBERT 656-3426.
CENTURY 21
PRINCIPAL PROPERTIES LTD.
477-9514

FOR SALE. BY OWNER, IN SIDney, 2-bedroom condominium on waterfront. $45,000. Reply Victoria Press, Box 86.

258 CONDOMINIUMS and TOWNHOUSES

the Permanent
1125 DOUGLAS ST. and 1647 SHELBOURNE ST.

Make An Offer Last Chance

4 only, brand new, 2-bedroom condominium apartment homes. 2 featuring 1½ baths, all complete with coloured appliances, drapes and parking included. Priced from a low $33,900 with as low as $1,700 down. View display suite No. 3, Windsor Manor, located conveniently close to town at 848 Esquimalt Rd. Open Wed., Fri., and Sat. 1:30-4:30 p.m. or by appointment phone GLEN McDANNOLD or HERB McDANNOLD at 382-9191 or 658-8844.

A Quiet Place

—on a quiet street
—2 bedrooms
—most have 1½ baths
—priced to sell from $38,000
—open daily 1:30-4:30 (except Sunday)

955 Dingley Dell
HAMPSTEAD HOUSE
GRAY LAITE 656-5267 or SID HASLAM 477-1994 Office 382-9191

Less Than $1,600 Down

will put you into a lovely 3-bedroom, up and down suite. Children and pets welcomed. Full price $32,900. Phone R. W. RHODES at 382-9191 or 479-9241.

Children Welcome

A lovely 3-bedroom apt. with excellent views in a quiet area of Esquimalt. Close to schools, shops, buses, etc. A good home for a small family. MLS. BILL SANDERS 479-3394 or PAUL HYATT 656-3150.

Canada Permanent Trust Company

CAREFREE LIVING
(at its best)
Pleasant westerly outlook of the city and Sooke Hills. No cramped feeling here in the large lviing room and dining room with beamed ceilings, 10x11'8" kitchen with eating area; 2 good size bedrooms, master with en-suite and walk-in closet, lots of insuite storage; 39' balcony; all this anl close to shops and bus routes. New MLS $50,900.
Call M. K. LAWSON 479-8813
M. RUDDY 658-4089

Park Pacific
PARK PACIFIC INV.
383-4124

$21,500
FOR 1 BEDROOM "THE CEDARS" QUALITY APARTMENTS 380 BRAE ROAD DUNCAN

1 Block from Downtown Shopping Plazas. Realistic low prices—easy financing. Spacious suites for easy living. Close to Schools, Swimming, Recreation. We have the finest offerings in self-owned suites in the Duncan Area. One, Two and Three Bedroom Suites, all with new wall-to-wall carpeting — colored appliances — private sun decks and patios — many with ensuite baths and lovely views. Priced from $21,500 to $34,500. If you are interested in getting away from the high price of city living, this is for you! To view, drive the few scenic miles to Duncan see John McKinnon No. 101 at "The Cedars" phone 748-2397 or for free transportation phone Victoria 598-8755 or 595-0314.

FARMER
Investments & Realty Ltd.
825 BAY ST. 382-2134

CHATEAUNEUF
1149 Rockland
The quality condominium of 2-bedroom homes is now open for viewing Mon.-Sat., 1-6 p.m.

ORCHARD HOUSE
Studio from $21,000
1 Bedroom from $26,500
2 Bedroom from $36,000
Open 2-8 Daily
Saturday 1-6
Sunday 1-6
647 Michigan St.
382-8231 382-8232

YORKSHIRE HOUSE
935 FAIRFIELD
OPEN HOUSE
2 TO 5 WEEKDAYS
ONLY $43,500
LAST SUITE REMAINING IN PRESTIGE BUILDING
2 BEDROOM — 1½ BATHS
CONTROLLED ENTRY
UNDERGROUND PARKING
TWIN BALCONIES
TRADES CONSIDERED
TERMS EASILY ARRANGED
TED BOWDEN REALTY
EVES. 658-8855 383-5524

GRANDE OAKS
3968 Cedar Hill Rd.
Unique adult oriented townhouses. 18 units on 2 acres featuring recreation house with sauna, swirlpool and lounge.
$58,000-$59,900.
CANADA TRUST
1537 Hillside Ave.
595-5171

Choice Fairfield CONDOMINIUM

JUST WALKING DISTANCE TO TOWN, SEA OR BH PARK, THIS SPACIOUS, ONE-BEDROOM CONDO HAS A LOT TO OFFER. WITH A TOP FLOOR, CORNER LOCATION, IT CONTAINS LARGE LIVING ROOM, DINING ROOM, LARGE BEDROOM AND VANITY BATH. GROSS TAXES (75) JUST $310. PRICED TO SELL QUICKLY AT JUST $31,900.00. CALL L. MARSHALL C-O CHARMAN PACIFIC REALTY, 385-9765 or 479-3234.

258 CONDOMINIUMS and TOWNHOUSES

THE SAVOY
777 Blanshard at McLure
Beautifully designed steel and concrete building with neighbors like the Empress, Executive House and Chateau Victoria.
Four prestige suites still available.
OPEN HOUSE DAILY
10 a.m.- 4 p.m.
(Except Sunday)
Call 383-1821

Park Pacific
Investments Ltd.
383-4124 anytime

CENTURY 21 REAL ESTATE
PRINCIPAL PROPERTIES
4088 SHELBOURNE
477-9514

OPEN HOUSE
MON.-SAT., 1:30-4:30
LADY ALEXANDRA
137 BUSHBY ST.
12 2-B.R. deluxe, ocean view condominiums, priced from $49,900. For further details phone 477-9514.

LOW DOWN PAYMENT

2 bedrooms, 1½ baths, dining room and large living room make up this exceptional buy in this brand new condominium with closed security parking and recreational room. MLS 16290 and priced at $41,900.
386-6796 RICK KINNIS 477-9394

A PLEASURE TO LIVE HERE

Quiet top floor corner suite in Southport located at 1000 Esquimalt Road. Brand new 2 Bedrm condominium, features 1½ baths, separate dining area, security parking, large bright living room. MLS 16443.
386-6796 ARNOLD MARR 477-6233

WESTMONT REALTY
920 HILLSIDE
386-6796

NEWSTEAD REALTY LTD.
1637 Fort St.
598-5166

OCEAN VIEWS
Two-bedroom suite in town.
BRUCE KLAVER
598-5166 384-0755

ONE OF THE BEST!!

In quality, accommodation, and location, you can't go wrong with this 3-bedroom, 2½-bath townhouse. Two levels of carefree living in a complex of only 11 units. Sound proofing, construction and materials are of top quality and the proximity to shops, the university and the sea is ideal. All the privacy of your own home but none of the deadaches. You owe it to yourself to see this townhouse today. Exclusive and priced at $62,500. Courtesy to agents as always.
NEIL RAWNSLEY
386-2111 595-1907
MONTREAL TRUST CO.

KENSINGTON TERRACE

Spacious living area of 1311 sq. ft. Main bedroom 13x15.10 and in addition to that has walk in closet and ensuite. Sliding glass doors to garden patio which looks on to beautifully cared for garden, shaded by oak trees. In addition to these two unique features, you enjoy the use of the billiard room, lounge, workshop, sauna, swirl pool and exercise room. Priced at a realistic price of only $47,500. LARRY LINEHAM, 386-2955 or 595-0134. Century 21, Mayfair Realty.

$40,900

Owner leaving town. Bargain price on this 2-B.R. condominium in an adult-oriented block. Amenities include sauna, whirlpool, coin laundry, workshop, sun roof, entertainment room. Monthly cost of $26.07 plus $10.00 for covered parking. Lovely harbour view from private balcony. Let me show you how you can become the proud owner!
478-5561 GAIL JENKINS 478-6458
BLOCK BROS. REALTY LTD.

BEACON HILL PARK

Spacious 2 bedroom deluxe condominium suite on the second floor. Located only 2 blocks from Beacon Hill Park and ¼ block from the sea makes this a wonderful home for retired folk. Vacant and vendor anxious. Asking $38,500. For more information call ADELLA ZARFT 478-9607 or 592-2431 Landsdowne Properties Ltd.

Oak Bay $34,000

Immaculate 1 BR suite in prestigious location. ½ blk from beach and shops, on bus line. SOPHIE HARDER 477-0141 (24 Hr) or 382-9903.

Canada Permanent Trust Company
OPEN HOUSE
SAT. 11:00 A.M. to 2 P.M.
302-1571 MORTIMER
UNIVERSITY HEIGHTS
Spacious 1 bedroom beautiful apartment home. As new. Drapes and appliances included, a real good buy with top financing at $35,000. See you Saturday.
477-0191 384-4827
ROMA or JOHN MOLYARD
Royal Trust Real Estate Dept.

BY OWNER

2 bedroom unit in "Royal Woods". Only minutes to centre of Victoria. Brand new with broadloom, stove, dishwasher, drapes. You can swim in the luxury pool and other amenities include sauna, library, billiard room, tennis court, therapeutic hot pool and large treed grounds. Flexible down payment. Phone 388-6876 for viewing. Total price $47,900.

$32,900

Will buy an attractive well maintained 2-bedroom condominium in a 12-suite block on Admirals Road. Ideal starter home. For small family. Please call:
384-8124 MR. GREENE 385-0795
PEMBERTON HOLMES LTD
1000 Government St.

2 BDR., 1½ BATH.

Close to downtown and Beacon Hill Park. 1,160 sq. ft. with appliances, drapes and electric fireplace. At $46,900, we invite you to see this immaculate suite. MLS 16342.
TERRY SMOLLETT
595-5171 656-5882
595-5171 LES BOHER 598-1665
CANADA TRUST

207-1157 Fairfield Rd. Large bright two-bedroom condominium. Dishwasher, garburator. $40,500. Vendor will carry. Phone 592-3537 before 10 a.m. or evenings.

TRADE
Through
CLASSIFIED
DIAL 386-2121

263 GARAGES FOR SALE, RENT OR WANTED

AUTOMOTIVE AND BOAT storage, month to month, $30. Heated, indoors. 382-5522.

STORAGE NEEDED FOR AUtomobile through summer. Please phone 592-4979.

WANTED: GARAGE, SUITABLE for storing vintage vehicle. 592-2882.

WANTED TO RENT—LARGE garage or shed. 598-3198.

GARAGE FOR RENT ON VANcouver St. Phone 592-0886.

265 HOUSES WANTED TO BUY

WE ARE IN MUCH NEED!

Business is good, but we are short of listings in the following categories. Can you help us please?

1—Central Saanicyh, preferably with a seaview, 3 bedrooms. Up to $79,000.
2—2 or 3 bedroom, no basement home, up to $55,000.
3—3 bedroom, newish home, somewhere near the Jubilee Hospital up to $70,000.
4—Fixer-upper up to $40,000. Urgent!
5—Uplands home to $150,000. 3 bedrooms and den preferably. Could be older, must have charm.
6—Esquimalt home of 3 bedrooms. South Esquimalt preferred, but will look at Rockheights.
7—Fairfield, older 2 storey family home of 4 bedrooms, up to $80,000.
8—Lansdowne slope or Uplands border. 3 bedrooms on nicely landscaped lot. $75,000 to $80,000.
9—Near Dallas Road. 2 bedroom retirement home for a couple, walking distance to Beacon Hill Park. $45,000.

These folk are actively looking for these homes with us. We'll be at your doorstep at your call. Please keep this ad in case you decide to sell. Call:
ROMA and JOHN MOLYARD
477-0191 384-4827
Royal Trust Real Estate Dept.

PLEASE CAN YOU HELP US?

We have 2 Vancouver families moving here end of June — 1 needs 5 Brs, den, rumpus and 3 baths up to $130,000 — the other 4 Brs, 1½ baths, rumpus, not too old up to $70,000 — but must be Lakehill, Gordon Head or Oak Bay school district. We'd sure appreciate a call — no obligation of course Call JOYCE MILLER 479-7705 or JOHN MORRY 592-9770 or 384-8001 (24 hrs.): The Royal Trust Co.

OAK BAY FAIRFIELD

I have purchasers looking for 2-3 bedroom houses in the $50,000-$80,000 range. If you are thinking of selling, please call:
DAVID BILLINGHAM
388-6424 (Off.) 598-1177 (Res.)
BAYSHORE REALTY LTD.
1006 FORT STREET

YOUNG COUPLE

Requires 3-bedroom home in good area close to schools. Not too old. Cash up to $75,000. Please call OLE KNUDSEN 598-2461 or 388-6231. CENTURY 21, Island Pacific Realty Ltd.

TRANSFERRED

To Victoria, Office Manager with family needs a 3-bedroom home with full basement. Cash up to $65,000. Please call OLE KNUDSEN 598-2461 or 388-6231. CENTURY 21, Island Pacific Realty.

WANTED! WANTED! OAK BAY or FAIRFIELD

1. Near water or waterview home or duplex suitable for 2 ladies to have separate accommodation up to $100,000.
2. Character home with basement up to $85,000.
3. Average 3 bedroom home, dining room, nice sized lot, up to $75,000.

Please call:
ROMA NICOLL MOLYARD
477-0191 384-4827
Royal Trust Real Estate Dept.

YOUNGER COUPLE

Are looking for a solid 2 Bedroom home in the Greater Victoria area up to $45,000. Also required — A duplex Zoned lot up to $35,000 a basically sound home in need of interior renovation around $40,000-$45,000. And revenue property showing a reasonable return up to $110,000. If you can help call Tom Raig at 386-6164 or 385-1606.
CASTLE PROPERTIES

RETIRED EXECUTIVE

Needs quality 3-bedroom home. Good residential location in Saanich Pen. All cash to vendor $75,000. Call HEIDE WHITE 388-6231, 652-1828. CENTURY 21, ISLAND PACIFIC REALTY

NOW IS THE HOUR!
This Is the Moment!
If you are transferred or just thinking of selling and would like to know the market value of your home without obligation, please call 478-5268 SHIRLEY MEYER or 384-8001. The Royal Trust Co.

PENSIONER

Wants to purchase immediately, 2- or 3-bedroom home with or without basement He has $60,000 cash. If you have a home like this please call: GERRY FINNIGAN, 383-4739 or GLENN NICHOLLS, 598-7689. Lansdowne Properties Ltd., 592-2431.

CASH FOR YOUR HOME

Investor will pay spot cash for any home, any area, up to $45,000. Call GLENN NICHOLLS, 592-2431 or 598-7689 (24 hrs.) Lansdowne Properties Ltd.

WE WILL BUY YOUR HOUSE

for cash if it is suitable for rental. Please contract the Sales Supervisor of Homefinders, Wall and Redekop
386-2911

CASH BUYERS
For 2- or 3-bedroom home with basement preferred. Two purchasers want newer homes close in. Phone VICTOR WONG, 385-2458, Byron Price and Associates Ltd.

268 LISTINGS WANTED

SHAWNIGAN REALTY LTD.
Shawnigan Lake 743-5311
LIST YOUR
SHAWNIGAN, COBBLE HILL OR MILL BAY PROPERTY
with
743-5311 JOHN ETTEMA 743-2607
743-5331 MARIE MALBON 743-5145
Call Collect Anytime

270 EXCHANGE REAL ESTATE

WILL TRADE PORT ALBERNI 4-bedroom house for a 3-bedroom Victoria house. Phone 723-6776 or 723-6597 eves.

271 LOTS FOR SALE

TRANS-CANADA
GOLDSTREAM AREA
REDUCED, $29,900
This larger than average lot borders on Goldstream Park and Sooke Lake Rd. Presently zoned Duplex Kindergarten, limited agriculture, etc. Perc tested, water at street. Terms are available. MLS please call:
C. A. CLIFF ANDERSON
384-8124 477-3994
PEMBERTON HOLMES LTD.
1000 Government St.

SOOKE LOT WANTED

Have $15,000 instant cash, in the Sooke area. Immediate decision. 642-3731 or 642-5865.

271 LOTS FOR SALE

LOTS
LOTS
LOTS
13-lot subdivision of serviced lots just out of Ladysmith, available on terms to builders or individuals at $10,900 to $13,900.

½ ACRE TO 4 ACRES
Some on Golf course, some with seaview, beautifully treed, $19,500 to $45,000.
Please call:
T. G. M. Custance 385-2481
Swinerton, Stewart, Clark Ltd.

KNOWLES REALTY LTD.

Available off Majestic Drive. Average 60'x100' priced from $29,700 to $30,900 — 10% down. Fully serviced. To obtain details call:
KNOWLES REALTY LTD.
384-8101
Greta Hofmeister res: 592-6372
Bill Knowles res: 656-3779

SIDNEY CONDOMINIUM LOT

Level half acre parcel, zoned B3—Multiple residential. Great view in all directions above first floor level. Potential for 15 2-bdrm units when water available. Attractive bungalow presently on front of property. Owner will carry substantial amount. Listed at $100,000.
xk656-5584 BILL MOSHER 652-2868
656-5584 BILL MOSHER 652-2868
BLOCK BROS. REALTY LTD.

SHAWNIGAN LAKE

Treed-quiet-town water — paved roads — perc. tested, 4 blocks to Lake, store, post office, laundry, schools, etc. Reasonable terms, discount if more than one taken by anyone. Go to Shawnigan Mill Bay Rd. turn west 3 miles to Wallbank Rd. (White house has "lots for sale" sign on it) turn 1 block to Wilmot Ave. and left again to LaGorda Pl. Phone Gordon 112-743-2911.
Shawnigan Enterprises

BY THE SEA
Beautiful .735 of an acre, Ardmore area, close to the beach, fishing, boating — view of the bay, very hard to find property at this price — $43,000.
JIM COWLEY
388-6424 (Off.) 656-3675 (Res.)
BAYSHORE REALTY LTD.
1006 FORT STREET

BRAEFOOT AREA $26,500

A beautiful level, serviced lot in handy location. 11,000 sq. ft. Ready to build. JIM RANSON, Westgate Rlty, 388-9941.

COBBLE HILL

$14,900 for this .48 acre lot. Paved road, treed with water system to lot. Call:
385-9741 JOHN LUKAZ 592-1908
HENDERSON REALTY LTD.
M.L.S. 15608

ARDMORE

CORNER OF BRADLEY DYNE AND GLENELG
Beautiful ¾-acre lot by the sea with huge cedar and arbutus trees. A drilled well and perk tested. $36,500. 656-4204

2 LOTS

Metchosin 2.44 acres, $23,000. MLS 15119 and Ardmore .9 acre with drilled well, $39,900. MLS 15743.
THE ZIEGLERS
595-5171 592-1768
Canada Trust

½ ACRE WITH LOVELY TREES. One of the best building lots at Willis Point, $29,500 terms AND a really good acre lot on Salt Spring Island, $19,500. Allan Kleinman, Town and Country Realty, 592-9771 or 382-7276.

SOOKE LOT

Approx. .9 of an acre. Kemp Lake Rd. Cleared piped water — $18,500. New MLS. Contact Bill Kozak, 386-6164 or 642-3404. Castle Properties.

ARDMORE
1 blk. to water. .79 Acre
$31,000
ADELINE NICHOL
386-2911
Homefinders, Wall and Redekop

DEEP COVE
Secluded 1 acre lot with cleared building site. Nicely treed with partial view. Well required. $29,500. Offers invited: Phone 382-3530 from 7 p.m.-9:30 p.m.

CORDOVA BAY WATERFRONT, 1-3 acre. 3847 Major Rd. Spectacular view, from high building site. $49,500. 383-8130.

½ ACRE VALLEY VIEW LOT, city water, perc tested, close to town, duplex zoned. $27,500. 592-6625.

TWO COMMERCIAL ZONED lots. 50'x100', Crofton. $11,500 each. 478-6478.

1 ACRE SEAVIEW AT PATRICIA Bay with almost new home $82,500. Phone 656-5045.

CROFTON, BEAUTIFUL SEAview lot, centre of town, sewer. $12,500. 388-9153.

273 PROPERTY FOR SALE

BY THE SEA
Beautiful .725 of an acre Ardmore area, close to the beach, fishing, boating — view of the bay, very hard to find property at this price — $43,000.
JIM COWLEY
388-6424 (Off.) 656-3675 (Res)
BAYSHORE REALTY LTD.
1006 FORT STREET

MOTEL ZONED

Approximately 20,000 sq. ft. with bungalow, Colwood possible. Rezoning for Townhouses, etc. Price $90,000. ML 16410. Call R. KELLING, 388-6231 or 383-3860. CENTURY 21, Island Pacific Realty.

8 PLUS ACRES, SOOKE RIVER Road, on water and hydro. Two bedroom cottage. Land half cleared. Will consider auto, motor home, travel trailer etc. as partial down payment. Asking $79,500 383-4606.

NORTH PENDER ISLAND, SEcluded, A-frame on 1-3 acre overlooking Magic Lake, carpets stove, fridge, electric heat, some financing available. $27,900. 479-2327.

PRIVATE — 42 ACRES, LARGE creek, 3 miles from Duncan. $82,500. 748-2414.

274 PROPERTY WANTED

WE HAVE A DESPERATE small developer who threatens us with dire consequences if we don't come up with some property in ANY district suitable for Town Houses, Condominiums or Single family dwelling before he loses his work crew! CAN YOU HELP US? DEAN ELLIOTT or PHIL SIMPSON
386-7521 anytime
BOORMAN INVESTMENT CO., LTD.
1111 Government St.

SOOKE LOT WANTED

Have $15,000 instant cash, in the Sooke area. Immediate decision. 642-3731 or 642-5865.

ALL CASH

We will pay you cash for one lot or more, suitable for building; or acreage of any size in Victoria area, suitable for development. Phone now, Kasapi Construction, 386-6191.

LARGE WATERFRONT LOT OR property, could be with older house. Preferably in Gordon Head. 477-4736.

3-5 ACRE WOODED PARCEL, suitable for building within 35 miles of Victoria. Phone 384-3817 between 7 - 10 a.m.

WANTED — ONE ACRE
743-9413.

280 ACREAGE FOR SALE AND WANTED

10 ACRES — HIGHLANDS

Take a look at this well-treed property on cul-de-sac with stream running through property for that secluded homesite in 7-mile circle. Asking $46,000 with terms or what have you to trade.
DAVID BILLINGHAM 598-1177
BAYSHORE REALTY LTD.
388-6424

ALMOST 5 ACRES OF THE MOST beautiful land on the Saanich Peninsula, located beside Provincial park 5 minutes from Swartz Bay or Sidney. Road frontage on 3 sides but complete seclusion with lots of trees and few neighbours. Must be seen. $65,000. Owner will carry mortgage. 382-6223 between 5-7 p.m.

FIVE ACRES AND INDEPENDENCE

One five acre lot North Saanich, all clear. Excellent building site with seclusion. $50,000. WILF DAVIES 388-6231, 656-5002.

FOUR 10 ACRE PARCELS WITHin 11 mile circle. View of Olympic Mountains and some water view. Asking $62,000 each. For more information phone Bert Siemkens 479-1160.

WANTED TO LEASE: VACANT building lot or large property in Capital Region Area. Reply Post Office Box 904, Victoria.

285 UP-ISLAND PROPERTIES

FOR SALE

34-acre estate located 8 miles south of Duncan.

Beautiful 2,000 square ft. home, finished in rough cedar. Three bedrooms, two bathrooms and powder room. Huge 24x22 ft. living room, flanked on two sides by 7 ft. windows, large cut-stone foreplace accentuated by vaulted ceiling. Cozy den off living room has matching cut-stone fireplace on smaller scale. Big kitchen, dining room and work area. The house is surrounded by a cathedral forest of cedar, arbutus and several varieties of coniferous trees.

The property features a complete cross-country riding course with jumps, including a 5-acre meadowand duck pond. A 30x15 ft. kennel with individual dog runs is situated near the house.

This paradise is ideally suited to horse and dog fanciers or a family seeking a truly distinctive country home.

May be seen on weekends. $175,000 with easy terms. Trades welcome. 291-6780 after 6:00 p.m.

david burr LTD.
655 FORT ST. 384-9335

PARKSVILLE AREA

24½ secluded acres, 8 cleared for paddocks and pasture. Year round stream course. 6 Bedroom older Georgian Home, large barn with 6 stalls and storage for 10 tons hay. 2 Guest cottages, 2 water supplies; domestic and irrigation. Close to summer resorts, sports fishing galore, and skiing at Arrowsmith lodge. Must be seen to be appreciated.

ASKING $165,000

MADGE or DON ROBBINS
384-9335 or 384-9072

PARKSVILLE
309 Moilliet

CEDAR LANE TOWNHOUSE
OPEN HOUSE EVERY WEEKEND
2 p.m. to 4 p.m. Sat. and Sun.

$28,900 for limited time only.

Here is a great opportunity to live in Parksville and enjoy its beautiful beaches and many amenities. For those who qualify, excellent financing has been arranged. Try $500.00 down. You may be able to own your own home sooner than you think. For more information contact John Mackie res. 248-3727 or Doug Dzugan res. 248-6226. Office 248-6115.

BLOCK BROS. REALTY LTD.
Box 1000, Parksville, B.C.

COBBLE VILLAGE
$44,900

Ideal retirement or starter, 2 bedroom, full basement, 5-year-old home, situated on .45 of an acre. Drive-in garage. Interior of home spotless, with new wall to wall carpet throughout. Well developed vegetable garden with many young fruit trees. City water. A beautiful setting. For further information and viewing call:
385-9741 JOHN LUKAZ 592-1908
HENDERSON REALTY LTD.

SHAWNIGAN LAKE DREAM

Two bedroom cottage on two lots. Gentle slope into the water. Need I say more? Asking $57,000. For more information call PAUL GERST at 746-6161 or eves. 746-5628.
J. H. WHITTOME & CO. LIMITED
68 Station St., Duncan

Pearson REALTY LTD
BOX 399, PARKSVILLE, B.C.
248-3216 752-6964

LOG HOME

Almost completed, 1900 sq. ft. 2 storey log home. One acre, Cobble Hill. 4 bedroom, verandas notty pine cabinets, old red brick heatilator fireplace, electric heat, garage workshop, garden area. $68,500, 743-5441.

YOUBOU—BY OWNER

4 bedrooms, beautiful view of Cowichan Lake. 1½ lots, full basement. Low taxes. Must sell—moving. Make an offer. 745-6654 or 745-6621.

PARKSVILLE

New homes for sale or built to your specification. B. Stevenson Construction Ltd. 479-3341.

EAGLE REALTY LTD.
Box 1060, Parksville, B.C.
Telephone 248-6191.

293 GULF ISLAND PROPERTIES

HORNBY & DENMAN ISLANDS

Looking for a place for summer holidays, retirement or investment? Try these islands! Their many features include large natural parks, safe beaches, good fishing area, oysters, clams, etc. Excellent area for bicycle riding, hiking or just plain walking. Excellent car ferry system. Now have available an excellent selection—½ acre to 3 acres and some larger parcels—some grassy, treed, waterfront, view or back privacy lots, some very nice ones with cabins on. Prices start from $6,000. For more information or to view contact Dave McLaughlin personally at Nanaimo Realty Co. Ltd. Box 518, Nanaimo, B.C. at 754-2311 or eves. 753-5847.

Salt Spring Nostalgia

Remember the old farm surrounded by giant maple and spruce with a lazy creek running past the rustic barn? This old 2 bedroom home restored from foundation to roof overlooks small trout lake. The 10 acres enjoys a south exposure with unlimited water for irrigation, an unusual Salt Spring opportunity at $77,500. Phone 653-4266 or 537-2534.

DENMAN ISLAND

½ acre secluded treed lot on East Rd. with beautiful water view over Lambert Channel just a few steps to beach and boat launching available. Water, hydro and black topped road. $13,500. Financial Survey Ltd. M. E. Braithwaite 384-9305. Res. 592-0538.

SAVARY ISLE

100 feet waterfront in 2 lots, 1½ miles from Savary Hotel. $14,500. 595-2904 THE ZIEGLERS 592-1768
595-5171
Canada Trust

PLUMB CONSTRUCTION

Home builders, commercial and home renovations, building in the Gulf Islands from May - October. Victoria 595-4239, Vancouver 926-9565.

293 GULF ISLAND PROPERTIES

SUMMER RETREAT

Almost one acre of beautiful scenic WATERFRONT property on a water system and hydro. Situated on Saturna Island. Good ferry system. Asking $23,900. TRY YOUR OFFER. Call Peter Bardon. 592-2431. Lansdowne Properties.

RUXTON ISLAND

Beautiful protected waterfront, professionally designed and built cabin. Finished outside. $26,500. 112-743-5288.

SALT SPRING — 10 ACRES, good soil, asking $35,000. 112-246-3800.

294 MAINLAND AND OUT OF PROVINCE PROPERTIES

ALTA LK. WHISTLER

Outstanding resort condominium, 1 bedroom, fireplace, sundeck. Right on the lake for summer fun and of course ski at Whistler in the winter. $34,900. MLS. Call: GLENN NICHOLLS 598-7689 or GERRY FINNIGAN 383-4739 Lansdowne Properties Ltd. 592-2431.

LILLOOET

10 Miles up Cariboo Trail.
21.6 acres. Fenced, some out buildings 1 room log cabin, good water. Double hi-way frontage. Asking $60,000.
ADELINE NICHOL
386-2911
Homefinders, Wall and Redekop

SELL IT

FAST

THROUGH

CLASSIFIED

DIAL 386-2121

LANDLORDS PLANNING MANITOBA 'STRIKE'

WINNIPEG (CP) — Sid Silverman, president of the Manitoba Landlords Association, says the group is considering a ban on all advertisements for vacant suites to protest the provincial government's rent control program.

The measure could be one of several taken to oppose the government's 10 per cent retroactive ceiling on rent increases, he said.

"We've talked to the government without success and now we're going to take action," Silverman said.

He declined to disclose other action the association might take, but said some measures will undoubtedly hurt tenants.

Two special meetings of the association have been scheduled for next month to decide on specific action and means to implement them, he added.

Canadian Reporter Surfaces in Beirut

Times News Services

BEIRUT — Gerald Utting, a Toronto Star reporter, who disappeared in Lebanon last Monday, was held for questioning by Palestinian commandos and will be placed on an Athens-bound plane Thursday, informed sources said today.

Utting was questioned about a recent trip he made to Israel, informants said.

Canadian charge d'affaires Allan Sullivan, who arrived here from Amman today to investigate Utting's disappearance, later told a reporter: "We have confirmation that he is alive."

Asked if he could confirm that the 43-year-old correspondent would be on Thursday's flight to Athens, he said: "We would very much like to think that this was so but we have no confirmation."

Sullivan, who evacuated the embassy a few weeks ago, was sent back here on instructions from Ottawa following Utting's disappearance.

Utting had been on assignment here about 10 days when he disappeared after leaving his hotel for the airport to take a plane for Athens on Monday.

A message from a colleague said he had been kidnapped.

Meanwhile, Palestinian troops moved into one of the city's worst trouble spots today, setting up a buffer zone between warring factions that immediately quelled much of the fighting.

Syria ordered the Palestinian Liberation Army troops into the battle zone after the 28th cease-fire in Lebanon's civil war failed to take hold Monday.

About 120 persons were killed Tuesday.

"There was some sporadic shooting during the night, but not a single shot has been fired since the PLA arrived," one witness said.

Other PLA troops and some members of the pro-Syrian Saiqa guerrilla organization, moved into the burned out hotel district on the Beirut seafront.

On the political front, socialist leader Kamal Jumblatt charged that President Suleiman Franjieh had no intention of resigning, as leftists had demanded, and threatened to "declare a new regime over all Lebanon."

Jumblatt also accused "foreign and Israeli" intelligence networks of conspiring to escalate the military situation and drive the country into a "stage of illegitimacy."

If the rightists want the illigitimacy, "we welcome this and would be the first to benefit from the present state of the people to overthrow the political, social and economic regime and make it conform to the ambitions of the Progressive (leftist) movement," he added.

Strait Spill Just a Mirage

PORT ANGELES (AP) — Ever heard of an oil spill mirage?

That's what United States coast guard and oil company crews cleaned up in a novel exercise in the Strait of Juan de Fuca.

The crews were participating Tuesday in a mock tests of their ability to respond to an emergency if an oil spill were to occur.

The specifics of the drill, run by the Coast Guard and Clean Sound Co-Operative, the spill-cleanup arm of the oil industry, were kept secret from the crews.

"We can find out exactly how we'll react under such pressures," said Coast Guard Commander William Park.

"We know we have on hand, or can quickly get, all the equipment we would need under such circumstances.

"What we want to find out is if we have the organizational capability to handle the operation smoothly. Without that, we're in deep trouble."

Parks said the drills are "particularly needed in this part of the country where you haven't had a major oil spill."

Clean Sound Co-Operative, which includes 15 member companies, has $2 million worth of spilll-cleanup equipment capable of collecting up to 120,000 barrels of oil a day.

Drills later this week will include an exercise aimed at testing a joint United States-Canada response to a spill in Canadian waters, Park said.

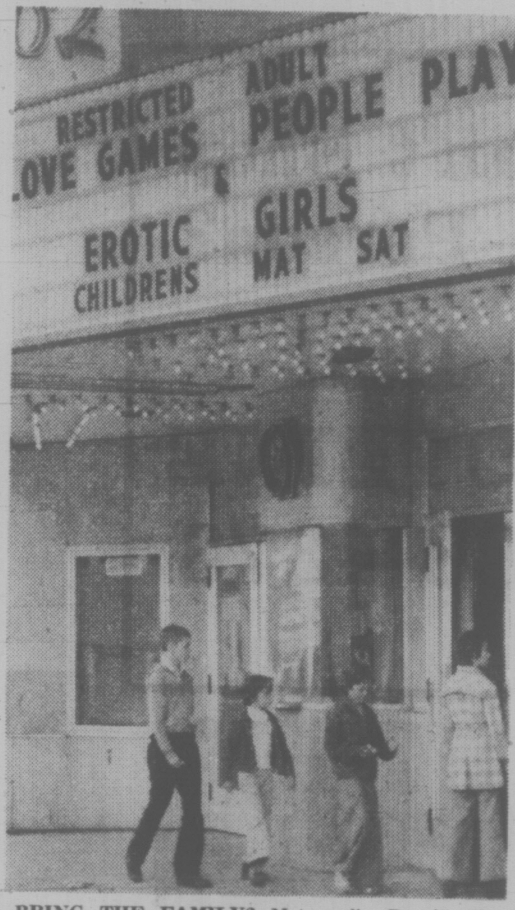

BRING THE FAMILY? Not really. Despite the marquee on this southside Edmonton movie house, the kids aren't in for an eye-opener. It was the usual Saturday matinee offering — someone just forgot to change the sign.

Deaths and funerals

5 DEATHS and FUNERALS

AWANA — On April 16, 1976 in Calgary, Alta., Mr. George Albert Awana aged 94. He was born in Honolulu in 1882, he came to Victoria in 1901 and then moved to Calgary in 1923. He is survived by one son Gerald; one daughter Christine; one foster daughter Doris Ashton Gilles and two grandsons.
Funeral service will be in Calgary on April 22 at 2:00 p.m. at Leydon's Funeral Home.

EATON — Edith of Victoria, B.C., peacefully at Glenwarren Hospital on April 19, 1976 in her 86th year.
Private Cremation Service. Reverend Charles Glauser officiating. Arrangements through First Memorial Services Ltd.

BELL—James M. Suddenly in Sooke, B.C., on April 18th, 1976, a native of Victoria, age 26 years. Predeceased by his mother Jean Ray Bell in 1974, survived by his father, Andrew Miller Bell, his brother Alex, and sister Mrs. Andrea Bellagente, all of Victoria, also nieces and nephews.
Funeral will be on Friday, April 23rd, at 11 a.m., in the Chapel of Metropolitan United Church, Quadra and Pandora Ave., Rev. E. Laura Butler officiating (cremation). Flowers are declined with thanks, donations may be made to the charity of choice. Arrangements by the Memorial Society of B.C. and FIRST MEMORIAL SERVICES LTD.

HEGGELUND — Gunnvald (Gunnar) of Victoria, B.C. Suddenly at home on April 19, 1976 in his 55th year. Survived by one daughter, Mrs. Richard Truman (Inger Lisa) Victoria. One grandson, Lucas. His father Harald Hanssen and four sisters all in Norway.
Memorial Service will be held Friday, April 23 at 4:00 p.m. in the Chapel of First Memorial, 4725 Falaise Dr. Reverend R. Norsworthy officiating. Interment. Arrangement through First Memorial Services Ltd.

HENRY — On April 19, 1976, at the Gorge Road Hospital, Miss Margaret P. M. Henry in her 91st year, a resident of Victoria since 1958. Formerly a teacher in Ontario high schools and later a resident of Kingston, Ontario for many years. She is survived by several cousins.
Funeral service will be held in McCall Bros. FLORAL CHAPEL, on Thursday, April 22, 1976 at 2:00 p.m. The Rev. Bruce Molloy officiating. Burial will be at Orillia, Ontario. (Flowers gratefully declined. Friends, if desired, may contribute to a charity of their choice.)

MILLER—In Victoria, B.C., on April 19, 1976, Mrs. Maude Miller of 2616 Shakespeare Street, age 91 years. Born in London, England, and a resident of this city for the past 62 years. She is survived by one brother Leonard Mackenzie of Victoria; and Miss Elsie Mackenzie of London, England; also nephews and nieces.
Funeral services will be held in McCall Bros. Family Chapel on Thursday, April 22nd at 3 p.m. Rev. F. Hayes officiating. (Flowers gratefully declined.)

SIBBALD — In Victoria, B.C., on April 19, 1976, Mr. Hugh Martyn Sibbald, of 2251 Cadboro Bay Road. Born in Sutton West, Ontario and a resident of Victoria since 1958, formerly of Prince Albert, Sask.
Funeral service will be held on Thursday, April 22, 1976, at 11:00 a.m. in Hayward's Thomson and Irving Chapel, 1625 Quadra at Balmoral. Venerable Archdeacon H. J. Jones officiating; interment in the family plot in Prince Albert, Sask. Flowers gratefully declined. Those desiring may send donations to the Salvation Army or to any charitable organization of their choice.

SIMPSON — Robert Stewart Simpson passed away at the Royal Jubilee Hospital, April 18, 1976, aged 75 years. Born in Motherwell, Scotland, he leaves his wife Jina, 305-1505 Belcher Ave.; one sister, Margaret of Toronto. Before his retirement he was employed in the attorney-general's office for over 30 years. He was a life member of the St. Andrew's and Caledonian Society, The Royal Canadian Legion (Britannia Branch No. 7).
Funeral service will be held at McCall Bros. Chapel, Johnson and Vancouver Sts., on Thursday, April 22 at 4:30 p.m. with the Rev. Bruce J. Molloy officiating. (No flowers by request, those who wish, could donate to the Heart Fund, 1008 Blanshard St.)

TAYLOR—At Glenwarren Private Hospital, on April 20th, 1976, Mr. Frank Ernest Taylor, aged 90 years, born in London, England and a resident of Victoria for the past 38 years. Predeceased by his wife, Emily in April, 1974. He leaves his son, Gordon, Fairbanks, Alaska; daughter Mrs. Dennis (Elsie) Gee, 1153 Heald Ave., Victoria, B.C.; three grandsons; four granddaughters and two nephews in England. Mr. Taylor was a veteran of the First World War, serving with the Honorable Artillery Company of London.
Service will be held in the Sands Mortuary Limited, "Family Chapel of Memories" on Friday, April 23rd, 1976, at 4:00 p.m., Archdeacon G. H. Greenhalgh officiating.
SANDS — VICTORIA

8 A CARDS OF THANKS

We wish to express our heartfelt thanks and appreciation for the many acts of kindness through the years and expressions of sympathy extended by friends and relatives in the passing of our beloved Mother, Marjorie. Especially our sincere thanks to Dr. R. J. Stirling, the nurses of Extended Care, Gorge Rd., the nurses of Victoria General and Tony Roberts for their dedicated care and attention. Mary Butler, Percy and David Wickens.

We wish to thank our relatives, neighbours and friends for their many acts of kindness during the recent loss of our husband and father, Ernest Harold Burgess. — Mrs. Dorothy Burgess, Barbara and Ralph.

9 IN MEMORIAM

THEY SHALL GROW NOT OLD, AS WE WHO ARE LEFT GROW OLD, AGE SHALL NOT WEARY THEM, NOR THE YEARS CONDEMN, AT THE GOING DOWN OF THE SUN, AND IN THE MORNING, WE WILL REMEMBER THEM.
WITH GRATITUDE, SANDS.

10 FUNERAL DIRECTORS

Sands
SERVING VANCOUVER ISLAND
WE CARE
Dedicated to service
Sensible Prices
SANDS FUNERAL CHAPELS
VICTORIA 388-5155
SIDNEY 656-2932
COLWOOD 478-3821
DUNCAN 746-5212
LADYSMITH 245-2331
NANAIMO 753-2032
Your seven community Chapels, Independently Family Owned and Controlled. Sands since 1912.

McCall's
THURSDAY
WILKINSON, Mr. Charles Clive 10:00 a.m.—FAMILY CHAPEL
SMITH, Mrs. Marjorie Eileen 1:00 p.m.—FAMILY CHAPEL
HENRY, Miss Margaret P. M. 2:00 p.m.—FLORAL CHAPEL
MILLER, Mrs. Maude 3:00 p.m.—FAMILY CHAPEL
SIMPSON, Mr. Robert Stewart 4:30 p.m.—FLORAL CHAPEL
FRIDAY
HENRY, Miss Margaret P. M. Accompanied to Orillia, Ont., for interment.
McCALL BROS.
Floral Funeral Chapels
385-4465

MEMBER BY INVITATION
NSM NATIONAL SELECTED MORTICIANS SINCE 1917
VICTORIA, 388-5155
SIDNEY, 656-2932
COLWOOD, 478-3821
DUNCAN, 746-5212
LADYSMITH, 245-2331
NANAIMO, 753-2032
Removal And Service Arrangement
Covering Vancouver Island
A Division of Sands

IFC INTERNATIONAL FLIGHT CARE
Specializing in forwarding to or from anywhere
WORLD WIDE FUNERAL INFORMATION SERVICE
call collect or cable
"Mortuary Victoria"
A Division of Sands

Hayward's Thomson & Irving
Funeral Chapels
1625 Quadra St.
384-2612 — 386-3505
Superior Service Since 1867

CUNNINGHAM FUNERAL CHAPEL
1155 Fort Street
Phone 384-5512 or 384-8626
Offering dignified moderate service for all. Geo. S. Cunningham, owner, manager.

FIRST MEMORIAL SERVICES
Serving the Public and Exclusive Undertakers for the Memorial Society of B.C. 658-5244.

11 MONUMENTALS

STEWART MONUMENTAL Works Ltd.
ESTABLISHED 1896
Memorial of Distinction
Marble fireplace and tabletops
1402 May St. 384-3452

MORTIMER'S MONUMENTS
ESTABLISHED 1877
"The Finest in Craftsmanship"
633 DAVID ST. 383-6421

12 MISCELLANEOUS

MEMORIAL SOCIETY OF B.C.
Brochure and full details from VICTORIA branch
727 Johnson Street, Victoria
385-5214 (24 hours)

Gone is the face we loved so dear,
Silent the voice we loved to hear;
'Tis sad, but true, we wonder why,
The best are always the first to die.

Riding Academy Has Month To Make Case for Tax Break

Volunteers acting for Victoria Riding Academy today were given a month to produce financial statements and proposals backing their plea to Oak Bay council for a stay of execution.

Unless the academy can show it can be turned into a viable operation and pay its share of taxes after rent and operating expenses, it is in danger of being closed.

Members of Oak Bay finance committee pointed out today the threat is a recurring one as annual property tax time approaches — $7,000 for 1975 coming on the heels of a $10,000 tax payment for previous years which had been overdue.

Chairman Ald. Shirley Dowell expressed surprise and concern on learning that academy operators Don and Aileen Carley had borrowed money to pay the overdue taxes. But she said council could make no exception as far as upcoming taxes are concerned.

The $7,000 is due and payable at the end of June, she told Cam Spratt, representing a committee of parents and horse owners involved with the academy.

Spratt appeared before the committee to get the feeling of council toward the academy as a recreational asset in the community. He said until that level of understanding had been reached it would be wasting time to talk about finances and an estimated $30,000 in health and fire improvements that municipal officials say are needed.

Unless the committee of parents and council agree the academy is "worth saving as a recreational asset — and I consider it so — then there's not much point in pursuing these other things," Spratt said.

He suggested the academy deserved some consideration such as a tax subsidy, just as council subsidizes swimming and soccer in Oak Bay.

"Don't we subsidize you in the very reasonable rent you pay?" Ald. John Goult asked. (Oak Bay charges the academy $200 a month for use of the municipally-owned land.)

Goult said council could not judge the viability or community value of the operation until it could be shown the academy can be taken over and properly managed.

Spratt said it was difficult to come up with figures because Carley operates on a casual, day-to-day basis and keeps no formal records: "Income goes in one pocket, expenses go out the other."

Committee members could only get an idea of the financial situation by noting that 18 horses are owned by Carley and 27 are boarded for private owners who pay $125 a month. At weekends and during the summer the stables are busy with children and others using the horses at hourly rental rates.

At present, Spratt said, the volunteer committee could not see how it can pay $30,000 in improvements, $2,400 in rent and $7,000 in taxes, without a comprise on taxes. Mayor Brian Smith said any easing of taxes would be sought by every other private or semi-private recreation group — notably the golf clubs.

Spratt said he hoped to have more information in a month, although preliminary estimates show the academy can't collect enough to pay expenses and do the improvements.

"We're not unreasonable but we have standards," Dowell said. "It would be terrible if there was a fire there with the horses and children; it is a fire hazard."

Straits Research

The research vessel Vector left Tuesday for Johnstone Strait for continuing study of oceanographic phenomena in the narrow inland passage between Vancouver Island and the mainland coast.

An eight-man party will spend two weeks in the area between Campbell River and Alert Bay using instruments to take temperature and salinity readings at different depths, and to deploy strings of current meters.

Leader Stan Huggett said arrays of current meters would be laid out west of Yorke Island and near Blinkhorn light.

He said there is a very pronounced west-bias in upper layers of water simultaneous to an east-bias in lower levels, which switches with the tide similarly to action in Juan de Fuca Strait but much more noticeably due to the narrow passage.

Temperature and salinity readings will be taken at six-mile intervals.

Grant To Museum

The B.C. Maritime Museum has received a $20,000 grant from the provincial government, Capt. Keith Cameron, director of the B.C. Maritime Museum, said today.

"They have given us a grant each year for the past 19 or 20 years," Cameron said, adding the grant is the same amount as received in 1975.

Cameron said, in a letter accompanying the cheque, Provincial Secretary Grace McCarthy had "complimented the trustees on what they had done to preserve the museum."

He said it will cost $75,000 "to keep the doors open" with no money from that amount available for the musuem's displays and community plans.

Cameron said the musuem has applied to the federal government for funds to be used to catalogue the museum's collection so that it can be registered in the national museum.

He said the registration would permit exchanges with other museums across the country.

KILSHAWS
1115 FORT ST.
AUCTION
FINE MODERN FURNISHINGS
FRIDAY at 7 P.M.
Chesterfield Stes, Lounger and Chairs
BEDROOM STES.
Desks, Prov. Coffee and Lamp Tables
As New
DINING STE.
(by Drexel)
Chests, Dressers, Single Beds
Several
OIL PTGS and PRINTS (Estate)
OAK PULPIT
Oak Buffet
Pine Chest, etc.
REFRIGERATORS, RANGES, RUGS
CHINA, GLASS, PLATED WARE, ETC.
A Capacity sale for your inspection
KILSHAWS
AUCTIONEERS LTD.
1115 Fort St. 384-6441
For your sale or cash guaranteed appraisal call
KILSHAWS

NOTICE TO CREDITORS
IN THE MATTER OF THE ESTATE OF DONALD BRUCE WILKINSON, DECEASED, LATE OF THE CITY OF VICTORIA, PROVINCE OF BRITISH COLUMBIA

CREDITORS and others having claims against the above estate are required to send full particulars of such claims to Randall, Meyer & Pollard, 103-1006 Fort Street, Victoria, British Columbia, Solicitors for the Executor of the above estate, on or before the 14th day of May, 1976, after which date the estate's assets will be distributed, having regard only to claims of which the executors shall then have received notice.
ROBERT JOHN MEYER,
Executor
By his Solicitors:
RANDALL, MEYER & POLLARD

NOTICE TO CREDITORS
IN THE MATTER OF THE ESTATE OF ANNIE VICKERS, also known as ANN VICKERS LATE OF VICTORIA, BRITISH COLUMBIA, DECEASED.

CREDITORS and others having claims against the above estate are required to send full particulars of such claims to Canada Permanent Trust Company, 1125 Douglas Street, Victoria, British Columbia, on or before the 21st day of May, 1976, after which date the estate's assets will be distributed, having regard only to claims of which the executor shall then have received notice.
CANADA PERMANENT TRUST COMPANY
Executor
By its Solicitors:
RANDALL, MEYER & POLLARD

BAILIFFS SALE

VICTORIA BAILIFFS LTD. is offering for sale on AS IS, WHERE IS basis.
One 1973 International ¾-Ton Pickup. Ser. 3H2C OCHB 36764.
Offers are subject to Provincial Sales Tax. Parties interested in viewing should contact Victoria Bailiffs Ltd. at 382-9163 between 8:30 a.m. and 5 p.m., where further information can be obtained. No offer will be accepted after 5 p.m. April 30, 1976. All or any offers will not necessarily be accepted.

NOTICE TO CREDITORS
IN THE MATTER OF THE ESTATE OF HARRY MORRIS THOMPSON, LATE OF THE CITY OF VICTORIA, PROVINCE OF BRITISH COLUMBIA, DECEASED.

CREDITORS and others having claims against the above estate are required to send full particulars of such claims against the above estate are required to send full particulars such claims to Canada Permanent Trust Company, 1125 Douglas Street, Victoria, British Columbia, on or before the 14th day of May, 1976, after which date the estate's assets will be distributed, having regard only to claims of which the executors shall then have received notice.
CANADA PERMANENT TRUST COMPANY and ELIZABETH BROWN THOMPSON
Executors
By their Solicitors:
RANDALL, MEYER & POLLARD

BAILIFFS SALE

VICTORIA BAILIFFS LTD. is offering For Sale on an AS IS, WHERE IS basis, the following Photographic and office Equipment:
One (1) Adding Calculator
One (1) SCM 250 Electric Typewriter
One (1) ID Camera
One (1) DL Cutter
One (1) Minni Laminator
One (1) MM Lens (28)
One (1) 200 MM Lens
One (1) 90 MM Lens
One (1) 127 MM Lens
One (1) 50 MM Lens
One (1) SIR Camera
One (1) 35 MM Cannon Camera Body
One (1) Light Meter
One (1) Durst M, 700 Pro Enlarger

Offers are subject to Provincial Sales Tax. Parties interested in viewing should contact VICTORIA BAILIFFS Ltd. at 382-9163 between 8:30 and 5 p.m. All or any offers will not necessarily be accepted.

BRITISH COLUMBIA HYDRO AND POWER AUTHORITY
Invites tenders for:

Supply and Delivery of culvert for Vancouver Island Centre
Reference No. Q6-3026
Closing Date: May 11, 1976

Rental of rubber tired backhoe/front end loader on an all round with operator basis for Victoria Gas Dept. for period 1 June 1976 to 31 May 1977.
Reference No. Q6-3041
Closing Date: May 5, 1976

Rental of dump trucks "all found rate with operator" for the Victoria Gas Dept. for a period of 1 year from 1 June 1976 to 31 May 1977.
Reference No. Q6-3042
Closing Date: May 12, 1976

Sealed tenders clearly marked as above-referenced will be received in Room 1026, B.C. Hydro and Power Authority Building, 970 Burrard Street, Vancouver, B.C. V6Z 1Y3 until 11:00 A.M. local time, closing dates as above.

Details may be obtained from the office of the Purchasing Agent, 10th floor, 970 Burrard Street, Vancouver, B.C. V6Z 1Y3, telephone 683 8711, Local 2577 or 2560.

NOTICE TO CREDITORS
IN THE MATTER OF THE ESTATE OF ARTHUR ORD LACY, DECEASED, LATE OF VICTORIA, BRITISH COLUMBIA

CREDITORS and others having claims against the above estate are required to send full particulars of such claims to Canada Permanent Trust Company, 1125 Douglas Street, Victoria, British Columbia, on or before the 14th day of May 1976, after which date the estate's assets will be distributed, having regard only to claims of which the executor shall then have received notice.
CANADA PERMANENT TRUST COMPANY
Executor
By its Solicitors:
RANDALL, MEYER & POLLARD

BRITISH COLUMBIA HYDRO & POWER AUTHORITY
RENTAL OF CONSTRUCTION EQUIPMENT
VANCOUVER ISLAND REGION

The B.C. Hydro and Power Authority proposes to rent miscellaneous construction equipment throughout the Vancouver Island Area, including the Gulf Islands, during the period 1 June, 1976 to 31 May, 1977. The following types of equipment may be required:

Backhoe/Backhoe Front End Loader
Bulldozers
Dump Trucks — tandem and single axle 5-4 cu. yds.
Front End Loaders — Crawler and Rubber Tired, ½ to 12 cu. yds.
Rock Drilling Equipment — air tracts, hammers, compressors — all sizes.
Cranes 20-70 ton.

Rentals will normally be on an all found hourly rate basis. For Dump Trucks and miscellaneous equipment where different rate systems are in effect, alternate rates should be listed.

This is not a formal tender, but equipment owners interested are invited to list their equipment giving the following information:

Make, Model, Year, and serial number of each machine
List of Attachments
Present Location
Proposed Rental Rates
Business Telephone Number

Written Submissions should be forwarded before 15 May, 1976 to:

B.C. Hydro & Power Authority
Miss Diane M. Kovacevich, Purchasing Dept
970 Burrard Street
Vancouver, B.C. V6Z 1Y3

EATON'S

BUYLINE 388-4373
Store Information 382-7141

Store Hours Daily: 9:30 a.m. to 5:30 p.m.
Thursday and Friday 9:30 a.m. to 9:00 p.m.

TRANS CANADA SALE

You've got two choices: round or boat neck T's

Made of smooth fitting, easy care polyester/cotton knit. Both styles have cap sleeves and neck edge trim. Come in mini, midi, maxi stripes of red, navy and brown. S.M.L.

4.99

Pepper Tree, dept. 346, Main Floor

Can't Shop in Person?
Dial BUYLINE 388-4373

Oster Imperial 10-speed "Cyclotrol" blender

Great kitchen helper with 10 speeds to look after just about any blending, whipping or chopping. Super for baby food. Lid has 1-oz. measuring cap. 5-cup glass container. Avocado plastic base. Model 648-35.

44.99

Small Electricals, dept. 277, Main Floor, Home Furnishings Building

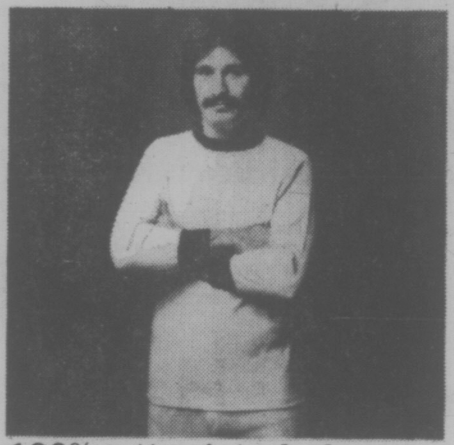

100% cotton interlock men's polo pyjamas

Comfortable night time attire for men in S.M.L.XL. Contrast trim on neck and cuffs. Elastic waist bottoms. Comes in powder/navy, brown/rust, gold/brown, navy/red. Cotton interlock knit polo pj's.

4.79

Downstairs Budget Store, Men's Wear, dept. 928

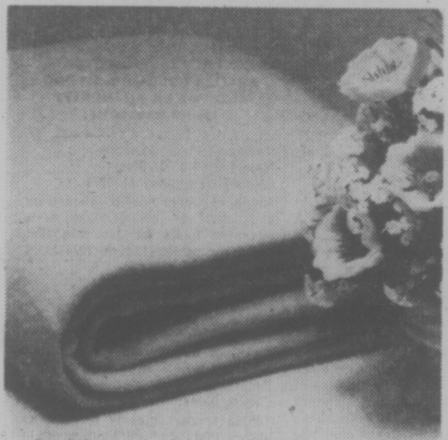

Save 20% on double-woven "Sunset" bed blankets now

Warm, fleecy blankets of polyester/acrylic/cotton finished with nylon bound ends. Long wearing. White, gold, rosebuds, velvet blue, avocado. Queen size, reg. 16.98, now 13.49 twin or double Reg. 14.98.

11.98

Household Linens, dept. 436, Third Floor

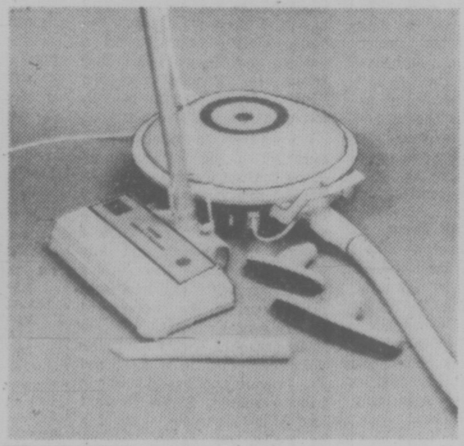

Hoover canister suitcase vacuum cleaner sale

Easy to manoeuvre because it rolls on wheels. Has inside storage compartment. Solid construction. Full bag indicator. Automatic cord reel. Model 2202.

79.00

Vacuums, dept. 258, Main Floor, Home Furnishings Building

Tune-up your car with maxi tuner ignition analyzer

For 4, 6, 8 cylinder cars. Instrument performs over 15 basic professional tests. Easy to read dial. High impact case.

31.99

Auto Accessories, dept. 263, Lower Main Floor

Save on Eaton Haddon Hall "Brooklawn" broadloom

Heavy woven polypropylon hardtwist with an elegant look. Heat set yarn, antistatic and jute backed. Research bureau tested for wearability. Comes in 9 colors, approx. 12' width. "Mardi Gras" cut 'n' loop nylon broadloom, 11.99 sq. yd.

14.99 sq. yd.

Carpeting, dept. 272, Main Floor, Home Furnishings Building

Give yourself something to smile about: washable polyester knit co-ordinates at springtime savings

4.99 to 16.99

What a way to start a new spring wardrobe! Savings like these on a terrific group of polyester knit co-ordinates you'll wear in town or out of town. They all come in red, white and navy. They're all machine washable and dryable, too. So you'll be comfortable wearing them with no fussing either. Sizes 10-18.

Sleeveless scoop neck skivvy	4.99
S/S scoop neck printed skivvy	6.99
Pull-on pant	7.99
Six-gore skirt	8.99
L/S print blouse	12.99
Classic blazer	16.99

Women's Popular Priced Sportswear, dept. 545, Third Floor

EATON'S

BUYLINE 388-4373. Store Information 382-7141
Store Hours Daily: 9:30 a.m. to 5:30 p.m.
Thursday and Friday 9:30 a.m. to 9 p.m.

TRANS CANADA SALE

Save 25% and stock the linen closet with "Garden Rose" sheets and cases while sale-priced

Enjoy the savings reduction on "Garden Rose' never-iron polyester/-cotton sheets and cases. The colors are pink and yellow. The floral medallion pattern is as fresh as spring flowers. And "Garden Rose" sheets and cases stay fresh looking because they're permanent press. Flat sheets and cases have white ruffled edging.

Sizes:
twin, flat or fitted, reg. 8.98, now 6.69
double, flat or fitted, reg. 10.98, now 7.99
queen, flat or fitted, reg. 15.98, now 11.98
cases, standard size, reg. 5.98 pr., now 4.98 pr.

6.69
twin, flat or fitted

Household Linens, dept. 436, Third Floor

Casually comfortable Colonial 7-pce. dining suite sale priced

589.99

Colonial suite on sale while quantities last. Finished in warm russet maple on selected hardwoods and veneers. Buffet, approx. 47x17x31", hutch approx. 47x9½x42". Table with one leaf and four contoured mate's chairs.

Colonial Furniture, dept. 370, Second Floor, Home Furnishings Building

Save! Deilcraft occassional tables

hexagon drum **151.99**

Duradeil protected. Cinnamon color finish. Island cocktail table, abt. 60x20x21", 164.99

Fine Furniture, dept. 270, Second Floor, Home Furnishings Building

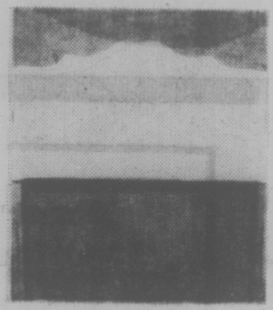

Buy now and save! Sealy headboards

16.99

Plain textured plastic covered headboards in twin sizes only. Good value on padded headboards. White only.

Bedroom Furniture, dept. 271, Second Floor, Home Furnishings Building

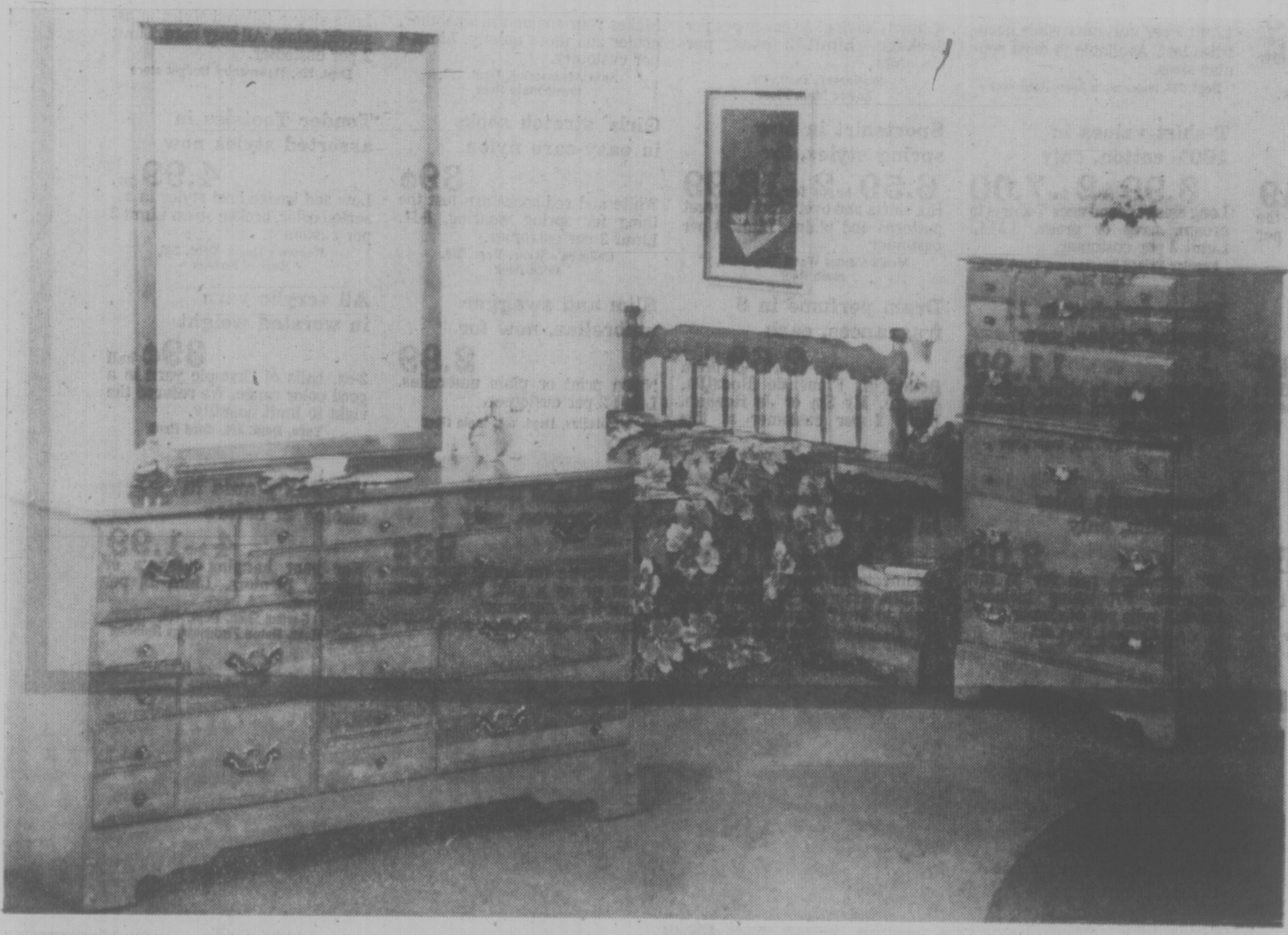

While quantities last choose the Colonial bedroom grouping you want at low sale prices!

Strength and character are solidly built into this sale-priced Colonial bedroom grouping. Designed with the same honest functionalism that has lasted over the years. Built with quality craftsmanship. Solid construction with plastic laminated tops. Sandlewood maple tone finish.

Triple dresser base	179.99	Hutch top	89.99
Double dresser base	139.99	Double pedestal desk	159.99
Framed mirror, 29x41"	47.99	Single pedestal desk	119.99
5-drawer chest	129.99	Night table	64.99
Single dresser	99.99		

129.99
5-drawer chest

Colonial Furniture, dept. 370,
Second Floor, Home Furnishings Building

Eaton Viking 26" color console TV

599.99

Solid-state, 28,500 volt circuitry with modular boards; Insta-view, auto fine turning.

Televisions, dept. 260, Main Floor, Home Furnishings Building

Moffat 16.2 cu. ft. frost-free refrigerator

569.00

Butter conditioner and cheese compartment, twin crispers and meat keeper. 143-lb. freezer.

Refrigerators, dept. 259
Main Floor,
Home Furnishings Building

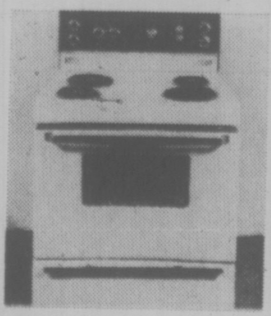

Moffat range in white or gold

349.00

Auto oven preheat and clock. 2 appliance outlets (one timed). Storage drawer. Infinite heat switches.

Ranges, dept. 256, Main Floor
Home Furnishings Building

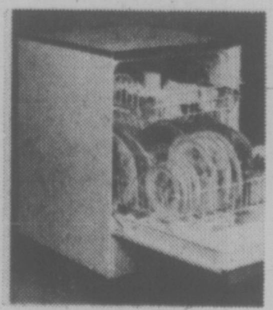

Eaton Viking convertible dishwasher

349.00

5 cycles: rinse/dry, rinse/hold, single and double wash, plate warmer. Goldtone 10.00 extra

Dishwashers, dept. 256, Main Floor, Home Furnishings Building

Nunn Bush shoes in 6 popular styles crafted with fine leather uppers and soles. Shop now while they're on sale at low prices

29.99 and 34.99 pr.

A. 7" side zipper boot with leather quarter lining, welted soles, rubber heels. Black or brown. **34.99**

B. Plain toe oxford three-eyelet with grained leather upper and welted double sole. Brown. **29.99**

C. Long wing tip brogue five eyelet with double leather sole and Goodyear welt construction. Brown. **29.99**

D. Plain toe slip-on with concealed gore, straps and metal keeper on vamp. Chrome leather soles. Black or brown. **29.99**

E. Balmoral toe cap six-eyelet shoe with Goodyear welt construction and rubber heels. Black. **29.99**

F. Blucher three-eyelet shoe has close seam moccasin vamp, Goodyear welt construction, rubber heels. Black or brown. **29.99**

Men's Shoes, Dept. 239, main floor

7 p.m. SPECIALS

On sale 1 hour only, Thursday 7 p.m. to 8 p.m., while quantities last

Dinner

5 p.m. to 7 p.m. Swiss steak with rich tomato sauce, choice of vegetable, whipped potato, roll and butter. Plus tea or coffee. Enjoy.

1.99

Restaurant, Dept. 282, Fourth Floor

"Pacific Supreme" fishing line, only **1.09**

¼ pound spools. Limit 2 per customer at this special low price.

Sporting Goods, Dept. 261, main floor, home furnishings building

Dyna-Glass furnace filters, reg. 1.10 **69¢**

Limit 3 per customer while quantities last. Available in most popular sizes.

Dept. 253, lower main floor, Hardware

Popular Cheque-Size White Envelopes pkg. **59¢**

A timely saving! 50 envelopes per package. Limit 2 pkgs. per customer.

Stationery, Dept. 208, Lower Main Floor

STP gas treatment priced right now **66¢**

Makes your engine run smoother, cooler and more quietly. Limit 4 per customer.

Auto Accessories, Dept. 263, lower main floor

Good quality print blouses at savings **2.99**

Long sleeve tailored styles in assorted prints. All easy care. Limit 2 per customer.

Dept. 926, Downstairs Budget store

Colonial Style Captain's Chair **21.99**

Save on this hardwood construction chair. Salem maple finish with shaped seat and turned spindles. Limit 6 to a customer.

Furniture, Dept. 370, Second Floor Home Furnishings Building

Peetz 6" trolling reel for salmon, at **20.49**

Locally made reel is one of the best for salmon. Limit 1 per customer.

Sporting Goods, Dept. 261, lower main floor

T-shirt values in 100% cotton, only **3.99 or 2 for 7.00**

Long sleeve round neck T-shirts in cream, navy or green. S.M.L. Limit 3 per customer.

Popular Priced Sportswear, Dept. 545, Third Floor

Sportshirt in new spring styles, for **6.59 or 2 for 12.99**

Big shirts and over shirts in great patterns and plains. Limit 4 per customer.

Men's Casual Wear, Dept. 428, main floor

Girls' stretch socks in easy-care nylon **39¢**

White and red socks are just the thing for spring wearing. 9-11. Limit 3 per customer.

Children's Wear, Dept. 210, third floor

Tender Tootsies in assorted styles now **4.99 pr.**

Low and wedge heel styles in assorted color, broken sizes. Limit 2 per customer.

Women's Shoes, Dept. 238, floor of fashion

North Star joggers priced for savings **6.99**

Leather uppers, foam rubber wedge soles. Asstd. Limit 2 pair per customer.

Women's Shoes, Dept. 238, floor of fashion

Men's Hush Puppies, substandards only **2.99**

Small flaws should not affect wearing. Broken styles with beige and tan uppers. Limit 2 per customer.

Budget Store Shoes, Dept. 927, Budget store

Timex watches in 11 popular styles, now **11.99**

Ladies' styles in silver color or gold color metal cases. Limit 1 per customer.

Watches, Dept. 215, main floor

Dram perfume in 6 fragrances, each **2.69 dram**

Bellodgia, Fleur de Rocaille, Arpege, My Sin or Je Reviens. Limit 2 per customer at this price.

Cosmetics, Dept. 216, main floor

Slim and swagger umbrellas, now for **2.99**

Nylon print or plain umbrellas. Limit 2 per customer.

Umbrellas, Dept. 217, main floor

All acrylic yarn in worsted weight **39¢ ball**

2-oz. balls of Olympic yarn in a good color range. We reserve the right to limit quantity.

Yarn, Dept. 224, third floor

60" polyester interlock knit, **3.49 yd.**

Co-ordinating designs, predominating shades, orange, blue, rose and lilac. We reserve the right to limit quantity.

Fabrics, Dept. 233, third floor

Rosemilk skin care is never greasy, **25¢**

A rich blend of moisturizers and emoillients in cream form. 1 oz. Limit 2 per customer.

Sundries, Dept. 212, main floor

Canachrome color slide film, only, **2.09**

20" exposure roll for 35 mm cameras. Processing included. Limit 2 rolls per customer.

Cameras, Dept. 512, lower main floor

Sheet and case buys in flat and fitted **1.99 to 10.49**

Oddments in prints, checks and stripes. Assorted. We reserve the right to limit quantities.

Linens, Dept. 436, Third Floor

After-Eight mints by Rowntree, only **93¢**

A favourite for home entertainment or as a gift. 7½-oz. box. Limit 2 per customer.

Candies, Dept. 214, lower main floor

Fuchsia plants in choice of colors **4 for 1.99**

For your hanging baskets or balcony planters. Limit 12 per customer.

Garden Shop, Dept. 480, main floor, Home Furnishings Building

EATON'S downtown

TRANS CANADA SALE

You've got a friend.
C-FAX 1070

Victoria Times

92nd YEAR, No. 264 ★★★ VICTORIA, B.C., WEDNESDAY, APRIL 21, 1976 15 CENTS DAILY, 30 CENTS SATURDAY

SUPER SELECTION OF 1976 FORD PICKUPS and VANS
peter pollen ford

School Board Pickets Idle 20,000 Students

By LIZ HUGHES
Times Staff

More than 80 schools from Duncan to Nanaimo were closed today by two separate strikes which halted classes for almost 20,000 students.

Janitors, bus drivers and custodians, represented by the International Woodworkers of America in the Duncan school district set up picket lines around the district's 38 schools this morning, closing facilities completely until at least Friday.

In Nanaimo, striking non-teaching school board employees posted pickets around the schools today for the first time since their strike began April 5.

Virtually all of the district's 660 teachers respected the picket lines, leaving students and school board supervisory personnel in "utter confusion," a board spokesman said.

Until today, the Nanaimo area's 43 schools had been open for students to pick up and hand in assignments to teachers, although classes were cancelled.

Joy Leach, a spokesman for the 228 members of the school board local of the Canadian Union of Public Employees, said the school pickets were posted this morning to protest the employer's "stalling tactics."

She said the local appreciated the "tremendous support" of the teachers.

The picket lines were respected by nearly all of the 660 teachers affected by the dispute.

A spokesman for Nanaimo District Teachers Association said only a few teachers had crossed picket lines this morning. Most of the rest attended "in-service sessions" at four designated meeting places.

They were to discuss their position and later today were expected to continue in groups to work on professional development.

The same procedure was likely to be taken again Thursday, the spokesman said.

James Thorpe, Nanaimo school board treasurer, said today no further negotiation meetings are scheduled although "management is ready and willing at any time."

He said negotiations are now in the mediation stage and the next meeting is at the call of mediator Clark Gilmour. It is not at the call of management, "something the union chooses to ignore," Thorpe said.

He said most schools were in a state of confusion because of the picket's appearance early this morning.

In Duncan, teachers have received permission from the IWA to cross picket lines and go to the schools.

Teachers are required to report for work even though the schools are closed until Friday. A board spokesman said the schools will be open for one hour on Friday.

The CUPE local in the Duncan area schools, representing clerical staff, is respecting the picket lines.

IWA president Roger Stanyer said today no negotiations are scheduled.

The union is asking for an increase to $6.50 an hour on the minimum rate of $5.65 an hour. The board has offered $6.10 an hour.

CARS STONED

BOSTON (TNS)—A gang of about 100 black youths stoned cars belonging to white drivers Tuesday night in the second session of rioting while a city alderman warned that the city is "on the brink of a massacre" as a result of the trouble.

Welfare Checkups

VANCOUVER (CP)—Human Resources Minister Bill Vander Zalm said Tuesday he has set up the first of several two-person audit teams to check whether welfare workers around British Columbia are following his orders.

The teams will travel around the province dropping in at regional welfare offices, without announcement, said Vander Zalm. They will also check on anyone receiving a departmental grant.

The minister said the teams will check whether policy directives from Victoria are being followed as well as office procedures.

"It's not a spy organization," he said. "It's all out in the open and above board. But, on the other hand, they will be charged with finding out where things are going well and not going well and reporting to the deputy or to me."

He said the department's regional directors around the province have been informed of the plan and support it. Staff may or may not be aware of it, he added.

The first team was set up about three weeks ago and is making a familiarization tour of the province.

Two others will be established soon with more to follow as need dictates, Vander Zalm said.

He said regional directors send reports to Victoria but agreed they can have vested interests.

"If you or I were a regional director and not doing a good job we wouldn't want it to be generally known," he said.

The two team members will be able to check files, look at what staff is doing, or stand at the counter and listen to people, Vander Zalm said.

Former NDP minister Norman Levi called it a "highly insulting" attack on social workers within the department.

"Not only are they spying on recipients, they are now spying on staff," he said.

He said it was shocking the new administration had been able to turn the clock back so quickly to the time of the former Social Credit government when the civil service and especially the human resources department was filled with fear.

COUNCIL BACKTRACKS ON SIDEWALK BISTROS

By PAUL MOSS
Times Staff

Sidewalk cafeterias will be allowed on the Government Street Mall after all, Victoria city council indicated Tuesday.

But before ineividual applications are considered the city will develop an over-all policy to regulate this type of activity.

Tuesday's brief discussion by council in caucus appeared to be a complete reversal of opinion on the part of several aldermen, members of the roads committee who last week recommended rejection of a restaurant's request to serve refreshments at outdoor tables on the mall.

At that time most committee members felt that granting the application would set an unfortunate precedent for other mall-fronting businesses to extend their trade on to the sidewalk, resulting in a cluttered-up appearance.

Nothing was said about the particular request from Brand's Restaurant, 1009 Government, being unsuitable, or about establishing a general policy. The recommendation was for straight rejection, period.

But on Tuesday Ald. Bob Ellis reopened discussion by saying he believed Brand's proposal was turned down "not on principle," but because of the individual circumstances.

"I have had a number of representations made to me that sidewalk cafes would be a good idea, and I would like to see a formalized policy on this," he said.

Ald. Alf Hood, one of the most outspoken opponents of the plan last week, said Ald Bob Wright was in the process of drawing up guidelines for various activites on the mall, including the aspect of outdoor restaurants.

Wright told council that in due course he would bring forward his recommendations, including "the type of thing Brand's want to have."

"We want to be sure our homework is done properly so we can be proud of what is going in there, rather than end up with a hotch-potch," he added.

Wright said that in an informal luncheon discussion following last week's committee meeting, several aldermen agreed that "some activity on the mall was a good idea."

A SPRING BONNET isn't just another hat, it's something to set you dreaming when you're five years old. Lana Kolisnyk, who will break lots of hearts with that pensive look about 10 years from now, gives the matter careful thought in a downtown dress shop. She's the daughter of Mr. and Mrs. Michael Kolisnyk of 2853 Millstream. (Bill Halkett photo)

Giguere, Campbell Conspiracy Charges

Times News Services

OTTAWA — The Sky Shops case exploded Tuesday night as charges were sworn here against Liberal Senator Louis Giguere, National Hockey League President Clarence Campbell and three other men.

The charges involve conspiracy to give and receive a benefit and with conferring a benefit on an official of the government.

The RCMP swore informations against the five before a justice of the peace here Tuesday night.

Besides Campbell and the senator, the three former Sky Shops officers referred to in the informations are chairman Louis Lapointe, Montreal; vice-president Gordon G. Brown, Freeport, Bahamas, and treasurer James Lavery of Toronto.

The charges cap a year-long police investigation into alleged "influence peddling" in the 1972 renewal of Sky Shops Export Ltd.'s leases to operate duty free shops at two major Quebec airports.

RCMP said all five were expected to appear for arraignment on the charges later this week and it was unlikely the arrest warrants would have to be served.

The charges each carry a penalty of up to five years in prison.

The documents allege that Campbell and three other former officers of Sky Shops Export Ltd. gave the senator $95,000 in 1972 to gain a lease extension to 1980 for the company's duty-free shop at Dorval Airport.

Named in the information sworn before a justice of the peace but not charged was Carmel Carriere, who was executive assistant to Jean Marchand in 1972 when the federal transport department reversed itself and granted the lease extension. Until then, department officials had told

See GIGUERE Page 2

FINK-OF-THE-YEAR TO GET AN AWARD

OTTAWA (FP) — There was the "Blue Max" awarded for bravery to members of the German Air Force in the First World War.

Then came the "Max" named after former federal Auditor-General Maxwell Henderson awarded to public servants who came up with the worst example of government extravagance and waste.

Now there is the "Pink Max" dreamed up by New Democrat Max Saltsman.

The "Pink Max" is to be awarded to those who fink on their employers in the private sector with horror stories of waste and extravagance in private business.

"Big business can match big government any day when it comes to waste and extravagance," he contends.

"We want employees to snitch on their employers, to steal documents and bring the waste to our attention. We want to stamp out waste wherever it exists and it exists in the private sector as much as in the public sector. And like the other Max we won't need facts, "he said.

Ferries Talks To Be Stormy

B.C. Ferries management and negotiators for the 2,500-member union were meeting in Victoria today for what promised to be a stormy negotiation session.

Ferry service general manager Charles Gallagher said Tuesday 450 jobs in the dining rooms of the ferry fleet will be eliminated in May or June when three new ferries join the service.

The ferry workers component of the B.C. Government Employees Union have countered with an offer to buy the fleet for $1.

Management and the union are meeting today in an attempt to work out what will happen to the 450 people when the jobs are eliminated.

Transport Minister Jack Davis said he was aware of the impending layoffs but the issue was for discussion between union and management, he said.

The minister said people working on the ferries are paid a "fantastic" rate, averaging about $15,000 a year.

"Naturally management would prefer spending money on more workers instead of on overtime and fewer workers," Davis said.

WEATHER
Tonight: Showers
Thursday: Sunny

THE MONSTER NEXT DOOR

Construction of the Trident nuclear submarine base in nearby Bangor, Washington, is a matter of concern to some Victorians.

But what is the base itself like and what do people who will live next door to what has been described as a Nuclear Monster feel about it?

Times columnist Max Low takes a look at the Trident site today on Page 13, in the first of two articles.

WORDPLAY

Send your own WORDPLAY, care of this newspaper.

Ex-Wildlife Man Pleads Guilty

ASHCROFT (CP) — Howard Paish, a former executive of the British Columbia Wildlife Federation, pleaded guilty in provincial court Tuesday to four charges of violating game regulations.

Paish now is an environmental consultant and operator of a big game hunting and guiding business at Cold Fish Lake on Spatsizi Plateau Wilderness Park, 200 miles north of Smithers.

He pleaded guilty to three charges of transporting moose antlers, caribou antlers and three-quarters of a moose without accompanying species licences.

He also pleaded guilty to making false entries on a report to a conservation officer.

Representing his wife, Silvia, Paish also pleaded guilty to a charge against her possession of three-quarters of a moose without evidence of sex attached.

BOOKIES ROBBED

Times News Services

MELBOURNE — Six machine gun-carrying bandits held up Melbourne's bookmaking headquarters today, stealing up to $5 million in the biggest robbery in Australian history.

The masked raiders burst into the Victoria Turf Club about noon and, moving with split-second timing, methodically stripped 118 bookies of their receipts from three days of racing during Easter weekend.

A police spokesman said the robbers cleaned out at least $1.7 million in track receipts and may have gotten as much as $5 million when a final accounting is completed. Either amount would make the robbery the largest in Australian history.

NEWS BRIEFS

Wage Rule Appeal

VANCOUVER (CP) — The Retail, Wholesale and Department Store Union said Tuesday it will appeal, in conjunction with British Columbia Sugar Refining Co. Ltd., the decision by the Anti-Inflation Board to roll back proposed terms for settling the lengthy contract dispute at B.C. Sugar.

Time Being Sued

TORONTO (CP) — The Consumers Association of Canada says it is launching a class action suit in Ottawa on behalf of 500,000 subscribers of Time Canada who, the association says, were shortchanged by an increase in the magazine's subscription rate to $30 from $18 yearly.

Tot Hangs Self

VANCOUVER (CP) — A four-year-old girl died Monday in her east Vancouver home after she accidentally hanged herself while playing. Police said the child, whose identity was not released, was killed after she became entangled with some curtains in the basement of her home.

Last Baby Dies

NEWCASTLE, England (AP) — The last surviving sextuplet born a week ago to Christine Price died in an oxygen tent today after living for 170 hours. The six babies, three boys and three girls weighing between one pound four ounces and two pounds three ounces, were born two months prematurely.

INDEX

Classified 386-2121
News 382-3131

	Page
Births	44
Classified	44-52
Comics	43
Deaths	52
Entertainment	24, 25
Family	29-33
Finance	8, 9
Sports	14-16

City Taxpayers Face 25% School Hike

By KIT COLLINS
Times Staff

Greater Victoria taxpayers face a "grossly unpleasant" education mill rate increase that could be as high as 25 per cent, school board chairman Bill Ross said today.

School boards across B.C. received budget allotments from the provincial government Tuesday, he said, and although officials are still interpreting the information, speculation is that the mill rate increase will be well above the average of 5.55 mills this year.

The impact could be disastrous for businesses and the elderly, said Ross, and the board will once again begin trimming the $46.8 million budget.

Board superintendent Jake Longmore declined to elaborate until a full analysis has been completed.

But he said there seems to be no rationale for the education department's decisions in each school district.

"We just don't know what it means yet," he said.

"We're trying to follow the various pronouncements from the education department in the last month, but they just don't seem to be rational."

Indications are the board's budget, representing a 20 per cent increase over last year, could mean a rate increase of 10 mills.

Education Minister Pat McGeer repeatedly told boards that increases would have to be trimmed to the federal guidelines, or else the taxpayer would have to pay.

In Saanich, school board chairman Gerry Kristianson said, taxpayers will get a "pleasant surprise," compared to other areas.

He had announced earlier that the board's $9.98 million budget would mean no mill rate increase.

After notification from the education department, however, there would be an increase of 2.11 mills (an extra $20, on a $60,000 home assessed at $10,000.)

"I have no idea what the board will do with it," said Kristianson, adding there is a distinct possibility the budget will be cut.

The board in Victoria has called a meeting for Thursday night to assess the full implications.

The departments announcement that the mill rate will increase an average of 5.55 mills is slightly lower than predicted.

Earlier it was announced the average increase would be about seven mills, a rise of 16 per cent.

Now the average will be 46.53 mills, an increase of 13.5 per cent over the 1975 figure of 40.98 mills following reviews of school board budgets.

TORONTO MARKET TRADING

In addition to Canadian Press stock reports, bond and mutual fund prices, market quotations also are supplied by the following firms or agencies: Investment Dealers' Association of Canada, Richardson Securities, Royal Bank of Canada, Pemberton Securities, A. E. Ames & Co., Annett Mackay Ltd., Bongard Leslie & Co. Ltd., and Vancouver Stock Exchange.

TORONTO 1:40 P.M. STOCKS
Distributed by CP
Toronto Stock Exchange—April 21

Quotations in cents unless marked $. z—Odd lot, xd—Ex-dividend, xr—Ex-rights, xw—Ex-warrants. Net change is from previous board-lot closing sale.

Stock	Sales	High A	Low and B	1:40 p.m.	Net Ch'ge
A.G.F.M	800	210	207	207	+ 2
Abby Glen	47450	$6	5⅞	5⅞	+ ½
Aby Gln w	4700	120	115	115	+ 3
Abitibi	96330	$13⅛	13	13	+ ¼
Abitbi 7½p	z20	$38⅜	38⅜	38⅜	
Abitbi 10	200	$50¼	50⅛	50⅛	− ¼
Acklands	100	$14	14	14	
Acme Gas	z500	7	7	7	
Advocate	1200	245	240	245	+ 5
Afton Min	800	$7	7	7	
Agnico E	1200	440	430	430	
Agra Ind A	100	$7¼	7¼	7¼	+ ¼
Albany	z10	25	25	25	
[illegible]					
BCP 10.16 p	350	$26⅞	26½	26⅞	+ ⅜
Brunswk	5800	$5	5	5	
Budd Auto	1600	$6¾	6⅝	6⅝	
Budd A w	200	245	245	245	+10
Burns Fds	z25	$10⅛	10⅛	10⅛	
Bushnell	z50	$5½	5½	5½	
C					
Cad Frv	z54	$9⅝	9⅝	9⅝	
Cad Frv A	z50	$16	16	16	
Cal Pow A	675	$28½	28¼	28½	+ ¼
Cal P 5 p	z10	$51¾	51¾	51¾	
Cal P 5.40 p	z25	$83½	83½	83½	
Cal P 10 p	10	$102	102	102	+ ⅛
Calmor IB	z100	58	58	58	
Cam Mine	53000	48½	45½	45½	−1½
Camflo	2250	$9¾	9⅝	9⅝	− ⅛
C Chib A	200	465	465	465	+ 5
Campau A	1935	$5	490	5	+15
Campau 7p	700	$7⅝	7½	7⅝	
Can Cem L	389	$11¼	11¼	11¼	
Can Dev p	3321	$99½	99¼	99½	+ ¼
C Nor West	8000	$8	7⅞	8	+ ⅛
C Pakrs C	10000	$23	23	23	+ ¼
Can Perm	200	$18	17¾	18	
CS Pete	22100	300	293	298	+ 6
C Tung	5900	320	300	320	+25
C Cablesy	2100	$15	15	15	
C Cable w	3600	190	190	190	
Cdn Cel	880	$7	6¾	7	+ ¼
C Curtis	1600	45	45	45	
C Ex Gas	2500	345	340	345	
CGE	200	$28½	28½	28½	+ ¾
[illegible]					
Cyprus	12050	$10¾	10⅜	10¾	+ ½
D to G					
Dale-R	100	$7¾	7¾	7¾	
Daon Dev	1300	$7¼	7¼	7¼	
Daon A	400	$6½	6½	6½	
Decca R	300	$5¼	5¼	5¼	+ ¼
Denison	710	$56¼	55⅞	55⅞	− ⅞
Dicknsn	1000	495	490	490	
Dist. Tr A	700	445	445	445	+ 5
Doman I	400	$5¾	5¾	5¾	
Dome	820	$39¾	39¾	39¾	+ ½
Dome Pete	12439	$35⅝	34⅞	35½	+ ⅞
D Bridge	200	$35¼	35¼	35¼	+ ½
D Citrs A	200	$6	6	6	
Dofasco A	2053	$27¾	27½	27½	+ ⅛
Dom Store	10275	$15⅞	15¾	15⅞	
D Textile A	3050	$8½	8⅜	8½	
Domtar	7120	$26½	25⅞	25⅞	− ⅛
Dr Mc C A	500	$15	15	15	
Dunraie	z10	9	9	9	
Du Pont	100	$18¼	18¼	18¼	− ¼
Dylex Ltd	300	$6⅝	6⅝	6⅝	− ⅛
Dylex L A	500	$7	6⅞	7	+ ⅛
East Mal	1010	205	200	205	+ 5
East Sul A	220	160	160	160	
Ego Mines	4000	70	69	69	
Electro A	100	390	390	390	−10
Electro p	190	$51	51	51	− 7
Elks Stors	600	$10	10	10	+ ⅛
Emco	500	$8½	8½	8½	+ ½
Falcon C	1718	$8½	8⅜	8⅜	
Falcon	2214	$41	39¾	41	+1⅜
Farm Mer	z75	$6¼	6¼	6¼	
[illegible]					
Indal	300	$14¼	14¼	14¼	
Inland Gas	300	$9⅜	9¼	9⅜	+ ⅛
Inter-City	1575	425	415	425	+ 5
Inter-City r	60674	17½	16	17	+ 1
Inter C B w	1700	225	220	225	+12
Intrmetco	1800	$7½	7½	7½	
IBM	294	$255⅜	255	255	− 2
Int Mogul	1450	240	235	235	− 3
Inco A	14064	$33¼	32⅝	33	+ ¼
Int Obaska	1000	14	14	14	
Interpool	200	$11⅜	11	11	
Intpr Pipe	7175	$14⅛	13⅞	14	+ ⅛
Int Pipe w	3000	45	43	45	
Ipsco	200	$13½	13½	13½	− ¼
Inv Grp A	2400	$7½	7½	7½	
Iron Bay T	5300	$5¼	5¼	5¼	+ ⅛
Irwin T A	150	225	225	225	
ISO	7700	130	126	126	− 4
Jannock	200	$5⅞	5⅞	5⅞	
Janoc 6 p	150	$60¼	60¼	60¼	
Jelex	125500	17	14½	17	+2½
Kaiser Re	8975	$11⅞	11⅝	11⅝	− ⅛
Kaiser wt	2150	$8⅝	8¾	8¾	
Kam Kotia	2400	57	57	57	
Kaps Tran	300	185	185	185	
Kenting	1680	$15	14¾	15	+ ½
Kerr A A	3451	$11¾	11⅝	11⅝	
Koffler A	12800	475	470	475	+15
Labatt A	1412	$16⅝	16½	16⅝	+ ⅛
Labatt A p	1100	$16½	16½	16½	
Lacana	970	375	365	370	−10
Laidlaw A	600	$6⅞	6⅞	6⅞	+ ⅛
Laidlaw A p	250	$18	18	18	
[illegible]					
N Kelore	1000	12	12	12	− 1
N Senator	13000	9	9	9	+ ½
N York Oil	1583	32	32	32	
Newco Fin	110	$11¾	11¾	11¾	+1¼
Newconx	300	405	405	405	−10
Nfld LP A	213	$11	11	11	+ ½
Nick Rim	z200	8	8	8	
Noranda A	15401	$36½	36⅛	36½	+ ⅜
Norbaska	z200	14	14	14	
Norcen	3940	$13	12¾	12⅞	+ ⅛
Norcen w	1175	241	239	241	+ 1
Nordair L	200	225	225	225	
Norlex	22500	13	13	13	
NC Oils	100	$6	6	6	− ⅛
Nor Ct 260p	100	$25	25	25	
Nor Tel	12950	$37½	37¼	37⅜	+ ⅛
NTecm B w	4365	$17¾	17⅜	17½	+ ⅛
Northgat	500	445	435	445	+15
Northld	15000	9½	9	9½	+ ½
NS Savngs	140	$13¼	13¼	13¼	
Nowsco W	1900	$16	15¾	16	+ ½
Nu-Wst A	1725	$17⅛	17	17⅛	+ ⅜
Nufort Res	9000	31	30	30	
Numac	1450	$9⅞	9⅞	9⅞	
OPI Ltd	100	280	280	280	+ 5
OSF Ind	860	370	360	360	−10
Oakwood P	6000	140	133	140	+ 8
Obrien	5700	82	80	80	− 1
Ocelot Ind	2100	$13	12⅞	13	+ ¼
Orchan A	9400	265	265	265	+ 5
Oshawa A	300	$5	5	5	
Osisko	z200	11½	11½	11½	
[illegible]					
Sklar W	1000	104	100	104	− 1
Skye Res	1000	345	345	345	+ 5
Skyline H	900	290	280	285	− 5
Slater Stl	300	$8⅞	8⅞	8⅞	+ ⅜
Slater B pr	z50	$12	12	12	
Sony Corp	300	$8⅞	8⅞	8⅞	
Southm A	4600	$24½	24¼	24½	+ 1
Spooner	24700	27	25	27	+ 2
Stelco A	10570	$30½	30¼	30¼	+ ⅛
Steep R	1215	207	206	206	− 1
Steetley I	400	$12	12	12	− ⅛
Strathrn A	5300	100	90	100	+ 5
Sullivan A	419	167	167	167	− 3
Sundale O	39625	$11⅝	11¼	11½	
Superior E	z300	51	51	51	
Surpass C	100	200	200	200	−20
Systems D	11300	280	270	270	−19
T to Z					
Talcorp	100	$7¾	7¾	7¾	+ ⅛
Teck Cor A	1362	390	380	385	− 5
Teck Cor B	713	310	310	310	
Tex Can	400	$27½	27¼	27½	− ½
Texaco pr	z27	$42	42	42	
Txsgif	8000	$34⅜	34	34¼	+ ½
Texmont	2100	16	16	16	
Thom L	6500	53	51	52	+ 2
Thom Ind	800	$7⅞	7¾	7¾	
Thom N A	8480	$13⅜	13¼	13¼	+ ⅛
Thom N pr	200	$36½	36½	36½	−2½
Tone Craft	150	400	400	400	
Tor Dm Bk	14443	$18⅞	18½	18⅞	+ ⅛
[illegible]					
Trust Units					
BBC R un	600	$13½	13½	13½	
BBC R wt	2690	180	175	175	+ 4
BM-Rt un	1775	$14⅛	13⅞	14	+ ⅛
BM-RT wt	3220	210	205	210	+ 3
C Perm un	100	$8½	8½	8½	
Heitman u	2000	$7¼	7⅛	7¼	+ ⅛
Heitman w	6300	30	28	30	+ 5
TD Realty	9650	$25⅛	24⅞	25	
TD Relt w	5575	150	140	145	

Toronto Market Still Rising

AT TORONTO a continued sharp climb predominated active mid-afternoon trading Wednesday.

Volume of trade by 2 p.m. was 2.67 million shares, up from the 2.40 million recorded at the same time Tuesday.

Advances doubled declines 243 to 122 with 238 issues unchanged.

Lincoln Trust and Savings Co. led the industrial advance, up 3½ to $15, after trading was resumed at noon. Trading in Lincoln shares was halted at the opening pending release of news that Hamilton Trust and Savings Corp. has offered to buy the company's outstanding common shares.

Falconbridge Nickel rose 1⅜ to $41, MacLaren Power A 1¼ to $33¼, Alberta Natural Gas 1¼ to $24½, and MacMillan Bloedel 1⅛ to $21⅝.

Great-West Life fell 1⅝ to $54, Alcan ⅜ to $28⅝ and Versatile Manufacturing ⅛ to $15⅞.

Gyprus Anvil led the mines, up ½ to $10⅝, Hudson Bay Mining A gained ½ to $21 and United Siscoe ¼ to $8¾. Preston was down ¼ to $16 and Gulfstream Resources 24 cents to $1.25.

PanCanadian Pete was up ½ to $22½ and Pennant-Puma Oils 40 cents to $4.10. Francana Oil and Gas fell ¼ to $7¼.

New York

AT NEW YORK the stock market shrugged off some profit-taking Wednesday and continued to climb as investors received more confirmation that inflation has moderated.

The Dow Jones average of 30 industrial stocks rose 7.64 to 1,011.10 in four hours of trading after dropping back briefly when selling set in around noon.

Twice as many New York Stock Exchange issues were advancing in price as declining, and the volume of trading continued to rise for the fourth straight session.

The U.S. labor department said Wednesday morning that consumer prices in the first three months of the year rose at their lowest pace for any quarter in almost four years.

It had been reported Monday that the Gross National Product price deflator, a broader gauge of inflation than the consumer price index, showed similar results for the first quarter. Analysts said that quieted some investor fears that the recovery might generate a new burst of inflation.

Montreal

AT MONTREAL prices were higher in moderate trading Wesdnesday. Volume at 2:30 p.m. EST was 582,000 shares, compared with 452,100 traded up to the same time Tuesday. Abitibi Paper was up ¼ at $13, Norcen Energy Resources ⅛ at $13, Canadian Pacific ¼ at $17⅛, Kaiser Resources ⅛ at $11⅝, Placer Development ½ at $24 and Pancanadian Petroleum ¼ at $22½. Alcan Aluminium was off ¼ at $28⅞.

London

AT LONDON prices were higher in quiet trading Wednesday. The Financial Timex index rose 4.8 to 419.6 by the close of trading. Canadian shares continued firm, following the rise on the New York market. Trade was light.

VANCOUVER

Trading Moderate

AT VANCOUVER prices were mixed in moderate trading Wednesday. Volume to 11 a.m. was 1,093,999 shares.

In the industrials, Cominco was up ½ at $37¾ on 6,000 shares. Kaiser Resources was unchanged at $1.¾ on 5,800 and Doman Industries was unchanged at $5¾ on 1,300. Fields was up ⅛ at $9⅜ on 1,100. Bank of Montreal was down ⅛ at $15⅝ and Neonex was unchanged at $2.10.

In the mines, Seaforth led all trading with a turnover of 152,000 shares, moving up .02 at .36. Tyee Lake was up .08 at .29 on 107,500 shares. Anglo Bomarc was up .12 at $2.40 on 52,100 and Texal Developments was down a half-cent at .12 on 31,500. Thor Explorations was up .03 at $1.33 and Balfour was unchanged at .58.

In the oils, Tacoma Resources was down .01 at .14 on 12,000 shares. Coynex was up .02 at $2 on 10,800. August Petroleum was unchanged at .25 on 7,604 shares and Captain International was unchanged at .04½ on 5,000. Futurity was unchanged at .05½ and Skat Resources was unchanged at .72.

On the curb exchange, Rockel Mines was down .09 at .46 on 96,000 shares. Cobre Explorations was up .05 at .43 on 56,000 and Phoenix was up .07 at .49 on 34,500. Lion Mines was down .02 at .35 on 24,500. Envoy Resources was down a half-cent at .16 and Southcan was up a half-cent at .32½.

EARLY QUOTES

VANCOUVER 10:15 A.M. STOCKS
By The Canadian Press

Following are 10 15 a.m. PST prices on a selected list of stocks provided by the Vancouver Stock Exchange. Net change is from previous day's close.

Stock	Sales	High	Low	10:15	Ch'ge
MINES					
Seaforh	129000	36	32	36	+2
Tyee	92500	29	22	28	+7
Anglo Bo	49800	240	225	240	+12
Texal	30000	13	12½	12½	
Thor Ex	27500	130	115	130	
Balfour	16000	59	58	59	+1
C Bamt	14000	14	13	13	
Makao	12000	19	18	18	−1
W Mines	11700	435	420	420	−10
Hi Lode	10000	9½	9½	9½	+ ½
OILS					
August	7204	25	25	25	
Coynex	4100	200	200	200	+2
Futurty	3000	5½	5½	5½	
Skat Res	1000	72	72	72	
Charltr	1000	13	13	13	+ ½
Davnpt	1000	55	55	55	−3
INDUSTRIALS					
Comco	6000	$37¾	37¾	37¾	+ ¼
Kaiser	5800	$11⅞	11¾	11¾	
Field	1100	$9⅜	9¼	9⅜	+ ⅛
B Montrl	1000	$15⅝	15⅝	15⅝	− ⅛
Neonex	1000	210	210	210	
Crush	1000	$10¼	10¼	10¼	

NEW YORK

TUESDAY

Alcan	29¼	Honeywell	47
Alcoa	52⅛	Inl Steel	52⅞
Al Chm	40	IBM	261½
Al-Chlm	18¼	Int Harv	25⅜
Am Air	1¾	[illegible]	33⅜
Am Brands	42⅛	Int Paper	73½
Am Bcast	2½	Int Tel	27⅞
Am Can	33⅜	Johns-Mann	30⅞
Am El P	22⅜	Kaiser Alum	32½
Am Metal	55⅝	Kennecott	34½
Am Motor	6¼	K Mart	44¾
Am Smelt	18¾	Kresges	36⅝
Am Tel Tel	50¼	Ling-Temco	13⅛
AMF Inc.	20⅜	Litton Indus	15¼
Ampex	7⅝	Lock Air	9⅛
Anaconda	24¼	Matsushita	20⅝
Ash Oil	26	McDon Doug	18⅜
Atl Rich	94	Merck	75¼
Avco	11¼	Mer Ly	27⅜
Avon	41½	Minn M M	63¾
Bel How	21⅝	Mobile Oil	58
Bendix	41⅜	Monsanto	94⅛
Beth St	41⅝	Mont Ward	36
Boeing	27⅝	Motorla	51½
Boise Cas	28⅜	NCR Corp	27½
Borden	29¼	Natomas	23⅜
Bo-War	29¼	Newmont	29⅝
Bri My	76¼	Nort Si	20
Brunswick	14⅜	Owens-Ill	62¼
Burl Ind	29¼	Pac Gas	20⅞
Burl Nor	40	Pan Am	5⅞
Burroughs	107¼	Penn Cen	1⅜
Caterpill	88¼	Pepsi	76
Col Bcast	55¼	Ph Mor	57½
Celanese	53	Ph Pete	57
Chae Man	30	Pit Bowes	14⅝
Ch-Ohio	35⅞	Polaroid	37⅝
Chrysler	21⅞	Proc Gam	89¾
Coca-Cola	85¼	RCA	26½
Col-Palm	27⅜	Repub Steel	35¾
Co Gsat	2⅞	Revlon	75¼
Colt-Data	24⅜	Safeway	42⅝
Cn Edn	1	[illegible]	7¼
Cons Oil-G	10⅝	Scott Paper	21⅜
Crown Cork	19⅜	Sears Roe	75¼
Crown Zell	43⅜	Shell Oil	54¾
Dal	25¾	Singer	16¼
Disney	58⅜	Sperry	47⅝
Dow Chem	11	Stand Cal	3¼
Du Pont	151½	Sun Oil	31⅜
Ea Air	7	Un Pac	36⅛
East Kod	113¾	Talley	8⅞
El Paso	3	Teledyne	4⅞
Exxon	95⅜	Telex	3¾
Fair Cam	33⅛	Texaco	34¼
Fed N Mt	15½	Tex Gulf	34¼
Firestone	22	TWA	12
Ford Mot	60⅜	Uni Carb	71¼
Gen Skog	7⅝	Uni Pac	86⅜
Gen Dyn	52½	Uni Oil	44⅞
Gen El	53¼	Uniroyal	8⅝
Gen F	28⅛	Ual Inc	24¼
Gen Mot	70⅝	Un Br	10
Gen E	26	U.S. Steel	81¼
Gen Tide	20¾	West Air	9¾
Geo Pac	54½	Westse	15¾
Gillette	32⅜	Wey	48¼
Goodyear	21¼	Woolw	24¾
Greyh	15⅜	Wometco	27½
Gulf Oil	25⅛		
Hill	17¼	Xerox	54¾
Homestake	36½	Zenith	36¼

YESTERDAY'S CLOSING AVERAGES

TORONTO

154 Industrials	192.10	+ 1.92
12 Golds	276.60	− 2.05
29 Base Metals	88.90	+ .36
19 Western oils	218.31	+ .81
Volume 3.79 million.		

NEW YORK

30 Industrials	1,003.46	+25.35
20 Transportation	211.51	+ 5.00
15 Utilities	87.84	+ .77
65 Composite	306.21	+ 5.08
Volume 23.50 Million.		

BONDS

TUESDAY

Day money — 9; Spec call — 9¼; Short cdos — quiet, off 5 cfs; 8½ Dec 15-78 100-100.10; Mid cdas — active, off ¼; 4½ Sept 77¼ ½; Long cda — active, off ¼; 10 Oct 1-95 101¼-½; prov — mod. off ⅛; Ont hyd 10¼ Jan 29-01 100½-¾; Corps — mod off ⅛; Dofasco 10⅜ Mar 15-96 99¼-½; U.S. mkt — mod. off ⅛-¼; Bell 8¾-06 U.S. pay 100¼-½.

$ EXCHANGE

In Victoria today purchase of U.S. funds in terms of Canadian dollars at the Royal Bank of Canada: .9790 for cash, .9795 for cheques and .9690 for coins. Selling rates .9900 for cash and .9895 for cheques.

MONTREAL (CP) — U.S. dollar in terms of Canadian funds at noon Wednesday was down 4-25 at $0.9808. Pound sterling was down 11-25 at $1.8042.

In New York the Canadian dollar was up 17-100 at $1.0196. Pound sterling was down 3-4 at $1.8395.

GOLD FUTURES

GOLD FUTURES, U.S. FUNDS, WINNIPEG

400-Ounce Contracts

	Open	High	Low	Close
April 76	—	—	—	127.00
July 76	128.40	128.50	128.00	128.20
Oct. 76	129.80	129.80	129.45	129.65
Jan. 77	130.80	131.50	130.80	131.20
April 77	—	—	—	133.10

Tuesday's Volume: 27 contracts.

100-Ounce Contracts

	Open	High	Low	Close
May 76	127.60	127.60	127.50	127.50
Aug. 76	128.80	128.90	128.80	128.90
Nov. 76	130.30	—	—	130.30
Feb. 77	132.00	—	—	132.00
May 77	—	—	—	133.50

Tuesday's Volume: 26 contracts.

Major Facelift Eyed For Montreal Docks

MONTREAL (CP) — The Port of Montreal may undergo a complete transformation in the next 10 years, eventually enabling citizens to use the 105 acres of waterfront land for the first time since the 1700s.

Jean-Marie Chabot, president of the port council and owner of a waterfront chandlery, says he is determined to implement the recommendations of a port study before the end of his term.

The study, which has been on the shelf for nearly a year, would open the port to housing, green spaces and pedestrian walkways right down to the waterfront without changing its vocation as a harbor.

But the project, termed "so attractive it is difficult to believe it can be done" by some observers, would require an investment of about $500 million over the 10-year period.

Chabot said in an interview he sees an urgent need for a study group to begin implementing the plan, produced at a cost of $100,000 by a design team under Michel Lincourt of General Urban Systems.

The Montreal firm, which specializes in urban design studies for the federal government, was commissioned by the port council and the urban affairs department to study possibilities for the huge port.

The proposed plan calls for a market and a park in the section of the port known as the hemicycle, at the foot of McGill St. In the triangular area which borders on Place Jacques Cartier — immensely popular with students — there would be a music centre, the port museum, boutiques, cafés, offices and a youth hostel.

A waterfront boardwalk joining the two areas would provide room for businesses, community and recreation centres, artists' studios, and educational facilities.

At each end of the 1½-mile strip would be parking lots, while the rest of the 105 acres would be reserved for pedestrians.

The railroad necessary to continuing port activities would be elevated to accommodate industries, which would be located to the west of the project. Touring boats would dock within the project, and larger ships to the east.

However, the City of Montreal so far has shown a marked coldness to the plan.

Yvon Lamarre, who as vice-chairman of the city's executive committee represents it on the port council, has said: "I don't believe in the Lincourt report because it creates a new city within the old city."

But Pierre Franche, the new chairman of the National Harbors Board, is committed to the formation of such a study group.

CALGARY LIVESTOCK

CALGARY (CP)—Receipts to 11 a.m. today at the Calgary Public Stockyards totalled about 1,750 head, mostly slaughter cattle, with slow trade in all classes.

Slaughter steers, heifers and cows were lower and bulls steady with heifery kinds up slightly.

Feeder cattle were mostly heavy short-keep steers, selling steady. Too few feeder heifers or stock calves to offer quotations.

Slaughter steers A1-A2 over 1,000 pounds 41-43.50, heifers A1-A2 over 850 pounds 39-41.50.

Cows D1-D2 31-33, D3 29-31, D4 25-28. Good bulls 32-36.

Good feeder steers over 800 pounds 38-42.90.

There were 605 hogs sold to 11 a.m. high 63.30.

TODAY'S GRAIN PRICES

WINNIPEG (CP) — Prices on most commodities dipped slightly in light activity Wednesday on the Winnipeg Commodity Exchange.

Although oilseeds were down as much as 5¾ cents a bushel, most other commodities suffered only slight losses.

Tuesday's volume of trade was 170,000 bushels of feed wheat, 269,000 of oats, 959,000 of barley, 168,000 of rye, 219,000 of flax and 2,745,000 of rapeseed.

EARNINGS

Bridge and Tank Co. of Canada Ltd., year ended Dec. 31: 1975, $787,000, 66 cents a share; 1974, $81,000, one cent.

Budd Automotive Co. of Canada Ltd., three months ended March 31: 1976, $1,192,415, profit, 33 cents a share; 1975, $689,000, loss, 19 cents.

Cablecasting Ltd., six months ended Feb. 29: 1976, $383,000, 48 cents a share; 1975, $230,000, 17 cents.

Canada Permanent Mortgage Corp., three months ended March 31: 1976, $3,097,000, 4 cents a share; 1975, $2,501,000, 35 cents.

Cominco Ltd., three months ended March 31: 1976, $7,300,000, 43 cents a share; 1975, $21,500,000, $1.27.

Crown Zellerbach Canada Ltd., three months ended March 31: 1976, $4,212,000, 52 cents a share; 1975, $2,779,000, 35 cents.

Huron and Erie Mortgage Corp., three months ended March 31: 1976, $4,112,000, 62 cents a share; 1975, $2,391,000, 40 cents.

Laidlaw Transportation Ltd., six months ended Feb. 29: 1976, $1,610,000, 53 cents a share; 1975, $1,364,000, 43 cents.

Lake Ontario Cement Ltd., three months ended March 31: 1976, $838,066, loss, 19.5 cents a share; 1975, $334,927, loss, 7.8 cents.

Moffat Communications Ltd., six months ended Feb. 29: 1976, $1,170,000, 78 cents a share; 1975, $900,000, 60 cents.

Sangamo Co. Ltd., year ended Dec. 31: 1975, $1,196,000, $6.60 a share; 1974, $1,424,000, $7.86.

VANCOUVER CLOSING STOCKS

TUESDAY

Stock	Sales	High	Low	Close	Net Ch'ge
MINES					
Aalen	z100	11	11	11	−2
Achron	2500	9	7½	7½	− ½
Adonis	z200	10	10	10	
Afton	200	$7	7	7	
Alice Lk	10500	10	9	10	+1½
Anglo Bo	58600	230	215	228	+9
Arcdia	5000	11	11	11	
Ardo	8000	6	6	6	
Aroden	4000	26	24	24	−3
Avino	4000	20	20	20	
Azure	600	10	10	10	
Balfour	80750	61	58	58	−2
Barier R	8900	102	100	100	−2
Bath N	5100	85	83	83	
Bimorl	300	105	105	105	−5
Beth C A	650	$13½	13⅛	13⅛	+ ⅛
Bily Got	2000	5	5	5	
Bow Rvr	1000	26½	26½	26½	
Bullion	3000	7	7	7	
BX Dev	2040	115	115	115	
C Barr	1000	22	22	22	+2
Cd Nat re	1100	390	390	390	
Carolin	300	138	136	136	−3
Casino	2000	23	23	23	+2
Chanda	600	60	60	60	
Chnl Gld	6400	25	23	23	
Charta	1000	8½	8½	8½	
Chatex	19500	34	32	32	
Cima	z250	42	42	42	−3
Citl Mil	4000	16	15	16	
Clayme	8400	95	89	95	+8
Colby	6000	76	75	76	+1
Ciman B	100	56	6	6	
Col A pr	2500	65	65	65	
Colt Ltd	10500	33	31	32	−1
Con Res	1000	20	20	20	
C Bamt	25000	14	12	13	
C Bound	10000	25	25	25	+1
Cns Ctex	1200	21	21	21	
Con Ct Sl	1494	7	7	7	
Cons Col	3000	20	17	20	
Cns Kico	2100	24	24	24	−1
Copr Lk	16000	33	32	32	−1
Crgmnt	100	56⅛	6⅛	6⅛	+ ⅛
Cutlass	1500	13½	13	13	
Cypres	2500	30	29	29	−1
Dankoe	6400	224	218	224	+3
Dav Kys	z100	30	30	30	
Dus Mac	4000	50	50	50	
Eltron	7300	105	100	100	−3
Fosco	2000	7½	7½	7½	
Geo Dyn	7500	12	11	12	+ ½
Gbrltar	500	$7⅛	7⅛	7⅛	
G Gate	2000	23	23	23	
Gld Rvr	1000	22	22	22	−1
Grando	11000	15	14	14	
G N Pete	2500	15	15	15	+4
Gsa Res	5911	153	150	152	+2
Hallark	3000	39	38	39	
Henriet	21500	73	70	71	−3
Hi Lode	5500	10	9	9	−2
H Merc	2000	24	24	24	+2
Host	2000	115	110	115	−1
Iti Bmc	1500	80	80	80	−2
Jersey	19100	92	90	92	+2
Lada	7000	31	29	30	−1
Lornex	800	$9⅞	9⅝	9⅞	+ ⅛
Makao	2000	19	18	19	− ½
Mark V	54500	77	70	75	
Midas	2500	17	17	17	
Nevex	3000	38	37	38	
Jericho	1100	10	10	10	
Nw Min	8600	21	20	20	−1
New Pyr	6050	24	23	23	
N Terr	6000	11	10	10	
Nthair	8400	220	210	210	−10
NW Vent	1500	96	95	95	−1
Oxbow	2000	56	56	56	
Pcifc Rs	11500	90	75	85	+5
Pthfndr	2000	31	30	30	
QC Exp	16000	150	145	149	+6
Rackla	2000	12	12	12	
Rac Ind	7200	16	15	15	−1
Ramid	6500	20	19	20	
Rio Plat	7000	30	30	30	
Robert	4000	18	18	18	
Ryslo	500	10	10	10	
Sabina	500	115	110	115	
Saxton	z250	16	16	16	
Seaforh	3000	34	34	34	
Sicintin	500	12	12	12	
Silbak	500	7½	7½	7½	
S Spring	1000	42	42	42	
S Stndrd	5400	97	95	97	−2
Texal	51300	13	11	12½	+1½
Thor Ex	36500	130	110	130	+10
Tnta Hill	8200	27½	25	25	
Torngn	1227	40	40	40	
Tyee	52500	22	18	21	− ½
Unt Chef	500	30	30	30	−1
U Hrne	3100	58	55	55	
Westld	3000	20	18	20	
Vally Cu	408	810	800	810	+ 10
Vestor	1000	99	99	99	+2
Wicom	1500	108	105	105	−3
W Aera	z125	40	40	40	
W Mines	13500	430	405	430	+10
Wharf	z125	27	27	27	−2
Ykn Rev	1000	18	18	18	
Yukn Gd	5000	33	33	33	
Warrants and Rights					
Ang B Wt	9600	135	120	130	+5
Cyr wt	200	7	7	7	
Grnst Wt	1000	70	70	70	
Hilmk W	1500	10	8	10	−1
Sv St Wts	3500	11½	11	11½	+ ½
Vn Slv wt	2500	13	13	13	−1
Wico Wt	2300	30	29	29	−1
INDUSTRIALS					
Af Ven P	500	200	200	200	
Ath Col	300	110	110	110	+10
BBC Un	680	$13⅜	13⅜	13⅜	− ⅛
B Montrl	250	$15¾	15¾	15¾	
Block	200	400	400	400	−5
Bras A	1000	$11⅛	11⅛	11⅛	
Bur Mfg	937	185	185	185	
C Tokar	850	180	180	180	
Canter	9200	40	38	38	−1
Comco	16100	$37½	37½	37½	
Cor Ind	500	425	425	425	
Dao pf A	2000	$6⅝	6⅝	6⅝	
Doman	900	$5¾	5⅝	5¾	
Field	300	$9¼	9¼	9¼	
Grouse	z50	115	115	115	−5
Intl Cent	1000	24	24	24	+4
I Hydro	2000	55	55	55	
Kaiser	2000	$11¾	11⅛	11¾	+ ⅛
Key Ind	4000	15	15	15	−2
M B	1300	$20⅜	20¼	20⅜	
Madill	100	$9	9	9	
Nwmrk	1000	72	72	72	+2
PNG pr	z110	$15	14¾	14¾	
Potter	500	400	400	400	
Proflex	1500	24	24	24	
Renn In	600	130	130	130	
Sun A	200	$40½	40½	40½	+ ½
T Di pr a	z113	52	52	52	
T Dim I	z450	39	39	39	
Wardr	1500	320	315	320	
Whon A	100	$7½	7½	7½	
Wdwrd	100	$19¼	19¼	19¼	
OILS					
August	4527	26½	25	25	−2
Capt Int	11000	5	4½	4½	
Charltn	13700	13	12	12½	+3½
Cmaplx	6600	30	25	30	−3
Cop Ex	2500	7½	7½	7½	
Coseka	600	330	325	325	
Coynex	5800	200	195	198	+3
Davnpt	3400	58	58	58	+6
Davoil	2500	55	50	50	
Five Str	500	4	4	4	
Galvstn	1000	110	105	105	
Gd Px	1300	140	138	140	
Greld E	z72	11	11	11	−5
Mntry A	7000	9	9	9	
Mtn Stat	8000	30	30	30	−1
Plains P	3700	20	20	20	
Sach Ex	2000	8	8	8	
Seneca	3750	57	56	56	−1
Skat Res	z300	72	72	72	+7
Stampd	4260	360	345	350	
Simlite	1000	400	400	400	
Tcoma	5000	15	15	15	+2
VANCOUVER CURB EXCHANGE					
Abaca	12000	80	60	60	+2
Able Ex	2000	4	4	4	
Amig Sil	1000	14	14	14	
Arctic	10000	11	11	11	
Aurus	500	70	70	70	−1
Avlnch	3800	155	150	150	
Bnvsta	11000	15	14	15	
Bonevil	35500	56	50	54	+2
Brn Mns	4000	42	40	42	
Bur Gld	4000	25	25	25	−2
Cadet	2500	6	6	6	
Cannon	3500	23	22	22	−2
Cent De	4000	72	69	72	
Chingr	7000	6	6	6	
Cleaver	4500	25	24	24	−2
Cobre	21000	38	35	38	
Corval	500	16	16	16	−1
Diana	7000	35	30	30	
Drcstr	5000	6½	6½	6½	
Dual res	3500	64	61	61	−1
Edina	8000	32	31	32	
Emp A	z100	92	92	92	+17
Envoy	1000	16½	16½	16½	− ½
Espina	4900	39	37	37	−2
Exel	1000	9	9	9	
Focus R	8500	35	34	34	
Gbx Mns	2001	90	90	90	
Gentry	5000	15	15	15	−1
Gold An	1500	34	34	34	
Grn Res	3000	20	20	20	−1
Grt Bear	18500	26	24	25	− ½
Groton	500	14	14	14	
Hrc Rs	2500	25	25	25	−2
Hesca	7500	58	55	56	+3
High Str	2500	10	10	10	
Hitec	3000	10	10	10	
Junex	6000	25	24	24	
Kndahr	20800	33	31	32	+2
Lmans	5500	54	51	54	−1
Lion Mn	37500	40	37	37	−3
Mhria M	500	55	55	55	
Mcleod	1000	40	40	40	−1
Mns Dor	5000	47	46	47	+2
Mnre Mt	16000	25	23	24	−1
Mndee	36500	40	38½	40	+3½
Nahat R	18500	61	60	61	
Nomad	3500	36	35	35	−2
N A Tech	2500	43½	43	43	−4
Olymp	1500	40	40	40	
Phlco Rs	7000	52	50	52	
Phoe Oil	11500	42	35	42	
Rainbw	1000	32	32	32	
Rich Hil	25500	20½	19	20½	+ ½
Rimrck	4000	40	39	40	
Rockel	7500	56	55	55	
Rnrico	34000	79	72	78	+7
Sea Chm	3000	24	23	23	−1
Secr Res	15100	42½	40	42	
Shelter	1000	8	8	8	
Skyline	500	6	6	6	
Sothcn	8000	32	30	32	
Sov	2000	45	45	45	
Starbrd	4000	12	12	12	
Stellak	5500	5	4	5	
Susie Gd	4500	19	18	18	−2
Tandm	5000	13	13	13	
Tapin	1300	21	20	20	
Thalsk	1000	12	12	12	
TRV	2000	95	95	95	
Vidz Res	1000	30½	30½	30½	−1½
Vanita	5000	57	57	57	+1

EVERGREEN HILL

FIFTEEN CONDOMINIUM SUITES at 1188 YATES ST.

A quality development of EXCELLENT DESIGN ON A DOWNTOWN LOCATION

OPEN TO VIEW DAILY FROM 1 TO 4:30 P.M. (Except Sunday)

All suites are two bedrooms with two bathrooms, and have large family kitchens.

FOR VIEWING ANYTIME, CALL

REALSPAN 388-6454 PROPERTIES LTD.

BOB MURPHY 592-7250 · BLAKE CROTHERS 652-2553 · J. F. COLWELL 592-9828

Open House Every Day

Hostesses on Duty 7 Days a Week
1:00 to 6:00 p.m.
Choose Your Home While They Last!

University Park Terrace

1870 McKenzie at Gordon Head Road
Next Door to the Racquet Club and the University of Victoria

This beautiful complex offers many of the important amenities for each living.

* Sauna
* Billiard Rooms
* Courtyards
* Whirl Pool
* Underground Parking
* Exercise Room
* Patios
* Bicycle Room
* Recreation Rooms
* Resident Manager

PRICED FROM $26,950
10% Down Payment
For Further Information, Please Call 477-8549

For Special Appointment to View
386-2111
DIVERSIFIED HOLDINGS LTD.

4—14

Ford Given Tax Refund

WASHINGTON (UPI)— President Ford, after paying 42 per cent of his 1975 income in taxes, has received a federal income tax refund of $11,631.

The White House released the figures Tuesday showing that Ford's 1975 gross income was $251,991. His federal taxes were $94,568 and his state and local taxes $11,941.

Ford got the refund as a result of having $106,200 withheld during the year from his pay cheque. However, press secretary Ron Nessen said the amounts withheld for local taxes and Michigan taxes were short by "several hundred dollars."

Ford's $251,991 gross income included $200,000 in salary, $50,000 in presidential expenses, and $1,991 in earnings from renting property, savings account interest and stock dividends.

Nessen said Ford didn't have to pay taxes on $23,000 he listed as business expenses, primarily from the cost of buying and mailing Christmas cards, but paid taxes on the remaining $27,000 of his expense fund.

Ford's taxable income was figured at $204,605.

HUBERT BEST

CHENEY, Wash. (UPI)— "The hands that picked cotton in 1966 will choose the president in 1976," says Rev. Jesse Jackson.

Jackson, president of Chicago's Operation Breadbasket food program for the poor, told an audience at Eastern Washington State College Tuesday that Blacks will choose the next president and he will be Hubert Humphrey.

Blacks could support Humphrey because "he paid his dues," said Jackson.

Labor Chiefs Slam Carter

Washington Post

PHILADELPHIA — Virtually the entire labor establishment in this industrial and heavily unionized state came out Tuesday in support of Sen. Henry Jackson — and thus in opposition to former Georgia Gov. Jimmy Carter — in next Tuesday's Democratic presidential primary.

"Our record says Jimmy Carter has not been ... a labor governor," said James Mahoney, executive vice-president of the state AFL-CIO and a leading member of the labor-for-Jackson group. "Carter has not been a friend to labor."

The labor-for-Jackson committee has the blessing of I. W. Abel, president of the powerful Steelworkers Union, who sent a telephone message that was read by a regional officer of the union at a news conference Tuesday evening.

The message was: "He stands behind you 100 per cent," the regional officer, Hugh Carcella, said to Jackson.

The labor leaders vigorously denied they were backing Jackson and trying to stop Carter with the ultimate aim of winning the Democratic nomination for Sen. Hubert Humphrey. The Pennsylvania labor chieftians have long been warm friends of Humphrey but Mahoney said at the news conference, "Nobody is more qualified than Sen. Jackson."

But confident Carter has launched an all-out drive to win the state's primary, a test he says may offer his opponents "their last chance to stop me" from nailing down the nomination.

Bolstered by an infusion of campaign funds and a successful 24-hour swing through Louisiana and Texas, Carter came here Tuesday afternoon expressing confidence he is ahead in the Pennsylvania popularity poll.

While conceding "our support is soft," he said he hopes to use the next seven days to balk what he called "tight-knit" effort by backers of active rivals Jackson and Norris Udall and his undeclared challenger, Humphrey, to stop him here.

Except for brief fund-raising tries to Tennessee on Friday and Connecticut on Monday, Carter will spend all his working hours in the next week in Pennsylvania.

In aiming for a knockout over Jackson and Udall impressive enough to slow Humphrey's increasingly public move toward an active candidacy, Carter is taking a calculated risk.

He will spend only one more day in Texas and none in Louisiana, even though the 171 delegates to be chosen in those two states are only seven fewer than the bloc available in Pennsylvania.

Quake For L.A. 'In Year'

PASADENA (UPI) — State disaster officials today studied a forecast by a seismologist, using newly developed earthquake prediction techniques, that a major earthquake may strike the Los Angeles area "within a year."

Dr. James H. Whitcomb of Caltech said Tuesday that seismological readings indicate "an earthquake somewhere between magnitude 5.5 and 6.5 (on the Richter scale) may occur within a year with an epicenter near that of the 1971 San Fernando termblor."

That quake, centred in the northern suburbs of Los Angeles in the San Fernando Valley, registered 6.5 and killed 65 persons, doing $500 million damage.

Whitcomb said pinpointing the time and epicenter of the quake is impossible, given the current state of the infant science of earthquake prediction. But he said the readings apply to an irregular circle of 83 square miles that covers most of the Los Angeles area, from Santa Monica Bay to the Mojave desert and south through Hollywood, Beverly Hills and the central part of the city.

The affected area has a population of more than 6 million.

There are at least 20 active earthquake faults in the zone, Whitcomb said, and the quake could occur along any of them. The faults are connected to the San Andreas fault, a division in the earth's crust that splits California from the Mexican border to the point north of San Francisco where it runs out to sea, and is the source of most of the state's destructive temblors.

Whitcomb's report was submitted to the California earthquake prediction evaluation council, which advises the state office of emergency services. Emergency service director Charles Manfred said copies were sent to all members of the council which will meet to evaluate it "probably in two weeks."

Whitcomb predicted an earthquake in the Riverside area in 1974 of a magnitude 5. It occurred as forecast, registering a magnitude 4. Russian seismologists have used the same technique to forecast quakes in their country and Columbia University scientists used it to succesfully predict a small temblor in the Adirondack Mountains of New York State.

Whitcomb emphasized that he is testing a still developing scientific theory and noted that "the uncertainty of the magnitude, location and time preclude the test from being of great use to the public."

Four Killed

HIGH RIVER, Alta. (CP) — Four persons were killed Tuesday in a two-vehicle collision about six miles south of here. The accident occurred when the driver of a three-quarter-ton truck, pulling a trailer, stopped to change a flat tire. A passing car smashed into the trailer, killing the man changing the tire and three persons in the car.

TORONTO MARKET TRADING

In addition to Canadian Press stock reports, bond and mutual fund prices, market quotations also are supplied by the following firms or agencies: Investment Dealers' Association of Canada, Richardson Securities, Royal Bank of Canada, Pemberton Securities, A. E. Ames & Co., Annett Mackay Ltd., Bongard Leslie & Co. Ltd., and Vancouver Stock Exchange.

TORONTO CLOSING STOCKS
Distributed by CP
Toronto Stock Exchange—April 21

Complete tabulation of Wednesday transactions. Quotations in cents unless marked $. z—Odd lot, xd—Ex-dividend, xr—Ex-rights, xw — Ex-warrants. Net change is from previous board-lot closing sale.

Stock	Sales	High	Low	Close	Net Ch'ge
A and B					
A.G.F.M	800	210	207	207	+ 2
Abby Glen	54350	$6	5⅞	5¾	+ ⅛
Aby Gln w	4950	120	115	115	+ 3
Abitibi	97515	$13⅛	12⅞	12⅞	+ ⅛
Abitbi 7½p	z20	$38⅜	38⅜	38⅜	
Abitbi 10	300	$50¼	50⅛	50¼	— ⅛
Cam Mine	72700	48½	43	43	— 4
Camflo	3650	$9⅞	9⅝	9⅝	+ ⅛
C Chib A	400	465	465	465	+ 5
Campau A	2035	$5	490	495	+10
Campau 7p	1700	$7⅝	7½	7½	— ⅛
Can Cem L	1089	$11¼	11	11	— ¼
Can Dev p	3456	$99½	99	99	— ¼
Can Malt A	100	$21¼	21¼	21¼	— ¼
C Nor West	11900	$8	7⅞	7¾	— ⅛
C Pakrs C	18000	$23	23	23	+ ¼
Can Perm	200	$18	17¾	18	
CS Pete	37800	305	293	305	+13
C Tung	8600	325	300	320	+25
C Cablesy	2190	$15	15	15	
C Cable w	3729	190	190	190	
Cdn Cel	5330	$7¼	6¾	7¼	+ ½
C Curtis	1600	45	45	45	
C Ex Gas	4300	45	340	345	
Dom Store	20265	$16	15¾	16	+ ⅛
D Textile A	4450	$8⅝	8⅜	8⅝	+ ⅛
Domtar	8890	$26½	25⅞	26	
Donlee M	525	$8	8	8	— ¼
Dr Mc C A	500	$15	15	15	
Dunraine	z10	9	9	9	
Du Pont	100	$18¼	18¼	18¼	— ¼
Dylex Ltd	300	$6⅝	6⅝	6⅝	— ⅜
Dylex L A	500	$7	6⅞	7	+ ⅛
East Mal	1010	205	200	205	+ 5
East Sul A	420	160	160	160	
Estn Prov	100	300	300	300	
Ego Mines	14500	70	68	68	— 1
Electro A	200	390	385	385	—15
Electro p	190	$51	51	51	— 7
Elks Stors	600	$10	10	10	+ ⅛
Emco	637	$8½	8½	8½	+ ½
Falcon C	4968	$81½	8⅜	8⅜	
Jannock B	100	$11¼	11¼	11¼	
Jannock D	200	$6	6	6	+ ⅛
Janoc 6 p	187	$60¼	60¼	60¼	
Jelex	153000	17	14½	16	+1½
Joliet	1000	12½	12½	12½	
Kaiser Re	10775	$11⅞	11⅜	11¾	
Kaiser wt	2350	$8⅞	8¾	8¾	
Kam Kotia	1400	60	60	60	— 3
Kaps Tran	600	195	185	190	+ 5
Kelsey H	200	$10¼	10¼	10¼	+ ⅛
Kenting	1680	$15	14¾	15	+ ½
Koffler A	17600	475	470	475	+15
Labatt A	1612	$16⅝	16½	16½	
Labatt A p	1100	$16½	16½	16½	
Lab Min	z50	$34⅜	34⅜	34⅜	
Lacana	1770	375	365	370	—10
Laidlaw A	640	$6⅝	6⅝	6⅝	+ ¼
Norcen w	1825	241	230	241	+ 1
Nordair L	200	225	225	225	
Norlex	27500	13	12	12	— 1
NC Oils	1100	$6	6	6	— ⅛
Nor Ct 260p	100	$25	25	25	
Nor Tel	18291	$37¾	36¾	37	— ¼
NTecm B w	6465	$17¾	16⅝	17	— ⅜
Northgat	1300	445	435	445	+15
Northld	25000	9½	9	9	
NW Util p	z46	$40	40	40	
NS Savngs	140	$13¼	13¼	13¼	
Nowsco W	3200	$16⅜	15¾	16	+ ½
Nu-Wst A	3300	$17⅛	17	17⅛	+ ⅜
Nufort Res	11151	31	26	26	— 4
Numac	2750	$10	9⅝	10	+ ⅛
OPI Ltd	300	280	275	275	
OSF Ind	1360	375	360	375	+ 5
Oakwood P	7710	140	133	140	+ 8
Sulivan A	419	167	167	167	— 3
Sunbrst E	2000	13	13	13	+ 1
Sundale O	52055	$11⅝	11⅛	11⅜	— ⅛
Superior E	z300	51	51	51	
Surpass C	100	200	200	200	—20
Systems D	11300	280	270	270	—19
T to Z					
Talcorp.	100	$7¾	7¾	7¾	+ ⅛
Tamblyn p	110	$17	17	17	— 3
Teck Cor A	2862	390	380	390	
Teck Cor B	946	310	310	310	
Tex Can	1400	$27½	27	27	— 1
Texaco pr	z27	$42	42	42	
Txsgif	12050	$34⅝	34	34⅛	+ ⅜
Texmont	2100	16	16	16	
Thom L	6500	53	51	52	+ 2
Thom Ind	800	$7⅞	7¾	7¾	

Stock	Sales	High	Low	Close	Net Ch'ge
Burns Fds	149	$10¼	10¼	10¼	— ¼
Bushnell	z50	$5½	5½	5½	
C					
Cad Frv	154	$10	10	10	+ ⅛
Cad Frv A	z50	$16	16	16	
Cal Pow A	1875	$28½	28¼	28½	+ ¼
Cal P 5 p	z10	$51¾	51¾	51¾	
Cal P 5.40 p	z25	$83½	83½	83½	
Cal P 10 p	60	$102	101⅞	101⅞	
Calmor IB	z100	58	58	58	
Decca R	1300	$5¼	5⅛	5⅛	+ ⅛
D Eldona	2500	41	41	41	
Denison	2085	$56¼	55	55	—1¾
Dicknsn	1600	495	490	490	
Dist Tr A	1200	445	445	445	+ 5
Doman I	1200	$5¾	5⅝	5¾	
Dome	820	$39¾	39¾	39¾	+ ½
Dome Pete	13469	$35⅝	34⅞	35⅜	+ 1
D Bridge	200	$35¼	35¼	35¼	+ ½
D Citrs A	200	$6	6	6	
Dofasco A	2753	$27¾	27½	27½	+ ⅛
Intpr Pipe	8395	$14⅛	13⅞	13⅞	
Int Pipe w	10005	45	43	45	
Ipsco	200	$13½	13½	13½	— ¼
Inv Group	z50	$7¼	7¼	7¼	
Inv Grp A	2400	$7½	7½	7½	
Iron Bay T	5300	$5¼	5¼	5¼	+ ⅛
Irwin T A	150	225	225	225	
ISO	7700	130	126	126	— 4
Ivaco A	600	$8¾	8¾	8¾	
Jannock	201	$5⅞	5⅞	5⅞	
Jannock A	400	$11½	11½	11½	
N Senator	14000	9	9	9	+ ½
N York Oil	1583	32	32	32	
Newco Fin	110	$11¾	11¾	11¾	+1¼
Newconx	300	405	405	405	—10
Nfld LP A	313	$11	11	11	+ ½
Nick Rim	z200	8	8	8	
Noranda A	16801	$36⅜	36⅛	36⅜	+ ¼
Norbaska	z200	14	14	14	
Norcen	7165	$13	12¾	12⅞	+ ⅛
Norcen B	z50	$22	22	22	
Norcn 150	300	$22¼	22	22¼	+ ¼
Slat Steel p	500	$12	12	12	— ¼
Slater B pr	z50	$12	12	12	
Sony Corp	300	$8⅞	8⅞	8⅞	
Southm A	5500	$24½	24⅛	24⅛	+ ⅜
Spooner	35700	27	25	26	+ 1
St Brodcst	z25	$8	8	8	
Stelco A	14305	$30½	30¼	30¼	+ ⅛
Steep R	2765	210	205	205	— 2
Steetley I	400	$12	12	12	— ⅛
Steinbg A	z215	$17½	17⅜	17⅜	
Strathrn A	5350	100	90	100	+ 5
Trust Units					
BBC R un	700	$13½	13½	13½	
BBC R wt	2690	180	175	175	+ 4
BM-Rt un	2070	$14⅛	13⅞	14⅛	+ ¼
BM-RT wt	4520	210	205	210	+ 3
C Perm un	700	$8½	8¼	8¼	— ¼
Heitman u	2800	$7¼	7⅛	7¼	+ ⅛
Heitman w	12466	31	28	30	+ 5
TD Realty	9662	$25⅛	24⅞	25	— ½
TD Relt w	6875	150	140	140	—10

VANCOUVER

Trading Moderate

AT VANCOUVER prices were mixed in moderate trading Wednesday. Volume to 11 a.m. was 1,093,999 shares.

In the industrials, Cominco was up ½ at $37¾ on 6,000 shares. Kaiser Resources was unchanged at $1.¾ on 5,800 and Doman Industries was unchanged at $5¾ on 1,300. Fields was up ⅛ at $9⅜ on 1,100. Bank of Montreal was down ⅛ at $15⅝ and Neonex was unchanged at $2.10.

In the mines, Seaforth led all trading with a turnover of 152,000 shares, moving up .02 at .36. Tyee Lake was up .08 at .29 on 107,500 shares. Anglo Bomarc was up .12 at $2.40 on 52,100 and Texal Developments was down a half-cent at .12 on 31,500. Thor Explorations was up .03 at $1.33 and Balfour was unchanged at .58.

In the oils, Tacoma Resources was down .01 at .14 on 12,000 shares. Coynex was up .02 at $2 on 10,800. August Petroleum was unchanged at .25 on 7,604 shares and Captain International was unchanged at .04½ on 5,000. Futurity was unchanged at .05½ and Skat Resources was unchanged at .72.

On the curb exchange, Rockel Mines was down .09 at .46 on 96,000 shares. Cobre Explorations was up .05 at .43 on 56,000 and Phoenix was up .07 at .49 on 34,500. Lion Mines was down .02 at .35 on 24,500. Envoy Resources was down a half-cent at .16 and Southcan was up a half-cent at .32½.

EARLY QUOTES

VANCOUVER 10:15 A.M. STOCKS
By The Canadian Press

Following are 10 15 a.m. PST prices on a selected list of stocks provided by the Vancouver Stock Exchange Net change is from previous day's close.

Stock	Sales	High	Low	10:15	Ch'ge
MINES					
Seaforth	129000	36	32	36	+2
Tyee	92500	29	22	28	+7
Anglo Bo	49800	240	225	240	+12
Texal	30000	13	12½	12½	
Thor Ex	27500	130	115	130	
Balfour	16000	59	58	59	+1
C Bamt	14000	14	13	13	
Makao	12000	19	18	18	—1
W Mines	11700	435	420	420	—10
Hi Lode	10000	9½	9½	9½	+ ½
OILS					
August	7204	25	25	25	
Coynex	4100	200	200	200	+2
Futurty	3000	5½	5½	5½	
Skat Res	1000	72	72	72	
Charltr	1000	13	13	13	+ ½
Davnpt	1000	55	55	55	—3
INDUSTRIALS					
Comco	6000	$37¾	37⅝	37¾	+ ⅛
Kaiser	5800	$11⅞	11¾	11¾	
Field	1100	$9⅜	9¼	9⅜	+ ⅛
B Montrl	1000	$15⅝	15⅝	15⅝	— ⅛
Neonex	1000	210	210	210	
Crush	1000	$10¼	10¼	10¼	

NEW YORK

Alcan	29¼	Honeywell	46⅞
Alcoa	52¼	Inl Steel	52¾
All Chm	41½	IBM	261
Al-Chim	18⅞	Int Harv	25⅞
Am Air	10⅛	Int Nck	33¾

CLOSING AVERAGES

NEW YORK (DOW JONES)

31 Industrials 1011.02	up	7.56
20 Transport 212.89	up	1.38
15 Utilities 87.77	dn	.07
65 Stocks 308.10	up	1.89
Volume: 27 million.		

TORONTO

154 Industrials 192.74	up	.64
12 Golds 281.93	up	3.53
29 Bse. Metals 89.61	up	.71
19 W. Oils 221.76	up	3.45
Volume: 4. million.		

EARNINGS

Bridge and Tank Co. of Canada Ltd., year ended Dec. 31: 1975, $787,000, 66 cents a share; 1974, $81,000, one cent.

Budd Automotive Co. of Canada Ltd., three months ended March 31: 1976, $1,192,415, profit, 33 cents a share; 1975, $689,000, loss, 19 cents.

Cablecasting Ltd., six months ended Feb. 29: 1976, $383,000, 48 cents a share; 1975, $230,000, 17 cents.

Canada Permanent Mortgage Corp., three months ended March 31: 1976, $3,097,000, 44 cents a share; 1975, $2,501,000, 35 cents.

Cominco Ltd., three months ended March 31: 1976, $7,300,-000, 43 cents a share; 1975, $21,-500,000, $1.27.

Crown Zellerbach Canada Ltd., three months ended March 31: 1976, $4,212,000, 52 cents a share; 1975, $2,779,000, 35 cents.

Huron and Erie Mortgage Corp., three months ended March 31: 1976, $4,112,000, 62 cents a share; 1975, $2,391,000, 40 cents.

TODAY'S GRAIN PRICES

WINNIPEG (CP) — Prices on most commodities dipped slightly in light activity Wednesday on the Winnipeg Commodity Exchange.

Although oilseeds were down as much as 5¾ cents a bushel, most other commodities suffered only slight losses.

Tuesday's volume of trade was 170,000 bushels of feed wheat, 269,000 of oats, 959,000 of barley, 168,000 of rye, 219,000 of flax and 2,745,000 of rapeseed.

CHICAGO (AP) — Grain futures traded in a tight range Wednesday on the Board of Trade and closed mostly lower.

Soybeans were down nearly four cents a bushel and wheat 3¼. Corn and oats ended mixed. Soybean oil was down about 20 points and soybean meal prices closed on an irregular tone. Iced broilers also were irregular at the final bell after a light trade session.

Rain fell over wide sections of the U.S. Midwest and southwest during the night and the day and this was a factor in the selling. Buyers early were mostly commercial interests and commission house brokers. As the session wore on, however, buyers became selective.

Movement of grain from the country was light, trade sources noted, but there was a modest amount of hedge selling in wheat, corn and soybeans. After the first few minutes of trade, the pace slowed down and thereafter, all pits were frequently silent.

At the close, soybeans were 1½ to 3¾ cents a bushel lower, May 4.85¼; wheat 2¼ to 3¼ lower, May 3.46¾; corn ¾ lower to ¾ higher, May 2.67 and oats unchanged to 1 lower, May 1.59.

BONDS

Day money — 9; Spec call — 9¼; Short cdos — quiet, off 5 cts; 8½ Dec 15-78 100-100.10; Mid cdas — active, off ¼; 4½ Sept 77¼ ½; Long cda — active, off ¼; 10 Oct 1-95 101¼-½; prov — mod. off ⅛; Ont hyd 10¼ Jan 29-01 100½-¾; Corps — mod off ⅛; Dofasco 10⅜ Mar 15-96 99¼-½; U.S. mkt — mod, off ⅛-¼; Bell 8¾-06 U.S. pay 100¼-½.

$ EXCHANGE

In Victoria today purchase of U.S. funds in terms of Canadian dollars at the Royal Bank of Canada: .9790 for cash, .9795 for cheques and .9690 for coins. Selling rates .9900 for cash and .9895 for cheques.

MONTREAL (CP) — U.S. dollar in terms of Canadian funds at noon Wednesday was down 4-25 at $0.9808. Pound sterling was down 11-25 at $1.8042.

In New York the Canadian dollar was up 17-100 at $1.0196. Pound sterling was down 3-4 at $1.8395.

CALGARY LIVESTOCK

CALGARY (CP)—Receipts to 11 a.m. today at the Calgary Public Stockyards totalled about 1,750 head, mostly slaughter cattle, with slow trade in all classes.

Slaughter steers, heifers and cows were lower and bulls steady with heifery kinds up slightly.

Feeder cattle were mostly heavy short-keep steers, selling steady. Too few feeder heifers or stock calves to offer quotations.

Slaughter steers A1-A2 over 1,000 pounds 41-43.50, heifers A1-A2 over 850 pounds 39-41.50.

Cows D1-D2 31-33, D3 29-31, D4 25-28. Good bulls 32-36.

Good feeder steers over 800 pounds 38-42.90.

There were 605 hogs sold to 11 a.m. high 63.30.

GOLD FUTURES

GOLD FUTURES, U.S. FUNDS, WINNIPEG

400-Ounce Contracts	Open	High	Low	Close
April 76	—	—	—	127.00
July 76	128.40	128.50	128.00	128.20
Oct. 76	129.80	129.80	129.45	129.65
Jan. 77	130.80	131.50	130.80	131.20
April 77	—	—	—	133.10
Tuesday's Volume: 27 contracts.				
100-Ounce Contracts				
May 76	127.60	127.60	127.50	127.50
Aug. 76	128.80	128.90	128.80	128.90
Nov. 76	130.30	—	—	130.30
Feb. 77	132.00	—	—	132.00
May 77	—	—	—	133.50
Tuesday's Volume: 26 contracts.				

EARNINGS

Laidlaw Transportation Ltd., six months ended Feb. 29: 1976, $1,610,000, 53 cents a share; 1975, $1,364,000, 43 cents.

Lake Ontario Cement Ltd., three months ended March 31: 1976, $838,066, loss, 19.5 cents a share; 1975, $334,927, loss, 7.8 cents.

Moffat Communications Ltd., six months ended Feb. 29: 1976, $1,170,000, 78 cents a share; 1975, $900,000, 60 cents.

Sangamo Co. Ltd., year ended Dec. 31: 1975, $1,196,000, $6.60 a share; 1974, $1,424,000, $7.86.

Schneider Corp., 17 weeks ended Feb. 21: 1976, $1,416,000, 52 cents a share; 1975, $417,000, 15 cents.

Sifton Properties Ltd., year ended Dec. 31: 1975, $2,072,000, $1.46 a share; 1974, $1,508,000, $1.07.

Southam Press Ltd., three months ended March 31: 1976, $3,957,000, 32 cents a share; 1975, $2,980,000, 24 cents.

Tele-Capital Ltd., six months ended Feb. 29: 1976, $1,390,000, 64.6 cents a share; 1975, $829,-000, 38.2 cents.

International Nickel Co. of Canada Ltd., three cents ended March 31: 1976, $23,300,000, 31 cents a share; 1975, $56,900,000, 76 cents.

Lambda Mercantile Corp. Ltd., three months ended March 31: 1976, $119,000, 26 cents a share; 1975, $5,000, .9 cents.

VANCOUVER CLOSING STOCKS

TUESDAY

Stock	Sales	High	Low	Close	Net Ch'ge
MINES					
Aalen					
Achron					
Adonis					
Afton					
Alice Lk					
Anglo Bo					
Arcdia					
Ardo					
Aroden					
Avino					
Azure					
Balfour					
Barier R					
Bath N					
Bimorl					
Beth C A					
Bily Gol					
Bow Rvr					
Bullion					
BX Dev					
C Barr					
Cd Nat re					
Carolin					
Casino					
Chanda					
Chnl Gld					
Charta					
Chatex					
Cima					
Citl Mil					
Clayme					
Colby					
Clman B					
Col A pr					
Colt Ltd					
Con Res					
C Bamt					
C Bound					
Cns Ctex					
Con Ct Sl					
Cons Col					
Cns Klco					
Copr Lk					
Crgmnt					
Cutlass					
Cypres					
Dankoe					
Dav Kys					
Dus Mac					
Eltron					
Fosco					
Geo Dyn					
Gbritar					
G Gate					
Gld Rvr					
Grando					
G N Pete					
Gsa Res					
Hallark					
Henriet					

Toronto Market Still Rising

AT TORONTO a continued sharp climb predominated active mid-afternoon trading Wednesday.

Volume of trade by 2 p.m. was 2.67 million shares, up from the 2.40 million recorded at the same time Tuesday.

Advances doubled declines 243 to 122 with 238 issues unchanged.

Lincoln Trust and Savings Co. led the industrial advance, up 3½ to $15, after trading was resumed at noon. Trading in Lincoln shares was halted at the opening pending release of news that Hamilton Trust and Savings Corp. has offered to buy the company's outstanding common shares.

Falconbridge Nickel rose 1⅜ to $41, MacLaren Power A 1¼ to $33¼, Alberta Natural Gas 1¼ to $24½, and MacMillan Bloedel 1⅛ to $21⅝.

Great-West Life fell 1⅝ to $54, Alcan ⅜ to $28⅝ and Versatile Manufacturing ⅛ to $15⅞.

Gyprus Anvil led the mines, up ½ to $10⅜, Hudson Bay Mining A gained ½ to $21 and United Siscoe ¼ to $8¾. Preston was down ¼ to $16 and Gulfstream Resources 24 cents to $1.25.

PanCanadian Pete was up ½ to $22½ and Pennant-Puma Oils 40 cents to $4.10. Francana Oil and Gas fell ¼ to $7¼.

New York

AT NEW YORK the stock market shrugged off some profit-taking Wednesday and continued to climb as investors received more confirmation that inflation has moderated.

The Dow Jones average of 30 industrial stocks rose 7.64 to 1,011.10 in four hours of trading after dropping back briefly when selling set in around noon.

Twice as many New York Stock Exchange issues were advancing in price as declining, and the volume of trading continued to rise for the fourth straight session.

The U.S. labor department said Wednesday morning that consumer prices in the first three months of the year rose at their lowest pace for any quarter in almost four years.

It had been reported Monday that the Gross National Product price deflator, a broader gauge of inflation than the consumer price index, showed similar results for the first quarter. Analysts said that quieted some investor fears that the recovery might generate a new burst of inflation.

Montreal

AT MONTREAL prices were higher in moderate trading Wesdnesday. Volume at 2:30 p.m. EST was 582,000 shares, compared with 452,100 traded up to the same time Tuesday. Abitibi Paper was up ¼ at $13, Norcen Energy Resources ⅛ at $13, Canadian Pacific ¼ at $17⅛. Kaiser Resources ⅛ at $11⅝, Placer Development ½ at $24 and Pancanadian Petroleum ¼ at $22½. Alcan Aluminium was off ¼ at $28⅞.

London

AT LONDON prices were higher in quiet trading Wednesday. The Financial Timex index rose 4.8 to 419.6 by the close of trading. Canadian shares continued firm, following the rise on the New York market. Trade was light.

EVERGREEN HILL

FIFTEEN CONDOMINIUM SUITES at 1188 YATES ST.

A quality development of EXCELLENT DESIGN ON A DOWNTOWN LOCATION

OPEN TO VIEW DAILY FROM 1 TO 4:30 P.M. (Except Sunday)

All suites are two bedrooms with two bathrooms, and have large family kitchens.

FOR VIEWING ANYTIME, CALL 388-6454

REALSPAN PROPERTIES LTD.

BOB MURPHY 592-7250 · BLAKE CROTHERS 652-2553 · J. F. COLWELL 592-9828

Open House Every Day

Hostesses on Duty 7 Days a Week
1:00 to 6:00 p.m.
Choose Your Home While They Last!

University Park Terrace

1870 McKenzie at Gordon Head Road
Next Door to the Racquet Club and the University of Victoria

This beautiful complex offers many of the important amenities for each living.

- Sauna
- Billiard Rooms
- Courtyards
- Whirl Pool
- Underground Parking
- Exercise Room
- Patios
- Bicycle Room
- Recreation Rooms
- Resident Manager

PRICED FROM $26,950
10% Down Payment
For Further Information, Please Call 477-8549

For Special Appointment to View
386-2111
DIVERSIFIED HOLDINGS LTD.

Depot's Fate Left To Budget Session

The Borden Street recycling depot will have to wait for Saanich councils budget session next week to know whether the municipality will give it financial help.

About 20 supporters, many from outside Saanich, attended Monday's council meeting to ask council to reduce the depot's annual rent from $12,000 to $1,000 because of the Capital Regional District's decision to cut the depot's proposed budget of $60,000 by 25 per cent.

The rent paid Saanich is used to repair the building.

Lum told council that Saanich has done more than its share to keep the depot operating, renting the building for $1 a year in the initial years to encourage its survival.

"Everybody on this council agrees that recycling is a good thing . . . but at a cost to whom?" he asked depot co-ordinator Donald Sher and his supporters.

Lum said the provincial factory inspector insists that certain repairs be done.

Land commissioner Frank Harris said: "There is urgent work to be done — first, the remainder of the roof, secondly, the repair of two skylights. The factory inspector says some source of heat must be supplied for the building — and the completion of illumination for the outside of the building."

Harris estimated a minimum of $9,000 must be spent on the building this year.

Ald. Joe Bourque deplored the "somewhat indifferent" attitude of the regional board in slashing the depot's budget and urged Saanich subsidize the depot for at least the remainder of the year. He said it would cost "a devil of a lot of money" to bring the building up to standerd if it was rented out for commercial use.

"We have had offers (for commercial use) of $20,000 a year from people who are willing to undertake renovations at no cost to the municipality," Lum replied.

Ald. Fred Severson, one of Saanich's three representatives on the regional board, told Sher and his supporters that the Saanich representatives had voted in favor of retaining the depot while many others on the board had wanted it closed.

Among those who spoke in support of the depot were Susan Gage of Gordon United Church's Social Action Group in the Metchosin-Langford area, and Mark Leslie, a student who works on the Lester B. Pearson College of the Pacific's recycling program.

Gage pointed out the depot's staff has had no pay increase since 1974 and Leslie said failure to help the depot "would expose the limited vision of our municipal leaders."

Lum said 50 per cent of the people who take advantage of Saanich's 25-cent garbage-dumping service on Saturdays did not live in the municipality. He said a survey would probably show this also to be the case with the recycling depot.

He said he knew that people as far north as the Malahat used the depot.

Johnson said the depots users and supporters should "put their money where their mouth is and provide support from outside (the municipality)."

Ald. David Paterson said the depot should work on getting additional funds from outlying areas but that Saanich should help "one more year to help them through their time of need."

On the suggestion of Lum, council will decide at its budget session whether to reduce the depot's rent when it considers intermunicipal and other grants.

the Bay
Family Specials In The
NONSUCH BUFFET
Thursday Evening 5 p.m. to 8 p.m.

For Adults:
ROAST BEEF
with Yorkshire pudding, mashed potatoes, vegetable. Tea or coffee
1.99

For Children:
BAY BURGER
with ice cream, soft drink.
99¢

2-1
Hudson's Bay Company

MAVERICK MARKET
PRICES EFFECTIVE April 21, 22, 23, 24
880 ESQUIMALT ROAD
OPEN SUNDAY 10-6
WE RESERVE THE RIGHT TO LIMIT QUANTITIES

NESCAFE INSTANT COFFEE 10-oz. Jar 2.79
AUNT HANNAH'S FROZEN BREAD DOUGH 5 Loaf Pkg. 89¢ WHITE OR BROWN WITH $5 ORDER
AYLMER TOMATOES CHOICE 28-oz. Tin 49¢

BEEF SAUSAGE 5-lb. Pkg. Family Pack 2.99
PORK CHOPS 10-lb. Pkg. Family Pack 13.90
BEEF BURGERS 5-lb. Pkg. Family Pack 4.19

ALPHA MILK TALL TINS 3/$1
IMPERIAL, 1-lb. Tub SOFT MARGARINE 67¢
DETERGENT VEL LIQUID, 32 oz. 85¢
BATHROOM TISSUE CASHMERE, 4's 85¢
DELMONTE PEACHES SLICED OR HALVES, 14 oz. 2 for 79¢
VELVEETA PROCESS CHEESE, 2-lb. Pkg. 2.49
FLAKED TUNA CLOVER LEAF, 6½ oz. 69¢
TOMATOES IMPORTED CAN No. 1 lb. 29¢

WAFFLE SYRUP NABOB, 32-oz. Jar 99¢
BUTTERMILK PANCAKES KRUSTEAZ — COMPLETE, 3 lb. Pkg. 99¢
SEEDLESS RAISINS GOLDEN HARVEST, 2-lb. Pkg. 1.19
IMPERIAL MARGARINE 3-lb. Pkg. 1.44 FIT FOR A KING

CORN FLAKES KELLOGG'S, 24 oz. 89¢
MEAT SPREADS PURITAN ASSTD., 3 oz. 5/$1
FRENCH MAID BLEACH, 128 oz. 79¢
MIRACLE WHIP KRAFT, 32-oz. Jar 1.19
PEANUT BUTTER SUNNY JIM, 28 oz. 1.19
SPAGHETTI IN T.S., LIBBY'S, 14 oz. 3/$1
DETERGENT ARCTIC POWER, 5-lb. Pkg. 1.99
ORANGES SUNKIST NAVELS 138's LUNCH BOX SIZE 7 LBS $1

DISCOVER VALUE DAYS

A Great Leisure Look for Spring

The Leisure Shirt co-ordinates handsomely with our leisure suit. It's 100% polyester in a good selection of colours and patterns. Sizes S.M.L.XL.

7.99

The leisure suit is ideal for Spring and Summer wear. It's made of cool and comfortable polyester/cotton in teal blue or beige. Sizes 38 to 44.

24.99

Baymart Men's Wear

"Where the values are everyday"
Baymart budget store

DAILY STORE HOURS: 9:30 A.M. TO 5:30 P.M., THURSDAY AND FRIDAY TO 9:30 P.M.
PHONE 385-1311. FREE CUSTOMER PARKING

Hudson's Bay Company

233 MORTGAGE LOANS and INSURANCE

2nd MORTGAGES FROM

13½%

RAE INVESTMENTS LTD.
388-7891
or
384-0815
Evenings or Weekends
Ravelle Holdings Ltd.
Valaire Holdings Ltd.

MORTGAGES

We have funds available for 1st and 2nd mortgages with flexible terms. Rates begin at 12%.

P. R. BROWN AND SONS LTD.
762 Fort St. 385-3435

LET WHITTOME'S

Arrange the financing of your home at the most advantageous rate and terms. We have money available for first and second mortgages.
Phone KAJ JACOBSEN
J. H. WHITTOME AND CO. LTD.
1111 BLANSHARD ST.
388-4271

$1,000,000.00

available for immediate commitments on interim situations. 1sts or seconds.
BOB GEDDES
CENTURY 21
PRINCIPAL PROPERTIES LTD.
477-9514

HAVE $3,000 TO PURCHASE SECond mortgage or agreement for sale. 386-2826.

240 BUSINESS OPPORTUNITIES

BAKERY $12,000

Thriving bakery business. Ideal family operation with expansion potential. All required equipment included. Lease arrangements negotiable. Exclusive.

Chummy Crabbe
388-5555, 479-7998
B.C. Land and Insurance Agency Ltd.
530 Broughton St.
388-5555

NEWSTEAD REALTY LTD.
1637 Fort St. 598-5166

BUY-RITE FURNITURE LTD. 704 VIEW ST. IS FOR SALE

Thriving business Ideal for partnership. Excellent income and return on investment. Owners other interests require a quick sale so they are asking only $24,900 plus current stock at cost. For full details call now
RAY SUTTON
598-5166 652-3586

MACHINE AND FABRICATING SHOP

This machine shop is located in a rapidly expanding area and services both small and heavy equipment including construction, logging, fishing and road maintenance vehicles. Building has over 6,000 sq. ft. of working area including 28'x28' exterior doors, grease pit and five-ton overhead travelling hoist. 1975 gross sales in exces of $100,000. Selling price includes land, building, machinery, fully fitted welding truck and all operating equipment. Financial and equipment details available to bona fide purchasers. An exceptional buy. Call ALBAN BOWES 479-5693 or 385-5741.
NANAIMO REALTY

Drapery Business $31,900

This well established business is an ideal family operation which could net $32,000 income per annum. Gross sales for 1975 were $85,209. For further information please call WALT SLOCOMB 383-4035 or SANDY CRAWFORD 477-1561 or the office at 477-0141. MLS 16418.

Canada Permanent Trust Company

ALL NEW LEISURE TIME PRODUCTS

—Minimal investment shows substantial return on this revenue producing business.
—Approved by director of licensing — Gov't of B.C.
—Excellent advertising promotion will follow to introduce this unique concept.
—Hurry — limited availability due to national demand. For details 658-1146.

HOBBIES AND CRAFTS

Excellent Location
$5,500 and Stock at Cost
JIM COWLEY
388-6424 (OFF.)
656-3675 (RES.)
BAYSHORE REALTY LTD.
1006 FORT STREET

DEALERSHIPS AVAILABLE
DEALERS of SUBSTANCE wanted for various territories in British Columbia. Vancouver area, Kamloops area, Prince George area, Kootenays, Vancouver Island, Nanaimo, North and West, for complete range of first class coin operated games, food vending and snack bar equipment. Victoria Press Box 57 or telephone (604) 388-6444.

WORKING PARTNERSHIP IN A project involving purchase of a profitable established enterprise with excellent expansion potential. House available on property on Saanich Peninsula. Applicant should have knowledge of power boats and salmon pleasure fishing. $100,000 to $125,000 will buy half interest, advertiser will invest equal amount. Reply Victoria Press Box 78.

POTENTIAL WANTED

I have clients looking for a house with an in-law suite or potential for same. Look at all price ranges and localities.
386-3231 BARB MacDOUGALL 383-4348
BLOCK BROS. REALTY LTD.

TRY ONE HALF DOWN

Excitingly profitable established service business. Mainland and Victoria. $7,600 month gross. Fast growth, large demand. $61,000 new equipment. Full price $69,000 will train or work for you. Too busy to take your calls so please write Victoria Press, Box 899.

EXCELLENT OPPORTUNITY — 1,000 sq. ft. in small shopping centre. $18,500 plus stock approx. $10,000 — for information please call:
THE ZIEGLERS
595-5171 592-1768
Canada Trust

RESTAURANT AND MOTEL FOR sale. Central Vancouver Island. Will take house or property as down payment. Reply to Victoria Press Box 69.

240 BUSINESS OPPORTUNITIES

24 UNIT MOTEL

One of the best producing motel operations on the Gorge. Has a 9 unit block and 15 unit block plus owner-manager suite. Asking $375,000, with as low as $75,000 down. MLS. F. Wills 384-0581 or 658-5479. Wills and Wonnenberg Realty Ltd.

MEN'S HAIR STYLISTS SHOP

High traffic location, 3 station shop. Could be unisexed. Asking $15,000. Phone F. COLOMBIN 385-5741 or Res. 385-3033. Nanaimo Realty (Victoria) Ltd.

2 BAKERIES FOR $35,000

Two well-established outlets showing a good return. Exclusive with GLENN NICHOLLS, 598-7689 and GERRY FINNIGAN, 383-4739, Lansdowne Properties, 592-2431.

INVESTORS UNIQUE

nvestment opportunity with high eturns from relatively small Capial outlay. Qualifies for high rate depreciation. 388-6444 anytime.

GUIDE OUTFITTER LICENCE to hunting territory, south central B.C. MUST qualify. Asking $16,000. Includes equipment.
ADELINE NICHOL
386-2911
Homefinders, Wall and Redekop

EXCLUSIVE MENS STORE IN Lobby of Victoria's newest hotel. Can be purchased with or without stock. Easily converted to ladies shop. Phone 383-7322 before noon.

MOVING EAST, MUST SELL established business, one truck, contracts, 386-9062.

TAXI CAB FOR SALE, FULLY licensed, 388-5056 evenings.

FOR SALE — 2 SHARES IN TAXI company in Sidney. Contact V. Perry at 656-2272.

PEGGY GREENS HOME FURnishing, antiques. $10,000. Inquire 2295 Oak Bay.

CAB COMPANY FOR SALE. Write 206-215 Oswego Street, Victoria or phone 382-7368.

244 REVENUE PROPERTY

8 UNITS HIGH QUADRA $89,500

Two-bedroom self-contained owners suite plus seven additional suites with shared bathrooms. Each suite has stove and refrigerator plus some have fireplaces and some are partially furnished. Older but attractive building on large lot and close to transportation and shopping. M.L.S. 16115.
BRENT D. EWING
388-6424 (Off.) 658-5661 (Res.)

CORDOVA BAY IN-LAW SUITE 5 BEDROOMS $79,500

Vintage 1972: 1350 sq. ft. on main plus 1150 more developed below. Five bedrooms, two complete bathrooms, on ensuite bathroom, two kitchens, two living rooms, one fireplace, one dining room, one laundry room, one storage room, three patio doors to one large sundeck wall-to-wall carpet up and down, drapes and curtains up and down PLUS one washer, one dryer, two refrigerators, two electric ranges, one block to shopping and two blocks to the beach. M.L.S. 16020.
BRENT D. EWING
388-6424 (OFF.) 658-5661 (RES.)

SXS DUPLEX SOUTH FAIRFIELD $69,900

Don't miss this rare opportunity to purchase a 2-bedroom each side duplex with no steps just ½ block from the beach. Easy maintenance on both the building and the garden. This is an excellent situation for the young or retired couple. Owner lives in one side. Early occupancy.
DAVID BILLINGHAM
388-6424 (Off.) 598-1177 (Res.)
Bayshore Realty Ltd.
1006 Fort Street

KNOWLES REALTY LTD.

DUPLEX— PLUS IN-LAW SUITE $89,900

This Duplex MUST be sold. Owner transfered. Ready for possession. Over 3600 sq. ft. of living area. Large 4 Bedrm, 1½ Bath plus Rumpus Room, also a 2 Bedroom unit and separate self-contained 1 Bed, in-law suite. Ideal for Large Family looking for extra income. M.L.S. To View call:
Greta Hofmeister
384-8101 Res: 592-6372

PACE Properties Ltd.
1640 Oak Bay Ave. 595-2413

DUPLEX—$34,900

just listed! 1-bedroom suite plus housekeeping room in Fernwood area which can produce approximately $300 month revenue. Good holding property.
BRIAN HIGGINS
592-2978 or 595-2413 (ofc)

NEW LISTING DUPLEX

Front and back duplex in Haultain-Fernwood area. Unit one: living room with fireplace, extra large kitchen with fireplace, 3 good bedrooms. Second unit: living room with fireplace, good kitchen and 2 bedrooms, full basement. Presently owner occupied with small unit rented. Realistically priced at $69,900. For information call:
GALE CHRISTENSON
477-0191 477-0723
Royal Trust Real Estate Dept.

OAK BAY REVENUE

in GOOD LOCATION, on extra large 57x218 FT. LOT. This large UP and DOWN DUPLEX has over 1300 sq. ft. on 2 FLOORS PLUS a FULL BASEMENT RENTS have not been established as it has been owner occupied Asking price is $75,000 and possession can be June 15-30th. Call JACK GREENWOOD for further information. 386-2911 or 384-5228. MLS 16656.
Homefinders, Wall and Redecop

"REDUCED FOR QUICK" SALE—$55,900

By builder. Sea and Mountain views. Thermopane windows. Heatilator fireplaces, 1156 sq. ft., 3 bedrooms, full basement with rough-in. In beautiful Brentwood, underground services. Choose your colors for this strata duplex. 7230-7232 Kimtate Way, off Verdier, 479-8462.

244 REVENUE PROPERTY

DISTRIBUTOR REQUIRED

Importer requires area distributors to market potatoe products and potatoe cutters to the restaurant and institutional trade. This product line is presently being sold in 37 countries around the world. Excellent repeat sales on supply of product. Write today.
Ras International Foods Inc.
511 East 3rd St., North Vancouver, B.C.

SIDNEY REVENUE 3 COMMERCIAL & 3 APARTMENTS

Large, older building on First St. in Sidney producing a gross revenue of over $1,000 per month and shows 12.5 per cent on a cash basis.
595-5171 DOUG POSKITT 656-4236
CANADA TRUST

4 PLEX

Colwood-Langford area. Building is only 2½ years old and in perfect condition. Upstair suites are three-bdrm., 1300 sq. ft. each. Down the suites are 2-bdrm. and 900 sq. ft. each. Rents are approx. $1,000 per month adjusted Aug. 75. First time offered. Price is firm at $110,000. Henderson Rlty. Ltd., 385-9741. Orville White or Humphrey Golby.

PRIME LOCATION

17 rentals in prime Victoria location showing excellent returns. Full price $125,000, low down payment will handle. Don't hesitate—the first caller will probably buy.
Gladyce McLure or Kay Davis 385-2458
Byron Price & Associates Ltd.

"APARTMENTS"

Now available to serious buyers:
16 suites
21 suites
37 suites
76 suites
KEN WRIGHT 598-2183
BILL SIDHU 477-5382
WESTMONT REALTY
920 Hillside
386-6796

12-SUITE APT. $185,000

11 bachelor and 1-3 bedroom suite on Hillside Ave. Shows just over 9 per cent on a cash basis. An extremely large lot of over 17,000 sq. ft. Make this an excellent investment.
595-5171 DOUG POSKITT 656-4236
CANADA TRUST

A GOOD OPPORTUNITY

to own a 12 unit revenue home with a gross monthly return of $1,490. Carries a good 1st mortgage of approx. $66,000 at 10¾%, additional financing can be arranged if necessary. Asking $119,900. See 711 Perberton with: 477-0191 KEITH LECKIE 498-1667 or JIM DONNELLY 652-2228
Royal Trust Real Estate Dept.

7 SUITES $137,900

Near Pandora and Cook. Building in excellent repair. Very good revenue and financing. MLS. GLENN NICHOLLS, 598-7689 or GERRY FINNIGAN, 383-4739. Lansdowne Properties, 592-2431.

DUPLEX — GORDON HEAD
Excellently located — close to all amenities. Modern side by side, 3 bdrms, 1½ baths, quality carpet. (Fireplace one side only). Beautifully fenced in. No rental ceiling. Asking $107,900. By owner. No agents. Drive by and drop in at:
4001 - 4003 Larchwood Dr. or call
477-2372 477-2845

ROCKLAND AREA. LARGE corner lot. Recent conversion. Excellent revenue or holding property. Potential R3L Zone. $157,000. Victoria Press Box 63.

CAMPBELL RIVER: 4 PLEX, larger 3-bedroom suites, good location, 1975 gross, $9580. Full price $97,500. Write K. N. Rafnkielson, Sayward, B.C. for more details.

MODERN SIDE BY SIDE DUplex — by owner. 2 bedrooms, full basement. Close in, $91,800. 478-1950.

245 REVENUE PROPERTIES WANTED

5-15 SUITES FAIRFIELD OAK BAY

I have several purchasers for good conversions and small apartment buildings in Fairfield, Rockland and Oak Bay. If you are thinking of selling,please call:
DAVE BILLINGHAM
388-6424 (Off.) 598-1177 (res.)
-BAYSHORE REALTY LTD.
1006 FORT STREET

DUPLEXPERTS

We have sold a very considerable number of duplexes and revenue properties priced from $35,000 to $150,000. Consequently we know the market and have a long list of buyers. If you are thinking of selling call us for an experienced market evaluation.
Glenn Nicholls
Gerry Finnigan
592-2431 or 598-7689 or 383-4739
Lansdowne Properties Ltd.

APT. BLOCK WANTED

Friends of mine want a "retirement" apartment block in areas of Rockland, Fairfield, Oak Bay or Gordon Head.
386-3231 BARB MacDOUGALL
383-4348
BLOCK BROS. REALTY LTD.

TED BOWDEN REALTY 383-5524
Buyer for apartment, commercial, industrial zoned houses or lots.

WANTED: OLDER CONVERSION in Fairfield. Private. 598-1994.

247 COMMERCIAL OR INDUSTRIAL PROPERTIES

MANN
T. L. MANN AND ASSOCIATES LTD.

ALMOST ANYTHING GOES! 1/3 ACRE PRIME LOCATION IN HIGH DEMAND

Excellent access and sign power. Adjoining lots of 5400 sq. ft. priced at $71,000 And 9900 sq. feet priced at $130,000. Douglas - Hillside area.
CALL ME NOW: KEN MANN
Bus. 598-5144 Res. 477-6773

Prime Corner Langford

Located across the street from the newly expanded Westbrooke Mall, 12,456 sq. ft. of general commercial property ideal as holding situation and-or for redevelopment. Priced at $210,000. MLS No. 16077. For details phone WALT SLOCOMB 383-4035 or SANDY CRAWFORD 477-1561 or the office at 477-0141.

Canada Permanent Trust Company

CHARACTER DUPLEX
Two bedroom lower suite three fireplaces, separate dining room attached conservatory, large upper suite has two bedrooms, drive by 604 Linden but do not disturb tenants. $72,500 good financing available. Call 383-6372 for viewing appointment.

247 COMMERCIAL OR INDUSTRIAL PROPERTIES

A. E. LePAGE
WESTERN LTD. REALTOR
1395 HILLSIDE
386-6331

LONG BEACH

13 unit auto court plus 4 bedroom home for owner. 4½ acres of land. Situated on main highway less than 10 minutes walk to one of the finest beaches on the North American continent. only ¾ of one acre has been in use. The remainder would make a very fine trailer site, restaurant or other recreational facilities. This court comes fully equipped. Pictures, P and L statement and inventory at A. E. LePage. First time on the market at this low price—owner has personal reasons for this sale and will not turn down a reasonable offer. Better hurry.
Asking price $160,000. Call Len DeDoux now at
386-6331 or 382-9852

CENTURY 21 REAL ESTATE
J. D. BOSDET LTD.
120 - 727 JOHNSON 386-3128

COMMERCIAL 2.2 ACRES

Old Island Highway near Colwood Corners. Ideal for wholesale or retail outlet. Warehouse. For further details, please call:
386-3128 Ernie Seronik 478-8696

VIEW AND QUADRA
Vacant and ready for immediate occupancy.
—2-storey office building, 1800 sq. ft. on each floor.
—4-storey warehouse with elevator, 7,000 sq. ft. on each floor. Reinforced concrete walls.
—60'x120' adjoining parking lot. Asking $575,000. For inspection and details please call:
Cliff Salmond,
Gardner Realty Ltd.
385-7721 477-3626

An Old Smithy

JUST OFF DOUGLAS, NEAR H.B.C.
Solid brick building (50x120) on 1½ lots (90x120). A very desirable property ideally situated for conversion to Mall type offices, Boutiques or use your imagination and ingenuity. Terrific financing available. FP. $315,000.
S. W. ANDERSON LTD.
384-4833 Res. 385-0279

WHOLESALE WHAREHOUSE ZONED
15,000 sq. ft. of CS-6 zoned property. Ideal for wharehouse, office accommodation. Three housees on property. Rental revenue $12,720 per annum. Property adjoins proposed Blanshard Street extension. Priced at $154,900.
385-7721 Kent Macleod 595-4273
GARDNER REALTY LTD.

AN OLD SMITHY
Just off Douglas, near H.B.C. Solid brick building (50 x 120) on 1½ lots (90 x 120). A very desirable property ideally situated for conversion to mall type offices, boutiques or use your imagination and ingenuity. Terrific financing available. F.P. $315,000. S. W. Anderson Ltd, 384-4833, Res 385-0279.

STRATEGIC LOT ON FORT ST., 60.5x112, presently used as car park. Asking $115,000. 658-5479.

250 HOUSES FOR SALE

WESTMONT REALTY LTD.
920 HILLSIDE
386-6796

HIGH LOCATION 3 BDRMS. WITH IN-LAW SUITE

See this 3 bedroom home with an in-law suite. Quiet location. Wall to wall carpeting throughout, for the active no gardener.
386-6796 KEN WRIGHT 598-2183

TRADE NEW HOME 3 BDRMS. PLUS

Spacious new home on quiet cul de sac close to Raquet club, U. Vic. We will consider trades on your present home.
386-6796 KEN WRIGHT 598-2183

LARGE LOT 50 X 217.5 2 BEDROOMS

Lovely character home situated in the Jackson-Finlayson area. This 2 bedroom home has large dining room, living room, modern kitchen and full basement which could be developed. Priced at $59,900. MLS 16584.
386-6796 RICK KINNIS 477-9394

BRAND NEW EXECUTIVE

Sparkling new executive home in a delightful setting of Oak trees. Some of the special features are a burglar alarm system, remote controlled doors for the double garage, built-in vacuum cleaner, large family room off the kitchen, three fireplaces, three sets of plumbing. Priced at $149,500. MLS. To preview this beautiful home CALL:
386-6796 DAVE TAYLOR 384-2718

COUNTRY SQUIRE $78,500.00

Very nice three-bedroom home on a beautiful 1.8 acres in Metchosin. Land is all cleared, all sea view. Lots of fruit trees, small barn, hayshed, all fenced and cross-fenced Quick occupancy.
386-6796 DAVE TAYLOR 384-2718

TOWN & COUNTRY

Two Bedroom home with a one bedroom self-contained suite on the lower level. Fenced yard, close to schools, shopping, bus, and recreational facilities. Asking $49,900.
386-6796 BILL SIDHU 477-5382

IMMEDIATE POSSESSION

Quality construction and finishing is here in this sparkling new 3 bedroom home. Conveniently located close to schools and buses. Full high basement with rough in's for your future developments. Offered at $64,900.
386-6796 ARNOLD MARR 477-6233

CHOICE STARTER 2 BEDROOMS

This lovely two bedroom home built in 1952 is nested among the oak trees close to Simpsons Sears. Large livingroom with fireplace, spacious kitchen and separate utility room make up the main level of this home. Priced at $53,500. MLS 16457.
386-6796 RICK KINNIS 477-9394

NEED ROOM 2 YEAR OLD

See this first 3 or 5 bedrooms, plus 1½ baths, large living and dining room, fireplace, large kitchen, sundeck. Full ground-level basement with 2 extra bedrooms, 2-piece bath. Rec. room with large fireplace, panelled walls, shag carpeted floor. Well worth the money at $68,500. MLS 15106.
386-6796 KEN WRIGHT 598-2183

TOD-HACKETT CONSTRUCTION LTD.
Days 384-1101 Nights 479-6415

250 HOUSES FOR SALE

the Permanent
1125 DOUGLAS ST. and 3647 SHELBOURNE ST.

A Hidden Value

Tucked away near the water off Arbutus. One level 4 bedrooms or 3 and den, fireplace, living room, Sep. dining room. Full length patio, fruit trees. A delightful home. Exclusive. $82,500. SID HASLAM 477-1994 or GRAY LAITE 656-5267 or office 382-9191.

Stadacona Park

$57,000. Charming home in a quiet area, close to buses, schools and town. Sep. dining room, large modern kitchen, 3 to 5 bedrooms. All appliances included. MLS. PAUL HYATT 656-3150.

Starter

Less $2,200 down will put you into this 3-bedroom home with fireplace, attached garage. Full price $44,900. Phone R. W. RHODES 382-9191 or 479-9241.

$2,500 Down

Less than 20 years old this 2-bedroom, full basement (3rd bedroom is framed in) features: a level landscaped lot, fireplace, 4-Pce. bath. Full price $51,900. R. W. RHODES at 382-9101 or 479-9241.

Split Level

3 years old; located on a level treed lot. 3-bedrooms, see through white brick fireplace, 2 sundecks, finished rec room with wet bar, extra paved parking for boat or trailer. Full price $59,000. Phone R. W. RHODES at 382-9191 or 479-9241.

Two Houses Back to Back $79,900

Some people would call it a duplex. Live in one and rent the other. Brand new with 1,440 sq. ft. of quality living area each side. 3 bedrooms, electric heat, sliding glass doors to balcony. Near schools. $10,000 down will handle. Call DOLORES MILES, 652-2735 or ERNEST WILLDEN, 598-6034, office 382-9191. MLS 15740.

McDannold's Present:

Rockland Avenue

Prime waterview residential development area of 2.4 acres, priced at $690,000 with terms available.

Rockland Square

Executive townhouses now nearing completion. Featuring 3 bedrooms, 2½ baths, fireplaces, spacious kitchens with nook, all appliances, some with full basement. Priced from $97,500.

Beacon Hill Park

Superior, near new, SxS full basement duplex. One half contains 3 bedrooms (MBR. en suite), 2½ baths, completed rec. room with in-law potential. Other side has 2 spacious bedrooms (MBR ensuite). Completely separate utilities and service. Excellent workmanship and decor throughout. Priced to sell at $112,000. New MLS.

Family Condominiums

To be available in May and welcoming children. Brand new apartment homes offering 2 bedrooms (some ensuites), all appliances, drapes, carpeting and undercover parking. Central Victoria location. Close to all conveniences. Priced at $44,000.

For details and viewing the above or other listings please call HERB McDANNOLD or GLEN McDANNOLD at 382-9191 or 658-8844.

"Tennis Court, Pool"

Bright, attractive, 2-bedroom bungalow with den (or 3rd bedroom). Large rec. room, patio. ¼ acre lot which backs onto Kinsman Gorge Park and a stone's throw from the tennis court and the Kinsman pool. Also 1 block to golf course. New listing and excellent value at $59,900. J. G. BAILLIE, 382-9191 or 479-4594.

University - $53,900

Excellent 7-year-old semi-detached home. First time offered for sale. Features: spacious open living and dining room, 2 good sized bedrooms, entertainment size rec room with built in bar and fireplace, home office. 2 full bathrooms, laundry room, garage, fully landscaped fenced yard. EMIL IZIK, 382-9191 or 598-8289. New MLS.

"Taxes $165 Net"

2 bedrooms and den. New dishwasher, other top quality appliances. Well built older home in View Royal. Asking $63,800. Call ERNEST WILLDEN, 382-9191 or 598-6034.

No One Will Believe You

A prime Victoria location only $53,900 and 10 per cent down. 3 BR, full bsmt. home, just totally renovated. Call now for your personal viewing. SOPHIE HARDER, 477-0141 or 382-9903.

Rockland Area Only $29,900

New MLS listing. Select 1-BR condominium, ideal location, close to all conveniences in a quiet block. Available May 1. Appts. with AUDREY GRIMSHAW, 477-0141 or 592-2513.

Waterfront $85,900

MLS. Cottage on 2 lots. Fantastic seaview in Cordova Bay. For more details phone AUDREY GRIMSHAW, 477-0141 or 592-2513.

Views of Deep Cove

And a Sylvan setting are yours in this modern 3-BR home. Bsmt. for future development, a few minutes walk to marina. Retiring? Active family? A pleasant dwelling for only $56,900. Phone exclusive salesman JOHN RUSSELL, nights 592-3248 or days 477-0141.

Better Than New

Older, very solid home which has been professionally renovated. 3 BR, E.A. in kitchen, partial basement and large sundeck. Located in Esquimalt area close to all amenities. Priced at only $51,900. For further details phone DARIEN BAIN 477-0141 or 658-1070 evenings.

Only $59,900

Trees and seaview. 2 large BR, big bath plus ensuite. Elegant FP, shake roof, new W-W carpeting. Kitchen has E.A., sliding glass doors to sundeck overlooking beautiful Brentwood Bay. Basement roughed in for laundry room, bath, BR, rec room with FP. Lot 55x220. BARRY THORNDYCRAFT 477-0141 or 477-8487.

Canada Permanent Trust Company

david burr LTD.
655 FORT STREET 384-9335

MT. DOUGLAS CEDAR HILL ENGLISH COTTAGE

3 bedroom home in this desirable country setting, yet only 7/10 mile from K-Mart. Living room, dining room, kitchen, bathroom and bedroom on main floor, and 2 bedrooms upstairs. Close to good schools, recreation center, and park. ¼ acre lot.
$55,000
John Todd 384-9335. Res. 598-7849.

250 HOUSES FOR SALE

WALL & REDEKOP HOMEFINDERS REALTY LTD.

OPEN HOUSE
3132 LYNNLARK DR.
SAT. 1:30-4:30 P.M.
$64,900—COLWOOD
10¾ PER CENT MTG.
Drive out Sooke Road past Metchosin Rd.; 2nd turn right is Lynnlark Drive; turn down Lynnlark to 3132. There you will find:
—2 storey, 6-year-old home.
—1993 finished area.
—4 bedrooms.
—25x15 ft. rec room with F.P.
—Large L.R. with F.P.
—Family size D.R.
—Parking for boat, rec. veh. and several cars.
—Large parklike lot.
—Super financing at 10¾%.
—New MLS.
TO VIEW CALL:
RUTH or STEVE SALAGA
386-2911 or 479-5632

OPEN HOUSE
2905 PICKFORD RD.
SAT. 1:30-4:00 P.M.
You are missing a good opportunity if you don't come inside to see how much this immaculate home has to offer. 5 Bdrms.; 1½ baths; L-shaped living and dining rooms with F.P. and sliding glass doors. Spacious kitchen with lots of cupboards, plus space for rec room development. Do come—owners are transferred and need an offer. MLS 15823.
BARBARA GREENWOOD
386-2911 or 384-5228

ARDMORE
9-10THS ACRE
NEW SWIMMING POOL
This is your opportunity to move into the highly desirable ARDMORE AREA and enjoy country living at its finest on 9-10ths ACRE OF PARKLIKE SETTING with a professionally finished 18x34 ft. SWIMMING POOL. This is a great family home of 5 bedrooms with blacktop parking for all the family plus boats, rec. vehs. and guests. DRIVE BY 697 BRADLEY DYNE, BUT DO NOT DISTURB OWNERS. The price? A pleasant surprise, try your offer on $88,900. (MLS 16016.) To view call:
RUTH or STEVE SALAGA
386-2911 or 479-5632

CAN YOU BELIEVE
JUST $59,900
For a brand new 1300 sq. ft. HOME with SOME UNIQUE TOUCHES such as a walnut panelled living room with a feature floor-to-ceiling old brick fireplace. This home was thoughtfully planned and color co-ordinated throughout. In addition to the full 4-Pce. bathroom there is a master en suite plus a bonus vanity sink for the second bedroom. The lower level has been designed for future development with a roughed-in 2nd fireplace and additional plumbing — there is a double drive-in garage and extra large sundeck. If you don't mind the drive to quiet country living for a substantial savings on a new home call:
LORRAINE HETT
386-2911 or 478-2430

LARGE OAK BAY
CHARACTER
Spacious throughout from the grand wide halls to the entertainment size living room with fireplace. Large family room with fireplace, separate dining room, modern custom built kitchen and powder room on the main floor. 4 or possibly 5 bedrooms, nursery and bath up, part basement, large sundeck. All this near the ocean and village on quiet cul-de-sac. Call now as this is priced to sell quickly at $89,500. Exclusive with:
POLLY HIGGINS
386-2911 or 592-4111

QUIET WATERFRONT
ENJOYMENT
From your own large private deck enjoy views of the Gorge Waters and parks, or stroll down to your own dock to chack your boat. What a pleasure to live here — a terrific location close to the city on a spacious nicely landscaped lot. Family living at its finest in this 4-bedroom plus home. A rare opportunity to acquire a uniquely designed home in a unique waterfront setting. There is parking accommodation for all your family's needs. Priced to sell at $95,000 and vendors are anxious for a quick sale to view this MLS. (16408) home.
LORRAINE HETT at
386-2911 or 478-2430

SEA VIEWS
This charming 2-Bdrm., no basement home has LR with FP; modern kitchen with built-in dishwasher and garburator; dining room has sliding doors opening on to large sundeck; large family room. Easy care-for lot has peach, apple and walnut trees, plus garage. MLS 16030.
BARBARA GREENWOOD
386-2911 or 384-5228

$47,900—SIDNEY
CUTE 'N' COZY
Describes this quality ELECTRIC HEATED, 2 Bdrm. home located in the centre of Sidney. CLOSE TO SHOPPING AND RECREATION, great financing available at 10½%. (New MLS). Drive by but do not disturb owners. 9933—4th STREET. To view inside call:
RUTH or STEVE SALAGA
386-2911 or 479-5632

BICO
BOORMAN INVESTMENT CO. LTD. — 386-7521

ROCKLAND
$115,000
There are over 3,000 sq. ft. of finished area in this 3-year-old executive home. 5 bedrooms, 2 baths, powder room plus another roughed-in downstairs. Family room with huge sundeck off kitchen. Rec. room, 3 fireplaces, wall-to-wall throughout. All this on a large (almost 200 ft. deep) lot in one of Victoria's most desirable, and convenient locations. This is today's best buy for the executive family man. MLS. Don't be disappointed, call J. P. DUECK or M.O. WESTON for appointment, 386-7521.

ESQUIMALT
Price reduced $2,000 on this neat 2-B.R. stucco bungalow. Large LR and fireplace, family size kit;chen plus utility-laundry room. Separate garage and storage shed, on a nicely landscaped lot. Completely fenced for privacy. Priced for cash at $43,000. Appointments anytime.
E. KAY or R. MIKITKA
386-7521

FAMILY
ESQUIMALT
See inside. Very well planned and solid. 10 year old 2 level home. Stone fireplace in living room. 3 bedrooms on main floor. Downstairs has bedroom, family room, bathroom and space for kitchen. Numerous special features. $74,900. Call:
JOHN HOLMS at 386-7521

4000 SQ. FT.
CUSTOM HOME
8503 ALDOUS TERR.
Surely one of the most attractive homes you will ever see from the impressive brick courtyard entrance to the huge master bedroom suite, including dressing room and large bath. Five bedrooms in all and 4 baths with special features too numerous to mention. Situated on an impeccably landscaped ½-acre lot (with some seaview) on the Saanich Peninsula. Vendor will consider all reasonable offers.
PETER DUECK or
MIKE WESTON, 386-7521
1111 GOVERNMENT STREET

250 HOUSES FOR SALE

Realtor
Canada Trust
No. 9-1537 Hillside Ave. 595-5171

USE OUR NEW BRIDGE FINANCING PLAN TO BUY THESE HOMES NOW
Finding the down payment for that new home before you sell your old one can be a headache. We have the cure. It's called Bridge Financing. If you buy your home through us, we'll grant you an interest-free loan up to $50,000 for 3 months, depending on the equity in your present home. Ask for details.

1093 MOSS

Excellent location near the Art Gallery. Stucco bungalow, thru-hall plan, 2 bedrooms, living room with fireplace, full basement, drive-in garage, needs kitchen and bathroom modernization, but has been allowed for the asking price of only $50,900. Quick possession can be arranged. View by appointment only:
FRANK BOUSFIELD
595-5171 382-4968

2 AC. ESTATE

A gracious spacious 2500 sq. ft. home of unusual design. In the centre of the home a 2-storey brick turret houses the foyer entrance and the open circular staircase to second floor. Massive brick fireplace from floor - to - beamed ceiling commands one end of the huge 22x24 foot living room. The hostess will delight in the separate 14x14 dining room served from the modern 12x15 kitchen. 2 huge 14x21 foot bedrooms, one with 5-pce ensuite, den, library, 2 car drive-in garage and room to expand. $115,000.
595-2904 THE ZIEGLERS 592-1768
595-5171

WATERFRONT

Unquestionably one of the Island's finest ocean frontage properties. Easy slope to 110 ft. of sheltered waterfront, with beach and 50 foot deep water dock. Floodlit, and blending into the trees is a 9-year-old architect design lodge, 2 full bathrooms, 2 bedrooms or 1 and den, with drawings available for expansion if desired Matching guest cottage with 3-pce. bath, kitchenette, sleeps 4. A Saanich Peninsula gem at $125,000. MLS 15551.
595-2904 THE ZIEGLERS 592-1768
595-5171

4 BEDROOMS CITY VIEWS

Well-built 15-year-old in Fernwood Manor area. 4-bedroom up with 4-pce. bath, 1 down with 2-pce. plus rec room in full high basement. Ample parking and easy care lot. $69,500.
595-2904 THE ZIEGLERS 592-1768
595-5171

GORDON HEAD TOWNHOUSE

2 bedrooms professionall developed basement, double carport. One of the most attractive units in town. $63,500.
595-2904 THE ZIEGLERS 592-1768
595-5171

SO EASY TO OWN

Immaculate home, featuring 3-bed. en suite. Built-in dishwasher in kitchen, 2 floor-to-ceiling fireplaces. Well landscaped with trees and shrubs and extra paved parking. MLS 16244. $66,900.
THE CLARKS
479-3010 (LOLA OR BILL) 479-8727
595-5171

TUDOR BUNGALOW SUNKEN LIVING ROOM

Custom-built quality ranch home in perfect condition (approx. 1400 sq. ft.) 8 years old in secluded Colwood. Beautifully decorated with exquisite taste. Hardwood floors, plaster walls, quality construction. Very functional floor plan, 2 bedrms, large family room, utility rm., used brick floor-to-ceiling fireplace in sunken living rm., separate dining rm. "A RARE BEAUTY." Asking $65,900.
MILDRED STAPELLS
595-5171 (24 hours) 477-4860

MILLION DOLLAR OCEAN VIEWS

Handsome custom designed and built—superb construction. 2 level family home, approximately 1600 sq. ft. situated on .6 acre across from beach access on Saanich Peninsula. Asking $114,000. MLS Open to offers, vendor transferred.
MILDRED STAPELLS
595-5171 (24 hours) 477-4860

3 NEW HOMES $1,000 BONUS

The builder says sell these quick and is offering $1,000 cash bonus on completion. Large 1300 sq. ft. home with 3 bedrooms, master ensuite, large entrance foyer, dining room big enough for the largest of suites, family sized kitchen, double cement carport and more, call now to
595-5171 DOUG POSKITT 656-4236

LIVE IN SIDNEY AND SAVE $$$

3-bedroom home, two up, one down, 2 full bathrooms, 2 fireplaces, over 1800 sq. ft. of finished area, built-in counter top stove and eye-level oven in the family sized kitchen. Large rec. room with 4x8 slate pool table for the active youngsters, large family room possible fourth bedroom. Outside has large patio with brick barbeque. All this for $56,900.
595-5171 DOUG POSKITT 656-4236

ROCKLAND

Character home backing onto the castle. Large LR, formal DR, den with fireplace and three bedrooms. Appliances included $87,500 and can be seen by calling:
TERRY SMOLLETT
595-5171 656-5882
595-5171 LES BOHER 598-1665

WHITTOME'S
1111 Blanshard St. 388-4271

SOUTH OAK BAY CLOSE TO SEA

Delightful, 2-BR home, LR with fireplace, sep. dining rm., W-W thru-out, rumpus room and 3-pce. bath in a full high bsmt. Situated on lovely landscaped lot with fruit trees. Asking $67,500. Exclusive to:
388-4271 Jack Swanston 592-6338
388-4271 Roselle Jackson 598-1093

Success is measured by the number of listings that sell. WE ARE SUCCESSFUL!!!!

J. H. WHITTOME and CO. LTD.

RITHET'S
for
Real Estate
Insurance
Appraisals
714 FORT
382-4251

SPOTLESS 2-BEDROOM BUNGAlow, near Simpsons-Sears. Attractive garden with fruit trees. White brick fireplace, wall-to-wall carpets throughout. $48,500. 2908 Shakespeare. 595-6005.

250 HOUSES FOR SALE

CENTURY 21 REAL ESTATE
ISLAND PACIFIC REALTY 3200 QUADRA
388-6231

SPANISH BUNGALOW SIDNEY

Unique Sponish design, custom built, 1300 sq. ft., huge LR has heatalator brick FP, DR, kitchen, two lorge bedrooms. Family room. MLS. 16710. Asking $59,900. 1,300 sq. ft.
388-6231 HEIDE WHITE 652-1828

GRACIOUS LIVING SEA VIEWS $77,500

Quality-buolt, gracious home in .58 acre. Enjoy ocean view from your sunny living room with FP, dining and ideal kitchen with eating area. Large entrance leads to 20x12 family room with FP. 3 baths. Double carport, 2,093 sq. ft. Exceptional value. Good mtge. MLs. 16176.
388-6231 HEIDE WHITE 652-1828

SIDNEY $35,000

Ideal retirement home. Close to shopping. Living room, 2 bedrooms, kitchen, 3-pce. bath. Quick possession. MLS. 16411.
388-6231 HEIDE WHITE 652-1828

SIDNEY $45,300

Only $45,300. Ideal 2-bedroom bungalow on a quiet street near everything. Cosy living room with fireplace. Large kitchen and bedrooms. Separate garage. MLS. 16158.
388-6231 HEIDE WHITE 652-1828

NEW LISTING $59,900

1220 sq. ft. on the main plus extra bedroom upstairs provides for good living in this 28 year old bungalow. Full Bsmt has extra 2 pce. bathroom and big rumpus-room. Located close to everything in Quadra and Tolmie Ave. MLS. 16302. OLE KNUDSEN 598-2461 or 388-6231.

COUNTRY LOVERS 1 ACRE

Country lovers. Beautiful setting, seclusion. Well built home over 3000 sq. ft. Separate in-law suite. Large L.R. with F.P. Formal D.R. Large kitchen with eating area. 20x20 Family room. Sea glimpses, land potential. Owner transferred. MLS. 16021. Open to offers. Asking $98,900.
388-6231 HEIDE WHITE 652-1828

GORDON HEAD 4 BEDROOMS $77,300

This spacious 4-bedroom home is well designed and tastefully decorated. Large master bedroom with en suite bath. 17.9x13.7 living room has brick fireplace. Dining room has walk-out to sundeck. Family kitchen with eating area. Beautiful 23x15 family room, fireplace and wet bar. Expensive W-W carpet throughout. Third bath with shower. Garage. Nicely landscaped. MLS 16040.
HEIDE WHITE
388-6231 652-1828

MARIGOLD

Small home with SxS in-law suite, smart and pretty. Call MRS. McKEAGE, 388-6231 or 479-5868.

3 BEDROOMS AND DEN FOR $42,000

This home has been nicely renovated inside. Nicely finished. Big kitchen and large size L.R. on a big lot. To view this and others, quickly, call SHANE BEFURT, 388-6231 or 477-4738. MLS 16026.

MINI ORCHARD CENTRAL SAANICH

This charming rancher on .45 acre is worth seeing. Beautiful grounds with many trees and shrubs. Offers privacy. Large L.R. has beamed ceiling, unique fireplace. Walk out from D.R. to secluded sundeck and patio. Large kitchen has custom cupboards. Three large bedrooms, en suite, lower level has 26x16 family room, 4th bedroom, plus. Only $76,900. Assume good Mtge. at 11¼%.
388-6231 HEIDE WHITE 652-1828

WHITTOME'S
1111 BLANSHARD 388-4271

"SEARIDGE" SEAVIEWS $118,000

Magnificent views of the San Juans and Mt. Baker from this attractive custom built 14-year-old home, gracefully situated on almost ¾-ac. of beautiful lawns and flowering trees. This immaculate home invites your inspection. For further details and appointments to view — Call—
479-1667 Cathy Atkins 479-5427
479-1667 Brian Brown 386-1234

ABSOLUTELY CHARMING $45,500

Delighted to offer this tastefully renovated 1,230 sq. ft. 2-BR home in the Avebury area. You'll love the spacious foyer, wide hall, and the delightful LR with FP, bay window and beautifully refinished built-in buffet; 2 KING-SIZE BRs with lge. closets, 4-pce. vanity bath, and last but not least, a COUNTRY KITCHEN (17x13) with a 13' wall full of Citation cabinets! Mortgage through Kinross to suit your down payment — 'phone us now to see how you can handle this BUY OF THE WEEK! MLS No. 16705.
479-1667 Brian Brown 386-1234
479-1667 Cathy Atkins 479-5427

4022 GRANGE (Off BURNSIDE W.)

"THERE'S MORE THAN MEETS THE EYE IN THIS"
Delightful 9-year-old split level home of 1,070 sq. ft. on 68x132 countrified lot. Bright high-ceiling Country Kitchen, LR with FP and picture window, 3 BRs, 1½ Baths, Den with ensuite, Rec room. Ideal home for retirees or young family. Asking $61,500.
479-1667 Brian Brown 3861234
479-1667 Cathy Atkins 479-5427

TRADE UP OR DOWN THROUGH OUR SUCCESSFUL SALES PLAN!

J. H. Whitome and Co. Ltd.
Royal Oak Branch

BY OWNER
Gordon Head in-law suite, 2-year-old on quiet cul-de-sac in area of fine homes, 3 bedrooms, master en suite, living rom with stone fireplace, dining room, stove, fridge, garburator, dishwasher, built-in vacuum system, some drapes and chairs, fully carpeted up and down, beautifully decorated. Bonus is large self-contained 2-bedroom in-law suite in daylight basement suite with second fireplace. Fenced back, landscaped, 10¼% mortgage, $74,900. 477-8671.

COZY WELL KEPT 2 BEDROOM bungalow, living room with fireplac-e, dining area, wall to wall, electric heat, storm windows, full garage attached. Fruit trees, fenced yard, lot 50x112. Open to offers on $43,500. 383-2477. No agents please.

250 HOUSES FOR SALE

Bayshore realty ltd.

OPEN HOUSE 1311 FRANKLIN TCE. THURS., FRI., SAT. 1:30 - 4:00

—Beautiful character Fairfield home.
—Rewired, replumbed—new hot water heating system.
—Beautiful beamed ceilings and panelling.
—Large entry with open staircase.
—Full two-storey home.
—Ideal family home or conversion.
—Easy care lot, close to schools.
—Good financing.
BARRY BOWES
388-6424 (Off.) 592-6073 (Res.)

OPEN HOUSE SAT. 1:30 - 4:00 3839 SAUL STREET

$59,900. Family living at its best. Spacious 3-bedroom, 24-year-old home recently updated. Comfortable living room broadloomed with reclaimed brick fireplace. Separate dining area with built-in China Cabinets. Ample kitchen completely updated. Full high partly developed basement. Sundeck, D.I. garage. All this situated on an extra large, mature, fruit treed lot. Centrally located.
JOHN M. HUNTER
388-6424 (Off.) 383-1540 (Res.)

SXS DUPLEX SOUTH FAIRFIELD $69,900

Don't miss this rare opportunity to purchase a 2 bedroom each side duplex with no steps just ½ block from the beach. Easy maintenance on both the building and garden. This is an excellent situation for the young or retired couple. Owner lives in one side. Early occupancy.
DAVID BILLINGHAM
388-6424 (Off.) 598-1177 (Res.)

CORDOVA BAY IN-LAW SUITE 5 BEDROOMS $79,500

Vintage 1972: 1350 sq. ft. on main plus 1150 more developed below. Five bedrooms, two complete bathrooms, one ensuite bathroom, two kitchens, two living rooms, one fireplace, one dining room, one laundry room, one storage room, three patio doors to one large sundeck, wall to wall carpet up and down, drapes and curtains up and down PLUS one washer, one dryer, two refrigerators, two electric ranges, one block to shopping and two blocks to the beach. M.L. 16020.
BRENT D. EWING
388-6424 (Off.) 658-5661 (Res.)

ROYAL WOODS $49,500 1 Bedroom and Den

Here's your chance to buy one of the best suites in this quality building in Saanich. Over 1150 sq. ft. of living space on the top floor with a unique loft area in the suite. Also all the amenities you could wish for, including pool, sauna, games room, library. Excellent existing financing. Don't miss this one! Call:
DAVID BILLINGHAM
388-6424 (Off.) 598-1177 (Res.)

$42,900 NO STEP HOME ½ ACRE LOT

Comfortable 2 bedroom home located in Langford has living room with attractive fireplace, kitchen with eating area and 4 piece bath. Large detached garage. Low down payment. New M.L.S.
JUNE HOUGHTON
388-6424 (Off.) 477-6185 (Res.)

DESIRABLE AREA! $52,900

Fairfield. Blended amongst fine established homes in the most convenient location is this bright 3-bedroom home situated on private, mature, secluded lot. Other features include spacious living and dining room, country sized kitchen, full basement, ample parking, minor refurbishing will greatly enhance the value. Won't last. MLS 16676.
JOHN M. HUNTER
388-6424 (Off.) 592-6073 (Res.)

SIDNEY REAL BARGAIN

DON'T MISS THIS
Lovely large 6 yr. home with family-room on main floor plus almost finished basement. Nicely landscaped lot, fenced yard for tiny tots or pets. Priced in 50s to sell fast. Owners have bought and will consider all offers.
OR THIS:
Nice 4 Bdrm. 4 yr. home. Large landscaped corner lot. Nice area, near school.
E. OSMANICH 656-5929

BRENTWOOD

NEAR NEW
3 Bdrm. home with self-contained suite in basement, for Mom and Dad. 75x152 landscaped lot. Evergreen and Fruit trees.
K. OSMANICH 656-5929
DIAL REALTY 656-3907

3½ per cent COMMISSION
WHY PAY MORE?

WOW! $69,900 GORDON HEAD 1593 Thornhill Pl.

OPEN HOUSE
April 22, 23, 24, 25, 2-4 p.m. Daily. Be first to look at this brand new quality constructed color co-ordinated, 3 bedroom home with 2 full baths, (one en-suite). Large living room with handsome full rock fireplace, family size dining room and airy kitchen. Both opening on to a delightful sundeck. Full basement with extra plumbing and fireplace roughed in, that could be made into a super in-law suite, or extra bedroom and bath. Beautifully situated on quiet private cul-de-sac but handy to schools, churches and shopping. Turn right off Shelbourne at Kenmore, first right off Kenmore. Sheffiled Construction Ltd. 658-1112 or 598-4371 anytime.

SPACIOUS 2 - BEDROOM NOstep bungalow. Fantastic lot 275' deep suitable for boat and trailer. Separate garage. This property will sell quickly. Try $2,500 down. Ann Alphonse 388-7733. Excel Realty Investment Corp.

COMPLETELY REMODELLED 3-bedroom home with fireplace, close to schools and shopping centres, large lot with fruit trees. $56,900. 3276 Wicklow. Call anytime. 385-0628.

$31,500. BY OWNER, ONE BEDroom, living room, kitchen, bathroom, refurbished inside. Stucco and new roof. Existing financing $25,000. 598-1994.

1512 PEARL STREET, 3-BEDroom, full basement, large lot. $47,900. Do not disturb tenants. 479-3368.

NEW HOUSE FOR SALE
BY OWNER
COBBLE HILL, 743-9706